2 CENTS PAY NO MORE!

Chicago Daily Tribune

THE WORLD'S GREATEST NEWSPAPER

FINAL

VOLUME C.—NO. 59 C [REG. U. S. PAT. OFFICE. COPYRIGHT 1941 BY THE CHICAGO TRIBUNE.] MONDAY, MARCH 10, 1941.—26 PAGES THIS PAPER CONSISTS OF TWO SECTIONS—SECTION ONE PRICE TWO CENTS IN CHICAGO AND SUBURBS ELSEWHERE THREE CENTS

10 BILLION MORE! F. D. R. PLAN

BRITISH EMPIRE IS RICH IN MUCH U. S. MUST HAVE

Trade for Military Material Urged.

The Tribune presents herewith the first of a series of articles on the ability of the British empire to produce and ship much needed materials to the United States. Succeeding articles will appear in the financial section.

BY JOHN FISHER.
[Chicago Tribune Press Service.]

Washington, D. C., March 9.—THE TRIBUNE, after an extended investigation, is able to disclose what the British empire has to give the United States in exchange for the war materials which she expects to get under President Roosevelt's dictatorship bill.

Britain's farflung empire is fabulously wealthy in the goods which America needs. This year alone we will require more than 1 billion dollars in raw materials and other products from the far corners of the British empire.

Rubber a Prime Need.

Our British imports consist principally of indispensable commodities which we cannot produce. We need them desperately for the domestic military program and our national economy, but Britain wields the power of virtual monopoly over the commodities we need most.

We must obtain vast quantities of crude rubber from the plantations of British Malaya which, with the Dutch, French, and Siamese, controls 98 per cent of the world's rubber production; tin from British mines also in the far east; diamonds from British mines in South Africa, which control 95 per cent of the world's production of the precious gem, now of strategic military importance; nickel and asbestos from Canada; tea from oriental Ceylon and India; cocoa beans from British West Africa; jute from British India, and wool from sheep in Australia and New Zealand. Our expanding industry for military purposes thirsts for these and many other British products.

American Operation Suggested.

Trade and fiscal experts urge that Britain and her colonies buy these products and turn them over to the United States in exchange for war aid under the dictator bill.

In addition, British plantations, mines, and factories producing the materials we need are worth many billions of dollars. It has been suggested these could be turned over to the United States for operation, permitting the benefits to accrue to this country as protection for its investment and in return for the prospective amount of war materials to be supplied Britain. The treasury already has allowed up to 7 billion dollars for purchase of such war materials by the President and release to Britain.

17 Billion Investment.

No definite figure is available on the total valuation of British properties, but at the close of 1940 the United Kingdom alone had an investment of more than 17 billion dollars in all areas outside of the British Isles, according to conservative official estimates. Besides this there is the vast wealth of the dominions. Altogether, the empire covers approximately one-fourth of the world's land area.

The United States has become increasingly dependent upon the resources of this domain, recent trade figures show. In 1940 approximately 43 per cent of our total imports came from the British empire, compared with 36 per cent in 1939 and 32 per cent in 1938. American imports from the empire last year totaled 1 billion 130 million dollars, and will reach at least 1 billion 250 millions this year, according to reliable estimates.

How Imports Increase.

This trade growth is reflected in millions of dollars in the following table of total imports before the present war and since:

	1938.	1939.	1940.
Australia	9	15	26
British India	58	66	102
British Malaya	112	149	268
Canada	260	340	424
Ceylon	16	20	30
Gold Coast	7	9	16
New Zealand	7	11	8
Union of South Africa	16	29	47
United Kingdom	118	149	155
Other empire countries	34	41	54
Tot. imp. Brit. goods	637	829	1,130

Two of the most critical materials in this vast trade, for a nation build-

[Continued on page 19, column 6.]

Britain Takes Over Ship Industry

PLANTS, LABOR PUT UNDER RULE OF ADMIRALTY

Plea for 50,000 More Workers Sounded.

BY LARRY RUE.
[Chicago Tribune Press Service.]

LONDON, March 9.—What virtually amounts to complete government control of the ship building and repairing industry in the United Kingdom was contained in an order issued today. The order places the entire industry and the disposition of labor under the admiralty. Minister of Labor Ernest Bevin, who made an appeal for another 50,000 volunteers for shipbuilding, will continue to be "responsible for the supply of labor from outside industry."

Ernest Bevin, Minister of Labor.

An explanatory memorandum on the scheme for control of the shipping industry said it is vitally important that the best possible use be made of available labor and materials to defeat the attempt of Germany to starve out Britain by intensification of the war against shipping.

Dismissals Made Difficult.

The memorandum said an "employer cannot dismiss a worker except for serious misconduct and the worker cannot leave his employment unless the shipyard controler gives his permission in writing. Before the employment of any worker can be terminated, except for serious misconduct, there must be at least one week's notice by either side."

Provision is made for approved groups of employers to release workers to other employers within the group without consent of the controler—the purpose being to make the most effective use of labor in the various districts.

Arrangement also is made whereby an employer or worker, if grieved by the decision of the district controler, can appeal to the local appeal board, which will have a chairman appointed by the ministry of labor and one member from the employer and employé groups.

Registration of Workers.

Bevin, speaking at Newcastle, asserted that registration of workers who had been engaged in trades connected with shipbuilding and repairing and who had left their trades within the last 15 years, would be accomplished by the end of the week.

He declared "an additional 50,000 people in the right categories were needed immediately. We also want a big response from women without waiting for the registration. Women are wanted mainly for shell filling work."

The government, he added, has made arrangements to assist married women with children. Local authorities are rapidly extending day nurseries in which children are cared for during the working hours of the mothers. The government is subsidizing nursery and kindergarten care for children at 10 cents a day for each child, with mothers being asked to pay an equivalent amount for food and other necessaries.

NEWS SUMMARY of The Tribune

[And Historical Scrap Book.]
Monday, March 10, 1941.

WAR SITUATION.

LONDON—Decree puts admiralty in control of shipbuilding. Page 1.
LONDON—Germans smash at London three times in night raids. Page 2.
CAIRO—British advance 50 miles daily in Ethiopian drive. Page 4.
BELGRADE—Russia reported massing troops near Turk border. Page 5.
LONDON—Reveal how Italian raider was sunk in Indian ocean. Page 6.
WITH GREEKS IN ALBANIA—Visit of Duce to front told. Page 6.
DOVER—Citizens ignore war, prepare for spring planting. Page 7.
NEWCASTLE — Bevin calls lend-lease vote blow to Nazis. Page 11.

WASHINGTON.

Roosevelt will ask 10 billions more for war chest. Page 1.
Reveal Britain is rich in much United States needs. Page 1.
British reject Hoover plan for soup kitchens in Belgium. Page 8.
Open all-out battle to keep America at peace. Page 9.
Are marines on way to Singapore? mothers ask congressmen. Page 9.

DOMESTIC.

Young woman killed, body mutilated, in bedroom. Page 1.

LOCAL.

America First launches drive to keep nation out of war. Page 1.
Wife killed, 3 hurt as Gary policeman's car hits truck. Page 12.
Deaths and obituaries. Page 12.

SPORTS.

White Sox beat Pirates, 10 to 9, in ninth on Lodigiani's homer. Page 17.
Blow from Pepper Martin's bat fells Tresh of White Sox. Page 17.
New York Americans tie Blackhawks, 2 to 2. Page 17.
Leahy and his aids map Notre Dame football drill. Page 17.
Dodgers banish Mungo; divide with Indians. Page 17.
Merullo leads Cubs' Yannigans to 9 to 4 triumph. Page 17.
One hundred and twenty Illinois fives still in title race. Page 18.
Rangers win, 8 to 5; drop Leafs to second in hockey race. Page 18.
Spartas, six other soccer teams win Peel cup matches. Page 18.
Joe Cook, that noted Hawaiian ice skater, arrives. Page 18.

EDITORIALS.

Calling All Patriots; Our Reserve Bank Remains Ours; Political Honesty in Indiana; The Municipal Court. Page 10.

FEATURES.

Day by Day on the Farm. Page 1.
Radio programs. Page 12.
News of society. Page 13.
Looking at Hollywood. Page 13.
Movie preview. Page 13.
Music comment. Page 15.
Front Views and Profiles. Page 15.
Crossword puzzle. Page 19.

COMMERCE AND FINANCE.

United Aircraft's plane engine goal is 35,000 in two years. Page 19.
Stewart-Warner's net profits rise during 1940. Page 19.
Tariff revision viewed as key to Latin American trade. Page 19.
Elgin Watch's sales at new peak this year. Page 19.
Want ad index. *Page 20.*

THE WEATHER

MONDAY, MARCH 10, 1941.

Sunrise, 6:10. Sunset, 5:51. Moon sets at 4:50 a. m. tomorrow. Mars, Venus, and Mercury are morning stars. Jupiter and Saturn are evening stars.

CHICAGO AND VICINITY: Mostly cloudy Monday; Tuesday partly cloudy; not much change in temperature; moderate easterly winds Monday.

ILLINOIS: Considerable cloudiness, possibly light showers in extreme south Monday; Tuesday partly cloudy; colder in extreme south Monday.

TEMPERATURES IN CHICAGO

For 24 hours ended 2 a. m. March 10:

3 a.m.	30	9 a.m.	30	3 p.m.	*34
4 a.m.	30	10 a.m.	31	4 p.m.	34
5 a.m.	30	11 a.m.	31	5 p.m.	33
6 a.m.	30	Noon	31	6 p.m.	33
7 a.m.	29	1 p.m.	31	7 p.m.	‡32
8 a.m.	29	2 p.m.	33	8 p.m.	32
9 p.m.	32	10 p.m.	32	11 p.m.	31
Midn't.	30	1 a.m.	29	2 a.m.	†28

*Highest. †Lowest. ‡Unofficial, 7 p. m.-2 a .m.

For 24 hours ended 6:30 p. m., March 9:

Mean temperature, 32 degrees; normal, 33 degrees; March deficiency, 3 degrees; excess since Jan. 1, 110 degrees.
Precipitation, none; March excess, .32 of an inch; total since Jan. 1, 4.17 inches; deficiency since Jan. 1, .45 of an inch.
Highest wind velocity, 10 miles an hour from the northwest at 5:25 p. m.

[Detailed weather report on page 11.]

Total average net paid circulation
FEBRUARY, 1941
DAILY *in excess of* 1,000,000
THE CHICAGO TRIBUNE

U. S. ARMY ORDERS CANS TO FLOAT GASOLINE AT SEA

Granite City, Ill., March 9 (AP).—Manufacture of a can similar to a type reportedly used by the Germans to land gasoline supplies undetected in their invasion of Norway, was begun last week under war department contract.

Frank G. Fisher, general manager of the National Enameling and Stamping company plant, said the five gallon cans would be turned out at the rate of 2,500 a day beginning next week. On order are 186,000 of the cans at a cost of $300,000. They will be delivered to mechanized units.

The cans will float when filled, with only a fraction of an inch above the surface. A galvanizing process prevents reflection of the sun's rays. The cans are 6x14 inches, with a 2 inch projection on one side that contains air.

TRYING TO WASH HIS HANDS

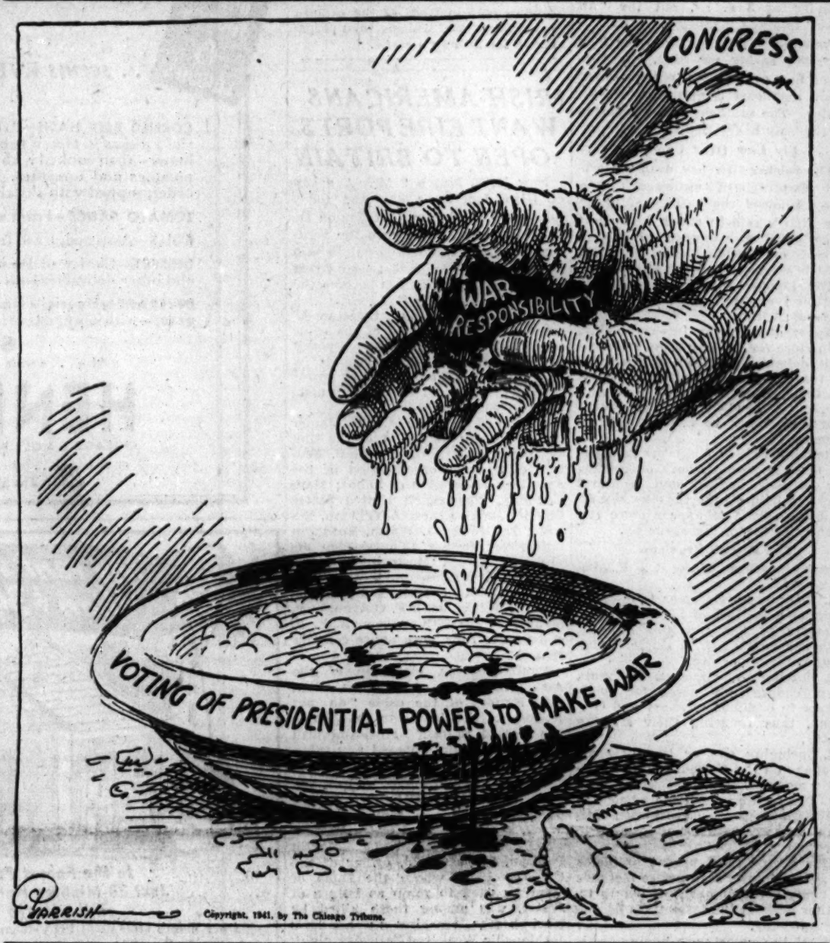

Young Woman Slain in Home, Body Mutilated

(Picture on back page.)

Kansas City, Mo., March 9 [Special].—Miss Lelia Welsh, 24 years old, a brunet beauty of the Kansas City University campus a few years ago, was stabbed and beaten to death in her bed early today in one of the most bizarre murder mysteries the city ever has known. The slayer mutilated the body and escaped.

Before the killer fled the Welsh home, he straightened the first floor bedroom to remove any signs of a struggle and rearranged the bed clothes over the young woman's pajama clad body so that her mother thought she was asleep when Mrs. Welsh went to the room at 9:30 a. m. and discovered the tragedy.

Another Home Entered.

Police believe the killer was the same man who—earlier in the night—awakened a girl of 17 in her room three miles away by kissing her. This intruder fled when the girl screamed for help.

Miss Welsh, a former school teacher at Knoxville, Ill., had attended a circus sponsored by the police on Saturday night. She was escorted by Richard W. Funk, an oil company employé who had been her admirer since college days. She returned shortly after midnight to the family home. After chatting with her mother she went to bed. Her mother heard a thud during the night, but believed it came from the furnace.

Police summoned to the home this morning found in Miss Welsh's room a stone mason's hammer, with which her skull had been crushed. A butcher knife lay near the hammer. The slayer had cut away part of the young woman's hip and carried it away, dropping it in his flight on the lawn of a neighbor.

Bedroom Window Open.

Presumably the killer had come and gone thru a window, which stood open in Miss Welsh's bedroom.

Miss Welsh's father, George F. Welsh, a retired bond salesman, was away at the family's summer home. Her brother, George Jr., was in the house, but heard no disturbance.

Medical men said that carrying away a part of the victim's body is typical of a recognized class of sex criminals.

Miss Welsh attended Western College for Women at Oxford, O., and was graduated in 1938 from Kansas City university. She was the beneficiary of a $65,000 trust fund set up by her grandfather.

DAY by DAY on the FARM By GAIL COMPTON

(Picture on back page.)

March 9, 1941.

SPRING is in the air at the Tribune farms.

It has been heralded with the arrival of three long legged, wobbly Southdown lambs. Two of the lambs are twins, one black and one white. The flockmaster said it was the first black lamb the farm has had in a long time.

To the passing stranger the farms may look bleak and deserted and still in the grip of winter. But in the barns and other buildings there is great activity. The first rush of the year's work has begun.

Barns Lined with Plows.

The barns are lined with plows, disks, and seeders, greased and ready for work. The harness for the horses has been soaked and scrubbed and softened with oil.

The farm manager is giving final shape to his winter-long plans for the new crop year. Seed stocks have been inventoried, feed supplies checked, and the year's crop program is being mapped. Trees are being pruned and with the first warm days the workers will trim the grapevines and prune the orchard.

Orders have been sent to hatcheries, and 50 young turkeys are on their way to the brooder houses which the workers have been getting ready. Two hundred eggs that some day will hatch into white Plymouth Rock chicks have been put in the incubator.

Moisture Is Plentiful.

According to the farm manager there is plenty of moisture in the ground as a result of the rains and snow of this winter, but he is awaiting the spring thaws to get a definite idea of the amount of moisture the subsoil retained. The future of spring seeding of small grains looks bright now.

The "Day by Day on the Farm" department is resumed today after having been discontinued for the winter months. Now that spring is just around the corner there's much of interest going on at the farms. "Day by Day on the Farm" will report life and work there each day, as it has for more than seven years

This is the busy season for the flockmaster, as he has 61 bred ewes in his flock to watch over. Now that lambing has started, he probably will spend many nights in the barn with his charges, as the new lambs will be coming steadily now for some weeks. Aside from the bred ewes there are 14 yearling ewes which will be added to the breeding flock this year and 11 yearling bucks and one wether. So far only one lamb has been lost, and that happened when the ewe had her lamb during the cold snap several weeks ago. She was the only grade ewe in the flock, so the loss was not so great. The rest are purebred Southdowns.

Cattle Fill Feed Lots.

The feed lots at the Du Page county farm and at the Fox River farm are filled with white faced cattle. At the Du Page farm 77 Herefords weighing around 900 pounds gradually are being put on full feed. They are getting about 17 pounds of grain a day now, along with their hay. Later this will be increased to around 20 pounds a day each.

The dairy cattle are beginning to enjoy their stay outdoors now, and there is a sign of spring in the way they gently butt each other and try to frisk about in their staid, matronly manner. In the dairy barn are 11 calves, 3 bull calves, and 8 heifers.

Garden Plans Completed.

The farm families have been poring over the seed catalogs during winter evenings, and now plans have been made for the flower and vegetable gardens. Seeds have been started in specially prepared soil in flats in the greenhouse.

Chores, which were the main job during the winter, now will take a back corner in the day's activities, because the men soon will be in the fields all day long, plowing, seeding, and cultivating.

Out of all this bustle of activity will come the fields of grain, the fat cattle, the milk and eggs, and all the other foodstuff which eventually finds its way to city tables.

MAKES NO BONES ABOUT HOW WIFE BROKE HIS LEG

Detroit, Mich., March 9 (AP).—Policeman Stanley Westgate is in a hospital with a broken leg. This, he is perfectly willing to explain, is because six years ago he began to teach his wife jujitsu.

Westgate and his 114 pound wife were in the midst of enlightening an audience of women on what to do if any ever met up with a purse snatcher or a "throat choker." Everything went well until the 190 pound policeman grabbed his wife by the throat. Then—"She broke my grip, clamped on a three-quarter Nelson and, with the firemen's lift, tossed me right off the platform," related Westgate, adding:

"It was the most humiliating experience of my life."

PREPARES FOR AVALANCHE OF WAR GOODS TO ENGLAND

AMERICA FIRST LAUNCHES NEW MEMBER DRIVE

Airplanes, Warships and Arms All Set to Go.

A nation-wide membership drive, America First chapters in every state, special trains touring the country with prominent speakers making rear platform appearances, massmeetings, radio speeches, lectures, press campaigns—all these plans were announced by national officials of the America First committee yesterday in their resolute campaign to keep the United States out of war.

The fight to keep the nation at peace has just begun, they said, despite passage by congress of President Roosevelt's war dictatorship bill.

Antiwar campaigns greater than ever before are planned by the committee which grew in six months from a small group that met in one room in the Board of Trade building to 650 chapters thruout the United States with a total enrollment of more than 500,000 active members, plus hundreds of thousands more who signed petitions or indorsed the principles of the organization.

Trains to Tour Country.

National headquarters announced the following program:

1. Three special trains staffed with noninterventionist speakers will tour the nation during the next few weeks, rallying public opinion against the sending of American naval convoys to Europe and other moves which would plunge the United States into war.
2. All chapters will launch new membership drives immediately.
3. Field organizers will leave national headquarters to form units in every state.
4. Leaders in the senate battle against the war measure will speak at massmeetings in all parts of the country under the auspices of local America First committees.
5. Other speakers will deliver radio addresses, and transcriptions of their speeches will be furnished small radio stations thruout the nation without charge.

[In Washington yesterday Senator Robert A. Taft sounded the call of noninterventionists for a renewed fight against involvement in foreign war. Story on page 9.]

Illinois Goal; Million Members!

Meanwhile the America First committee of Illinois set a goal of 1,000,000 members to carry on in this state the fight against dictatorship and war, and made plans for the establishment of America First chapters in every city and town in Illinois. Forty-six chapters are now functioning in the state.

After making plans for the future, national headquarters pointed to its recent activities.

Since last September it has printed and distributed 1,500,000 folders and pamphlets, 500,000 automobile stickers, 750,000 America First buttons, and 15,000 large posters for public buildings.

Answers 100,000 Questions.

It has answered 100,000 separate requests for information and posted more than 750,000 pieces of mail.

More than 700,000 signatures demanding defeat of the dictator bill were gathered by the Chicago chapter alone. This unit also tabulated 328,000 protest telephone calls.

The America First legislative office in Washington provided a running analysis of the dictator bill and its amendments for senators, representatives, and chapter officials. A weekly news letter was mailed to 1,250 speakers.

More than 2,600 transcriptions of radio addresses by noted speakers were sent to radio stations. Thousands of massmeetings thruout the nation were held. A movie, "America First," was shown by hundreds of chapters.

Battle Just Beginning.

"But that," said R. Douglas Stuart Jr., national director, "is only the beginning.

"The fight we made on the war bill was an important battle, but it was not all. We still think the country can stay out of foreign conflict because the people do not want war.

"We propose to continue to give that sentiment of the people an effective means of expression."

The drive to expand the membership of the Illinois America First committee will begin today, said Mrs. Janet Ayer Fairbank, vice chairman. The 700,000 persons who signed petitions calling for defeat of the dictator bill will be asked to become active members, she said. State-wide membership is now 66,000.

Talk of Convoys

Baltimore, Md., March 9 (AP).—Former United States Senator Ernest W. Gibson of Vermont, national chairman of the Committee to Defend America by Aiding the Allies, told a massmeeting today that if England should be prevented from getting war materials under its own protection then "the time must come for the United States to convoy materials."

Senator Claude Pepper [D., Fla.], who also spoke at the meeting, asserted that H. R. 1776 [the dictator bill] did not give the President dictatorial powers, but "it is a mandate thrust upon President Roosevelt to defend the freedom of the world."

BY ARTHUR SEARS HENNING.
[Chicago Tribune Press Service.]

Washington, D. C., March 9.—Numerous warships and auxiliary naval craft, army airplanes, and enormous quantities of other military material are in readiness for transfer to Great Britain, Greece, and China as soon as President Roosevelt's war dictator bill becomes law this week.

Following these immediate transfers of existing army and navy weapons there will be poured overseas a steady stream of airplanes, ships, and miscellaneous arms now being produced by American industry and financed by appropriations already voted by congress. For rearming the United States congress has appropriated up to date more than 28 billion dollars, a large part of which will be expended for arming Britain and allied nations.

Wants More Money.

To carry out the dictator bill the President will ask congress for an additional 10 billion dollars, of which from 5 to 7 billions will be in appropriations and the remainder in authorization of future expenditures to prosecute the European and Asiatic wars.

Another expected consequence of the dictator legislation is a shakeup in the existing organization for the mobilization of industry and the creation of new agencies, possibly involving the replacement of William S. Knudsen by a new czar of arms production. For the czar's job Wendell L. Willkie and Harry L. Hopkins are figuring most prominently in the speculation.

"Emergency" Is Possibility.

Still another possible result of the dictatorship legislation is the declaration by the President of a complete emergency which would place the country on a virtual war footing tho still at peace. After the beginning of the European war in 1939 the President declared a limited emergency which still obtains and under which he exercises greater powers than he otherwise would.

Under the personal direction of President Roosevelt the war and navy departments and other government agencies have been rushing the preparations for giving aid to the axis foes the moment it becomes legal to dispose of existing military equipment to belligerents. Inventories of material which the army and navy heads deem it possible to spare without impairing our own national defense have been completed and submitted to the President.

Much Equipment Ready.

Most of the large bombing planes are ready to be flown directly to England. Likewise most of the naval vessels to be loaned or leased or otherwise transferred are at eastern ports ready for departure. Large quantities of arms and ammunition and other material are being assembled on docks or at arsenals.

The greatest secrecy surrounds the preparations for carrying the war dictatorship bill into effect. The types and amounts of military equipment furnished the overseas belligerents will not be disclosed by the administration in the immediate future at least. The navy department has taken precautions against publication of the departure of naval craft transferred to Britain. Not for three months under the terms of the bill will the President be required to submit his

[Continued on page 8, column 3.]

STEVENS

Fur Coat Reductions

That Save You Anywhere from $43.00 to $855.00 on Your Coat!

We're clearing our Fur Coat Stocks . . . at bargain prices! And we honestly believe that it's good, sound advice to tell you to BUY NOW TO SAVE—for the raw skin market (which controls fur coat prices) has already advanced from 10 to 25 per cent in price. It looks as if fur coats next fall will definitely cost much more. Why not buy now—for next season—and save yourself a pretty penny! Listed below are some of the many bargains. Do come in and see them all!

these now at 1/3 less former prices

	WAS	NOW
Silvertone Dyed Muskrat	$128.00	$ 85.00
Silvertone Dyed Muskrat	148.00	98.00
Sable Dyed Muskrat	158.00	105.00
Sable Dyed Muskrat	198.00	132.00
Hudson Seal Dyed Muskrat	198.00	132.00
Hudson Seal Dyed Muskrat	225.00	150.00
Sable Blended Muskrat	225.00	150.00
Sable Blended Muskrat	245.00	162.00
Sable Dyed Squirrel	265.00	175.00
Natural Grey Squirrel	325.00	215.00
Dyed China Mink	325.00	215.00
Black Dyed Persian Lamb	345.00	230.00
Black Dyed Persian Lamb (size 42)	395.00	260.00
Beaver	395.00	260.00
Dyed China Mink	425.00	280.00
Black Dyed Persian Lamb	445.00	295.00
Grey Persian Lamb	495.00	330.00
Cocoa Dyed Ermine	495.00	330.00
Black Dyed Persian Lamb	595.00	395.00
Summer Ermine	595.00	395.00
Beaver	695.00	460.00
White Russian Ermine	985.00	645.00
Blended Mink	995.00	660.00
Natural Mink	1195.00	795.00
Blended Mink	1295.00	860.00
Natural Mink	1895.00	1263.00
Natural Mink	2450.00	1595.00

these now at 1/2 less former prices

	WAS	NOW
Grey Dyed Caracul Lamb	$ 98.00	$ 49.00
Seal Dyed Rabbit	98.00	49.00
Grey Kidskin	128.00	64.00
Sable Dyed Muskrat	158.00	79.00
Dyed Jap Mink Paw	178.00	89.00
Sable Dyed Muskrat	198.00	99.00
Black Dyed Caracul Lamb	265.00	132.50
Black Dyed Persian Paw	245.00	122.50
Tipped Skunk	295.00	147.50
Black Dyed Persian Lamb	295.00	147.50
Mink Paw	345.00	172.50
Black Dyed Persian Lamb (fitted)	395.00	197.50
Black Dyed Broadtail	445.00	222.50
Black Dyed Caracul Lamb	445.00	222.50
Black Dyed Persian Lamb	495.00	247.50
Black Dyed Broadtail	595.00	297.50
Natural Summer Ermine	645.00	322.50
Natural Jersey Muskrat, let-out	695.00	347.50
Silver Fox	895.00	447.50

USE OUR POPULAR LAY-AWAY PLAN! A small down payment at the time of purchase, with easy payments over the spring and summer months . . . while your coat is stored for you free of charge.

Furs—3rd Floor

Chas. A. Stevens & Co.
State Street Open 9:45 to 5:45

GERMAN RAIDERS HAMMER LONDON 3 TIMES IN NIGHT

Attacks on Britain Spread Over Wide Area.

LONDON, March 10, Monday (AP).—The German air force smashed at London three times last night and early today and sent its bombers roaring over Britain in a spurt of widespread raiding such as Britons have not seen for weeks.

High explosive and incendiary bombs thundered down on London in a 4 hour raid before midnight. The "all-clear" after that heavy assault was brief, however. The Germans returned to the capital shortly after midnight. The attack lasted about an hour. The third alarm for the night sounded at 3 a. m., but the "all clear" followed it quickly.

Apparently swinging into the long expected spring air blitz, the Germans flew over several coastal towns from northeast Scotland to South Wales. The southeast coast reported particularly heavy flights.

Fly Low Over Capital.

The raiders flew low over the capital despite stiff antiaircraft fire. They followed the pattern of Saturday night's raid in which Londoners were killed or wounded while they danced or dined. Moonlight and light breezes favored the attackers.

The London raid followed widely scattered daylight attacks on other parts of Britain.

Apparently fearing intense raiding is in store for the city soon, London's civil defense commissioners ordered all the capital's authorities to report on their preparedness to deal with fire, and warned firewatching squads that they "must be more completely organized."

Reliable British observers said the air force is rushing work on a number of new tactical and technical tricks to hold off the German sky armadas expected to appear more frequently as the spring opens up.

The British Problems.

Major problems of the R. A. F. command are:

1. Beating the Germans to development of a method of handling great numbers of bombers and fighters, both day and night, in single formations while under fire.

2. Forcing the Germans to vacate their channel air bases for fields deeper in occupied territory and Germany, thus reducing their striking power.

3. Springing one or two new air weapons on the Germans at the strategic moment.

4. Distributing available planes in the right proportions to match German air strength from Iceland to Greece and Africa.

One of the most urgent problems of air strategists is to devise methods of using great numbers of planes together without the formations becoming unwieldy.

What the experts are hoping for is progress in organization to the point where the formations can be kept intact with the precision of shock cavalry of the old-time ground armies.

There is strict silence among authorities on any new air weapons in store, but one respected expert, Maj. Oliver Stewart, declared "we have only begun to develop the means of achieving technical surprise," whereas German secret weapons "have mostly been exploited and exploded."

DYNAMITE FOUND IN CULVERT.

Morton Grove county highway police found four cases of dynamite sticks and a charger yesterday in a water filled culvert near 25th avenue and the Indiana Harbor Belt Line railroad tracks in Melrose Park. They said they believed the dynamite had been stolen.

Movie Stand-ins Chosen for Beauty

[Acme Photo.]

Left to right: Ruth Petersen, Rita Hayworth, Merle Oberon, and Mozelle Miller.

Hollywood's Best

Hollywood, Cal., March 9 [Special].—Ruth Petersen, stand-in for Rita Hayworth, and Mozelle Miller, who plays the same rôle for Merle Oberon, have been voted the most beautiful stand-ins in the film capital. They were chosen for the honor by the Studio Spotlighters' association. Standins pose in front of the camera to relieve stars of waiting thru preparations for filming a scene.

IRISH AMERICANS WANT EIRE PORTS OPEN TO BRITAIN

New York, March 9 (AP).—A group of Irish Americans disclosed today they had cabled President Eamon De Valera asking him to open the western ports of Ireland to Great Britain because "the lifeline between Great Britain and America has become the lifeline of civilization."

"This lifeline is threatened," asserted the 129 signers of the cable sent Friday. "It is the declared policy of the United States to keep it intact and Ireland has it in her power to take the greatest step toward making this policy effective."

Signers of the cable included James Byrne, former chancellor of the University of New York; Frank P. Fenton, director of organization of the American Federation of Labor; Marc Connelly, playwright; United States District Judge Ernest A. O'Brien, Detroit; Dr. James J. Walsh, Fordham university; former Congressman Joseph A. Conry, Boston; Professor Charles C. O'Donnell, De Paul university, Chicago; Christopher T. Emmet Jr., writer; John F. O'Ryan, commander of the 27th division A. E. F. and former New York police commissioner.

Paul O'Dwyer, chairman of the American Friends of Irish Neutrality, said signers of the cable "do not represent Irish-American thought in the United States." Irish-American societies, he said, opposed any interference with Irish neutrality.

Bomb Kills London Cafe Owner, Friend of Windsor

LONDON, March 9 (AP).—Martin Poulsen, 51 years old, owner of the Café de Paris where the Duke of Windsor used to romp as Prince of Wales, was among those killed by Nazi bombs crashing in London's fashionable West End Saturday night. Ken Johnson, 27, leader of the dance band and some of his orchestra members recruited from the British West Indies also were killed.

EL MAGNIFICO, BULLFIGHTER, TOSSED BY BULL

MEXICO CITY, March 9 (AP).—El Magnifico, the fallen idol of the bull ring, was downed by the first bull he tackled today in his comeback campaign from "supreme disgrace," but recovered and dispatched three bulls.

The high humiliation of having failed to best a bull last Sunday was upon Lorenzo Garza when he went forth to redeem himself in the tense arena this afternoon. He started brilliantly and had hardly begun when he won the approving cry of "Ole!" But after a series of passes, he was caught on the horns of the bull and hurled to the ground, half stunned. He killed the bull, however, after a few minutes without ever having recovered fully from the impact of his fall.

The wind made his cape work difficult and swirling dust added to his troubles. He left the ring after his third and final bull amid jeers and cheers. Some threw flowers while other angrily hurled cushions, oranges, and wadded paper.

MARTIN LIGHT DIES AT 93.

Leaf River, Ill., March 9 [Special].—Martin Light, 93, member of a pioneer Ogle county family, died yesterday at the home of a son, Wilbur, near here. He was a former supervisor of Leaf River township and served at one time on the school board. He leaves five children, 10 grandchildren and four great-grandchildren. Funeral services will be Monday.

ONE OF TODAY'S 6 LUNCHES

SIX SPECIAL LUNCHES EVERY DAY—60 TO 75 CENTS

. . seems EVERYBODY wants it

CORNED BEEF HASH—A treat for epicures, as Henrici's makes it. Green peppers and onions, sauteed in butter—then cooked with choice corned beef, hashed potatoes and tomatoes. Each portion, browned to order, topped with Poached Egg.

TOMATO SAUCE—From a famous Henrici recipe.

ROLLS—Assorted, fresh from our bakery.

DESSERT—Choice of Pies, Pastry, Cakes, Ice Cream and other delicacies—*all* Henrici-made.

BEVERAGE—Henrici's famous Coffee, full-bodied, fragrant—with whipped cream. Tea or Milk, if you prefer.

60¢

Also . . . a wide *a la carte* selection

HENRICI'S

CHICAGO'S MOST FAMOUS RESTAURANT
on Randolph . . between Clark and Dearborn
and in The Merchandise Mart

In the Forest Preserve Section
Just 23 Minutes Northwest of the Loop
on the North Western R. R.

$34 per month after small FHA down payment buys this lovely brick home on 100x185 ft. estate site. You can't find finer construction, larger homesites or more conveniences at twice the price. Five minutes from fine shopping district. Homes available for immediate or May 1st occupancy.

ADDRESS G M 313, TRIBUNE

MARSHALL FIELD & COMPANY

Start your silver service now and save in the ANNUAL MARCH SALE OF STERLING SILVER

PURITAN PATTERN

is specially priced during March

Six-piece place cover $8.34

Cover includes knife, fork, butter spreader, salad fork and two teaspoons *(shown above)*.

43-piece service in walnut-finish chest $64.83

8 teaspoons, 8 salad forks, 8 dessert forks, 8 dessert knives, 8 butter spreaders and 2 tablespoons.

Many hundreds of pieces of Sterling Silver Hollow Ware

at special low prices all during March.

5-Piece Tea and Coffee Service, $165
(Tray not included.)

First Floor, South, Wabash
Also Evanston and Oak Park

THE HICKEY-FREEMAN LABEL HERE EXCLUSIVELY IN CHICAGO

Quality at it's all-time best-arrives for spring

Hickey-Freeman

customized suits & topcoats in a great spring fashion showing

Here are rich, new, lion-hearted English and Scotch woolens . . the most exclusive American weaves . . soft, painstaking hand needling . . new style lines . . new colors . . exquisite details. If you paid 50% to 100% more you couldn't get finer clothes than these . . finer clothes aren't made . . that's why

THE SUITS $58 to $100 *2nd floor*

TOPCOATS $58 to $125 *6th floor*

MAURICE L ROTHSCHILD
State at Jackson

MANDEL'S MANDEL'S MANDEL'S

COLOR

Brightens Your Hat . . . Your Life!

Color—vivid as a June garden! Color — gay as a South American dance! Color—to lift your spirits . . . to give your hat the new look of Spring! In the French Room—a bouquet of flower-strewn hats by famous American designers, from $15 to $45. See how gay and pretty they'll make you look—feel!

From the Cover of Vogue this witty crochet turban with bouquet of lace, yarn and silk flowers, by John Frederics. $35

Red poppies ablaze on a green jersey turban by Dorothy Russell. $16.95

Sentimental violets and roses on a little milan visor, by Northridge. $27.50

MANDEL BROTHERS' French Room—Fifth—State

I TRAVEL FOR BUSINESS

I TRAVEL FOR PLEASURE

So—They both take the

20TH CENTURY LIMITED

You Will Like the Luxury of the World's Most Famous Train

COMFORT—All accommodations are private rooms—offering complete relaxation from the "management strain" of these high pressure days.

CONTACTS—Busy people—"who's who in America"—gather to enjoy the luxury of leisure on the world's most famous train.

EFFICIENCY—No business time lost—dependable 365 days of the year. You arrive refreshed, completely rested.

LUXURY—The Century sets the pace for modern travel elegance—from exquisitely appointed lounges to "1-room apartments" and master suites.

GLAMOR—the "Cafe Century," brilliant night club on wheels, provides a fitting setting for its celebrated guests...music, gaiety.

SERVICE—especially selected attendants anticipate your every wish. Telephone service to diner. Ladies' maid.

CHICAGO—NEW YORK
Lv. Chicago . . . 4:00 P. M.
(La Salle St. Station)
Ar. New York . . 9:00 A. M.
(Grand Central Terminal)
For reservations phone Wabash 8700

NEW YORK CENTRAL SYSTEM

The Costume Bootery of
O'CONNOR & GOLDBERG
at 23 Madison, East

NEW SPRING
Urbanites
as light as a feather!

$12.75
designed by
JAMES KEAN

If you're seeking a new sensation...slip your feet into a pair of these new featherweight Urbanites ...and you'll seem to float in space...they're so delightfully light...they fit your feet with caressing softness. In gleaming new patent leathers, Turf Tan, blues and fashionable fabrics; James Kean's designing assures you utter exclusiveness.

An O-G Charge Account can be opened by mail, telephone or personal application in any O-G Store

1500 PAIRS OF SKATES SPECIALLY PRICED

Shoe sizes, child's 10 to adult's 8

89c pr.

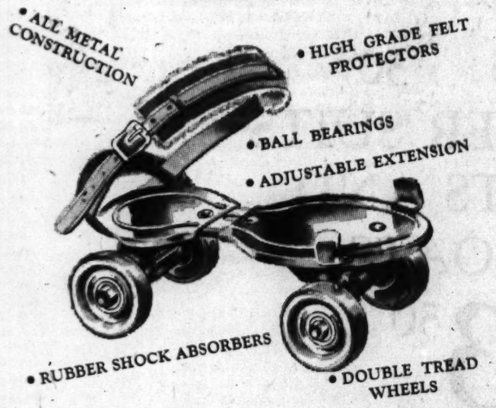

TELEPHONE AND MAIL ORDERS FILLED. CALL STATE 2000. ASK FOR TELEPHONE SHOPPING

Toys, Fifth Floor.

CARSON PIRIE SCOTT & CO

Move into Your home May 1st

NEW, FRENCH MODERN Cottage with 5 rooms and attached garage. Automatic heat, inlaid linoleum, complete kitchen, bath, etc. PLUS 12,000 sq. ft. of land in settled community just west of North Shore . . . all utility services, schools, trains.

$33.64 per month INCLUDING EVERYTHING

Write Now
ADDRESS G M
325, TRIBUNE

WANT TO TRADE?
See the Barter and Exchange column in the
CHICAGO TRIBUNE WANT AD SECTION

BRITISH REJECT HOOVER PLAN TO FEED BELGIUM

Contend Program Would Aid Nazi War Effort.

Washington, D. C., March 9 (AP).—The British government, declaring it would be "false humanitarianism" to admit foodstuffs into any German occupied territory, tonight announced the rejection of Herbert Hoover's new proposal to establish soup kitchens in Belgium as an experiment in European relief.

The British embassy's statement said the government had "considered afresh the whole problem of relief, including the proposal for the institution of soup kitchens in Belgium," and still was determined not to weaken or undermine the blockade "by the admission of supplies from overseas into any territory under enemy control."

Warns of Stunted Bodies.

In reply, the former President said "the stark fact is that millions of children, and the weak, are threatened with stunted bodies and death in the occupied lands unless relief if brought to them. . . . It is no false humanity which saves the lives of countless children."

The British embassy supplied Mr. Hoover, honorary chairman of the Committee on Food for the Small Democracies, with a copy of its statement in advance of its general release.

In his reply, which was released simultaneously, the former President said his committee believed the British had prepared their statement "before they were fully informed upon the undertakings we have now secured."

Too Little to Sustain Life.

The food situation in the occupied countries, Mr. Hoover said, "is far worse than the British statement would seem to indicate," adding that the Belgian ration was down to "less than half necessary to maintain life."

The Hoover proposal, made on Feb. 16, was submitted to both the British and German governments. The state department immediately disclaimed any support of it, asserting that Germany alone was responsible for the welfare and feeding of the civilian populations in conquered territory.

The embassy statement recognized that there was "a body of opinion in the United States and elsewhere which, with motives which cannot be impugned, would like to be able to play an effective part in the prevention or relief of distress."

Sympathy with British.

Mr. Hoover said that in arguing for the plan "we wish no misunderstanding of our sympathy with the British cause, or that we have any doubt that the original plight of the people in the small democracies is due to the German invasion. . . . The purpose of this committee is to raise a voice for those millions of helpless among the little nations who have been our lifelong national friends."

Mr. Hoover said the plan contemplated the feeding of 1 million destitute adults and 2 million children at soup kitchens. To augment the supplies from the United States, he said, the plan "called for 1 million bushels of bread grains per month from German sources." The plan was submitted to the Belgian government in London which "urged it strongly upon the British government," Mr. Hoover said.

The British statement contended that the question was not simply one of insuring that any supplies admitted were "consumed only by the subject peoples for whom they are intended" but whether the "German economy is thereby relieved in another direction."

The British people themselves, it was said, were accepting privations and lower living standards to allow shipping space for war materials. "The British government are satisfied that relief of countries in enemy occupation would, whatever the conditions might be, postpone the day of victory," the statement said.

Remount Your DIAMOND in a MODERN SETTING

$5.95

14 Karat Natural or White Gold Mounting

Your diamond reset free. Other beautiful mountings proportionately low priced!

GOLDBLATT BROS.

An American Soldier's Field Equipment

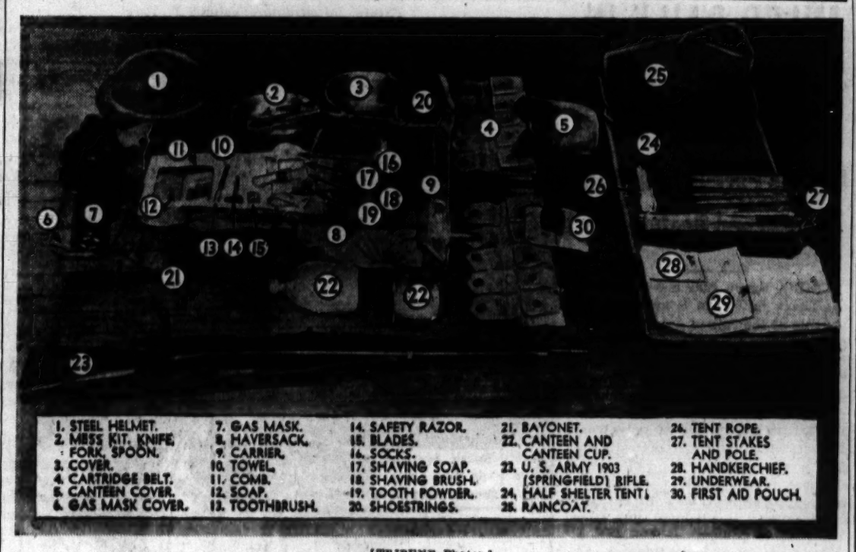

[TRIBUNE Photos.]

Sergt. Walter A. Czapla's field equipment, unpacked at Fort Sheridan to show all the items it contains. Czapla is a sergeant in battery F, 61st coast artillery antiaircraft.

Sergeant Czapla carrying his pack and rifle.

The full army field pack was exhibited yesterday at Fort Sheridan by members of battery F, 61st coast artillery antiaircraft. The equipment includes helmet, clothing, eating utensils, gas masks, tent equipment, and toilet articles.

RUSSIAN WHEAT ARRIVES TO AID BELGIAN RELIEF

BRUSSELS, Belgium, March 9 [Via Berlin] (AP).—Several carloads of Russian wheat arrived here today to aid in relieving an acute food shortage. It was the first shipment arranged under a Belgian-Russian trade deal.

Another brighter aspect of the food situation was an increase in fish supplies because of German-Belgian action in seizing 500 tons which it was said was being cornered by merchants operating an illegal market in which fish sold for as high as $1.25 per pound.

In one court case recently it was found that a knife battle between two cousins was precipitated when one discovered that a skinned carcass he bought from the other as a rabbit turned out to be a cat.

MOVE TO DEPORT WOMAN PRYING IN ARMY SECRETS

New York, March 9 [Special].—A mystery woman with a penchant for entertaining American sailors and soldiers and seeking from them information on navy and army activities, was under detention in Ellis Island today, slated for immediate deportation.

The woman, Mrs. Celia Schonholtz, 42 years old, of Manhattan, was picked up yesterday.

The charge under which she was booked by police was that in applying for citizenship in 1926 on her arrival from Kolaney, Austria, she failed to state that she had once been arrested in Austria for prostitution. Officials admitted that resurrection of a case involving only moral turpitude after 15 years was "unusual." One expressed the private opinion that the prostitution angle was revived only so she could be picked up without placing more serious charges on the police record.

Neighbors of Mrs. Schonholtz said she had been active in recent months in talking to sailors and soldiers whenever she got the opportunity. Uniformed men confided to friends that she had questioned them closely about military matters. Witnesses said that a "well dressed and distinguished looking" man had been an almost daily visitor at her apartment.

CHICAGO TROOPS REACH NASHVILLE ON WAY TO CAMP

BY CLAY GOWRAN.
[Chicago Tribune Press Service.]

Nashville, Tenn., March 9.—The first detachment of 200 officers and men of the 108th quartermaster regiment, 33d division, arrived here at 6:15 tonight in a motor truck convoy to spend their second night on the road since leaving Chicago.

The men had been on the road since 7:30 this morning, driving the 223 miles from Vincennes, Ind., where they slept last night. The troops are quartered in the gymnasium of Vanderbilt university here. Early tomorrow they will be routed from bed to complete their trip to Camp Forrest, 75 miles south, where the division will go into training.

A series of mechanical troubles in some of the old convoy trucks delayed the detachment in its 463 mile drive to Nashville. Five trucks broke down within 125 miles of Chicago.

Tonight most of the soldiers, tired by the long drive in the rough riding 1½ ton trucks, climbed into their army cots immediately after dinner. Maj. Paul W. Jones commands the detachment.

2 SOLDIERS DIE, 14 HURT FIGHTING ARMY POST FIRE

(Picture on back page.)

Atlanta, Ga., March 9 (AP).—Two soldiers of the 62d signal battalion were killed and 14 injured at Fort McPherson early today when a wall collapsed while they were fighting fire in an abandoned stable building.

Post Adjutant Captain James M. Emigh listed the dead as Tommy Moffett of Homestead, Fla., and Ottice R. Simpson of Atlanta.

Of the injured, only one, 2d Lieutenant James E. Cox of Atlanta, was hurt seriously, Emigh said. The injured, all but one from the south, were being treated at the post hospital.

Emigh said the cause of the fire had not been determined. The brick constructed building, out of use for several months, was designed to house 100 horses. Atlanta firemen were called to assist after the wall collapsed, but the flames were confined to the one building.

THE STORE FOR MEN
MARSHALL FIELD & COMPANY
Washington and Wabash
Store Hours: 9 a.m. to 5:30 p.m.

Money-Saving Event
Famed Annual March
BOX SALE ATHLETIC UNDERWEAR
regular lines reduced when bought by box

Typical Values

Men's Shorts—Smartly cut broadcloths. White or solid colors. Tie sides. 6 for $3

Men's Athletic Shirts—White combed cotton. Crafted from fine cotton yarn. Swiss rib. 6 for $2.50

Men's Athletic Union Suits—88 sq. white dimity check. Athletic style. With fashioned back. 6 for $4.80

First Floor
Also Evanston and Oak Park

THE STORE FOR MEN

MANDEL'S MANDEL'S MANDEL'S

ANTOINE 684

Antoine Has a Gift for You

A Regular $2 Jar of 684 Cream with Every Antoine Purchase Amounting to $2 or More

For one week only, you will receive your favorite 684 cream . . . the rich cream that helps prevent surface wrinkles and lines, that softens and smoothes your dry skin, that leaves you with a fresh complexion. Just buy any other Antoine purchase amounting to $2 or more, and receive this jar of 684 as a gift! Hurry!

Consult Antoine Special Representative—Here All Week

MANDEL BROTHERS' Toiletries—First—State—Call State 1500

GUARANTEED SATISFACTION

$50 $55 $60
BRUCEWOOD 3-PIECE SUITS
with deep sunlit furs
$39.95

They're engulfed in waves of puffy fur—waves of color—waves of style . . and certainly $50, $55 and $60 suits for $39.95 is a wave of value

Plaids, tweeds, sunny plain shades—navy & black, too—sizes 12 to 20—others $50 to $79.50—sizes 38 to 42—7th floor

Lined with lustrous Earl-glo rayon

MAURICE L ROTHSCHILD
State at Jackson

Lined with lustrous Earl-glo rayon

TRI-PHI *junior miss* COATS
of silky soft Ancuna tweed
$25

This sleek Ancuna tweed reefer is so nautical, it almost shouts "Ship Ahoy"—with its sailor collar and important embroidered sleeve emblem. It actually *does* shout "style and value"

In navy only, sizes 9 to 15—others in beige, rose, light blue—3rd floor

MAURICE L ROTHSCHILD
State at Jackson

APPLICATION FOR $7,500-$11,250 ACCIDENT INSURANCE POLICY
AND SUBSCRIPTION TO THE DAILY TRIBUNE

NOTE: For the sum of 25c preliminary term fee, plus 10c a month in advance thereafter, the Chicago Tribune makes available to its Home Delivery Subscribers and members of their families who reside in the same household a $7,500 Travel Accident Insurance Policy. Insurance coverage eventually increases to $11,250 on continuous renewal. Issued by Federal Life Insurance Co., Chicago. NO MEDICAL EXAMINATION. One policy to a person. Issued only to applicants over 10 and under 70 years of age.

Mail this Coupon to the Chicago Tribune. SEND NO MONEY. Accredited representative will call and collect 25c. Official Carrier will collect monthly thereafter for Insurance and Subscription. Insurance will lapse if subscription is stopped.

☐ *I hereby order the Daily Tribune delivered to my home by Carrier six days a week, starting immediately, for which I agree to pay the regular rate.*

☐ *I am a Home Delivery subscriber and agree to continue.*

Do you apply for this $7,500 Travel Accident Policy?.....
(PLEASE PRINT)

Your Name?.....
First Name Middle Name Last Name

Address?..... Apt.?.....
Number Street

..... Phone?.....
City State

Your Age?..... Date of Birth?.....
Month Day Year

Are You Blind or Deaf?..... Are You Crippled?.....

Name of Person to Whom Insurance Is to Be Paid in Case of Your Death? (Beneficiary)

..... Relationship.....
First Name Middle Name Last Name

Applicant's Signature.....
Sign in Own Handwriting

NOTICE: Orders for Home Delivery of the Tribune are acceptable only from persons residing where such service is maintained and are subject to rejection by the Tribune. All applications for insurance are subject to rejection by the Federal Life Insurance Co. Insurance does not become effective until noon the date policy is issued.

Form A2735—2-39

Chicago Daily Tribune.
THE WORLD'S GREATEST NEWSPAPER

Vol. C. Monday, March 10. No. 69.

Published daily except Sunday at Tribune Tower, 435 North Michigan avenue, Chicago, Illinois.
The Tribune company, publishers.

MAIL SUBSCRIPTION PRICES:
Mail subscription prices in Illinois (outside Chicago), Indiana, Iowa, Michigan, and Wisconsin: Daily Tribune only $6.00 per year; with Sunday Tribune $12.50 per year.
Zones 3 and 4 in states other than Illinois, Indiana, Iowa, Michigan, and Wisconsin: Daily Tribune only $7.00 per year; with Sunday Tribune, $15.00 per year.
Zones 5, 6, 7, and 8 inclusive, Canada, Mexico: Daily Tribune only, $12.00 per year; with Sunday Tribune, $19.50 per year.
Foreign: Daily Tribune only $26.00 per year; with Sunday Tribune, $42.00 per year.
Entered as second class matter, May 14, 1906, at postoffice at Chicago, under the act of March 3, 1879.

STEVENS

Front-Button Favorite

tailored in Tropical Rayon and Wool Flannel!

Put it on like you do your coat—and never miss a hair of your head! This 1941 version of your all-time favorite is in spring-weight flannel. Has comfortable short sleeves, the new open-throat neckline . . . and front and back inverted pleats that hang slim, walk with freedom! Have it in Beige, Aqua or Blue, sizes 12 to 20.

17.95

Chas. A. Stevens & Co.
State Street Open 9:45 to 5:45
Sports Shop—3rd Floor

STEVENS

Spring Arrival!

Lily of France's

Brocaded Stepin Girdle to belittle your figure!

Get a firm grip on your figure this spring! Your lines must be smooth and slender under that new suit! Lily of France's 15" Brocaded Stepin Girdle is made for figures that require real control! Featuring front and back boning—hand loomed elastic sections—talon fastening! Try it on today—see what it does for your figure!

16.50

Chas. A. Stevens & Co.
State Street Open 9:45 to 5:45
Corsets—2nd Floor

STEVENS

Just One of the Many Coiffures You Can Have with Our Popular

"Feather-Edge Cut" 1.50

Have a new haircut this spring! One you can brush like mad-comb into place in a minute! Our Feather-Edge Cut is a natural . . . arranges easily into so many different coiffures! Do have yours today. Call Randolph 1500 for your appointment.

SPECIAL OFFER—with your first Feather-Edge cut! Haircut, our special Remle Oil Shampoo, and finger wave. For this week only! (regularly $4.00) $3.50

Electrolysis . . . by our expert operator (the removal of superfluous hair) a new service in the Powder Box.

Powder Box—Silhouette Shop—6th Floor
Chas. A. Stevens & Co.
State Street Open 9:45 to 5:45

STEVENS

Villagers

in shining Black Patent . . . give trim beauty to your feet!

12.75

Villagers...are Stevens exclusive young shoes. They're the casual yet dressy type you search for endlessly...as smart for the city as they are for suburban living! They fit with the ease and comfort of your pet lounge slipper and look "made-for" the costume you wear them with. Try Villagers...you'll like them!

Above right: Patent and Faille in a bow trimmed pump. Above left: High heeled Patent Pump with punch-hole trim. Below: Low-heeled tailored pump in Patent.

Chas. A. Stevens & Co.
State Street Open 9:45 to 5:45
Shoes—1st Floor

BRITISH RACE 50 MILES DAILY IN ETHIOPIAN DRIVE

Natives Pursue Italians in Second Sector.

CAIRO, Egypt, March 9 (AP).—British forces in Italian Somaliland, advancing at the rate of nearly 50 miles daily in their drive aimed at Ethiopia, have occupied the town of Gabre-Darra on the vast Ogaden plateau. This was announced by the middle east command today. At Gabre-Darra, the British were about 240 miles from Harrar, which is in east central Ethiopia.

These forces, military spokesman said, apparently intend to cut the vital railway line which runs from the port of Djibouti on the gulf of Aden to Addis Ababa, Ethiopian capital, which is about 200 miles west of Harrar.

The advance began March 5. The troops followed the main road which runs from Mogadiscio, Somaliland capital, to Harrar.

Italians in Full Flight.

From Harrar it is only a few miles to Diredawa on the railway. There the country is hillier but dispatches yesterday said the Italians were in full flight. The swift British advance was accompanied, a communique said, by fresh successes of the native Ethiopian forces fighting the Italians in the Goljam district northwest of Addis Ababa.

These "patriots," the British said, were vigorously pursuing the Italian garrison which abandoned Burye south of Lake Tsana on March 4.

A middle east R. A. F. communique said British bombers attacked the harbor of Tripoli in western Libya Friday night and hit railway lines there, as well as airdromes in Tripolitania.

R. A. F. bombers, the communique said, also "inflicted considerable damage" on the road which connects the Eritrean railway town of Keren, under siege for several weeks, with Asmara, the Eritrean capital, and that South African fighting planes machine gunned and burned out two oil dumps south of Asmara.

Italians Bomb Bengazi.

ROME, March [illegible] (AP).—Italian planes bombed Bengazi, Libya, now in the hands of the British, and a nearby British air base, the Italian high command reported today.

British Speed Toward Ethiopia

(Story in adjoining column.)

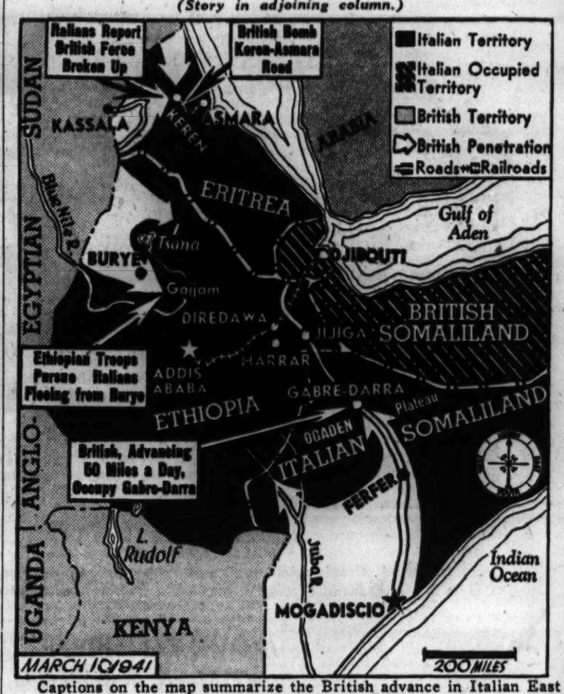

Captions on the map summarize the British advance in Italian East Africa, including the swift drive from the south apparently aimed at the railroad to Addis Ababa.

CHINESE CLAIM 2 COAST TOWNS ARE RECAPTURED

HONGKONG, March 10, Monday (AP).—Chinese troops in vigorous counterattacks recaptured the Kwangtung province cities of Tinpak and Shuitung from Japanese soldiers, Chinese sources reported today in direct opposition to Japanese claims that their men had withdrawn quietly yesterday.

The Chinese version was that the Japanese fled to their warships, suffered some 200 casualties and lost a large quantity of war material. The Chinese also said Japanese troops in the Pakhoi area on the south China coast were routed.

The Japanese, on the other hand, reported last night that they had withdrawn from the several points on the coast after achieving "startling results" in landing operations on March 3.

FAMILY OUTING PROVES COSTLY.

While George Brolley and his family were spending a day in the country yesterday burglars broke into their apartment at 8030 Paxton avenue and took a watch and chain valued at $175.

SOLDIER FORGIVES HIS ERRANT WIFE; NAZIS LET HER GO

Interest of Community Is Thus Defended.

BY ALEX SMALL.
[Chicago Tribune Press Service.]

BERLIN, March 9.—Adulterers in Germany may go unpunished provided the wronged husband forgives his erring wife, upholds the holy bonds of matrimony, and thus defends the interests of the community of the German people.

That is the gist of a decision handed down by the supreme court of the German reich in Leipzig yesterday in reversing a previous decision by a special court which had upheld the right of the "insulted" husband to demand reparation. The report of the proceedings gives no names of the parties to the case.

The fact that the husband in question was a soldier at the front while his wife committed her act of infidelity made the case against the adulterer especially grave, since all crimes perpetrated under "war conditions" are subject to the severest penalties.

The supreme court held that since the injured husband had chosen to forgive his mate instead of suing for divorce no case of adultery could be made out. Hence the adulterer could not be punished. According to the supreme court the interest of the community of the people in the preservation of the marriage outweighed even in this case its interest in the punishment of the wrongdoer.

MRS. MARY E. WILSON DIES.

Jackson, Mich., March 9 (Special).—Mrs. Mary E. Wilson, 85, mother of John B. Wilson, first assistant chief of the Jackson fire department, died at her home here yesterday. She was born and spent her entire life in this community.

YOU WILL LOVE TO WEAR YOUR CLOTHES when cleaned by CAVANNA FINEST CLEANERS
LAKeview 1535 3501 N. ASHLAND AVE.
Prompt service—moderate prices
Chicago—Suburbs

YOUR HOST, D. L. TOFFENETTI
SUGAR CURED Ham Sandwich
Roasted for hours and served to you just dripping with goodness.
Slice of Manhattan DILL PICKLE and Crisp Leaf LETTUCE
Choice of DESSERT and BEVERAGE
35c
at all 7 in Chicago's loop
TRIANGLE HAM + SWEETS
57 W. RANDOLPH ALWAYS OPEN
TOFFENETTI'S IN NEW YORK 43rd & BROADWAY

PEP-O-MINT LIFE SAVERS
sweeten your breath
Everybody's breath offends *sometimes!* Let Life Savers save yours. Sold everywhere. 5¢.

LOANS QUICKLY GRANTED ON YOUR SIGNATURE
No Endorsers • Privacy Assured
DOMESTIC FINANCE CORPORATION
2nd Floor, 6 E. Randolph St. New Capitol Building FRA. 3494
Aurora: 4th Floor, Aurora Nat'l Bank Bldg. Phone 4224
A FRIENDLY PLACE TO BORROW

Advertise in the Tribune

Custom-Made SLIP COVERS
Cut and Fitted in Your Home
$1 DOWN Balance on Our Easy Time Payment Plan

FREE Zipper or "Will Snap" Fastener with Every Purchase of Slip Covers for the Duration of This Sale Only!

$13.95 Chair Only $5.45 Sofa Only $8.50

Sun and Tubfast
• FRENCH SEAMS
• QUALITY FLORAL CRETONNE
• NEATLY BOX-PLEATED STYLES
• PATTERN DESIGNS SPACED FOR BALANCE
THE SET CONSISTS OF: One chair with 1 cushion, and one davenport with 3 cushions. Tailored in our own workrooms by experts. Wide range of patterns and color combinations.
Other 2-pc. Sets Proportionately Low Priced

PHONE VIRginia 3000
We will send an estimator to your home with samples and full information. No charge or obligation

GOLDBLATT BROS.
Ten Department Stores

CONVENIENT CREDIT • GUARANTEED SATISFACTION

Act Fast!

when these great quality values are gone—they'll be gone for a long, long time

FINAL SALE

$40 $45 $50
1 & 2-TROUSER SUITS—TOPCOATS AND OVERCOATS
$33.50

SUITS IN SPRING & YEAR ROUND WEIGHTS
sizes to 56 long stout

We can't take values like these out of the hat nowadays—so when they're gone—they're gone. But don't let them get by you—it's a great final regrouping of our famous 1940 quality stocks—for a final clean sweep. Your money-saving is immense

MEN'S SUITS, 2ND FLOOR—YOUNGER MEN'S SUITS, 4TH FLOOR—TOPCOATS & OVERCOATS, 6TH FLOOR

2 hours free parking at Palmer House garage, Quincy near State, with every purchase of $1 or more

MAURICE L ROTHSCHILD
MINNEAPOLIS State at Jackson—Chicago ST. PAUL

THE GUMPS—PENNIES FROM HEAVEN

C'MON, OLD MISER—LOCK YOURSELF IN AND FIND OUT HOW RICH YOU ARE—I GOT A FLASH AT THE OUTSIDE BANK NOTE—AND IF THEY'RE ALL LIKE THAT, I HAVEN'T GOT ENOUGH EDUCATION TO COUNT THIS ROLL—
3-10
WELL—COME ON OUT, YOU LITTLE BIRDS,—LET'S GET ACQUAINTED WITH EACH OTHER—WHY SHOULD A GUY MY AGE TRY TO COUNT ALL THIS? I WOULDN'T LIVE THAT LONG—
Reg. U. S. Pat. Off. Copyright, 1941, by The Chicago Tribune
WOW! LOOK AT ALL THIS READY DOUGH—WHAT A HEADLINE FOR A NEWSPAPER—"ANDY GUMP SPRAINS BACK TRYING TO LIFT ROLL"—OR HOW WOULD THIS SOUND? "ANDY GUMP FOUND DEAD SMOTHERED BY COIN"!
GUS EDSON
C'MON! RAIN ON ME!!!
IF ANDY WERE A CLOSE OBSERVER, HAD HE LOOKED THIS TIME—HE WOULD HAVE BEEN STARTLED—FOR THERE SHE WAS—THE MYSTERIOUS WOMAN IN BLACK—HER FACE PRESSED AGAINST THE WINDOW!

★

INCHES-DEEP CUSHION OF AIR!

Back seats of the Buick LIMITED are so softly comfortable because they have no springs at all. Instead, you ride on an inches-thick layer of Foamtex with something like a quarter of a million air bubbles to every cubic inch. Come sit in a LIMITED and see what *real* comfort is.

BUY BUICK'S BEST...
THE LIMITED

EXEMPLAR OF GENERAL MOTORS VALUE

SEE YOUR NEAREST BUICK DEALER

RUSSIA REPORTED MASSING TROOPS CLOSE TO TURKEY

Believed Precaution Should Nazi Troops Strike.

BELGRADE, Jugo-Slavia, March 9 (AP).—Russia was said in diplomatic quarters tonight to be concentrating troops in the Caucasus, near the Turkish frontier, as a precaution against German forces which appeared ready to smash into Greece and perhaps Turkey.

These reports said soviet action, closely following strengthening of Red army forces on the Prut river frontier with German occupied Rumania, is explained by a desire of the Moscow government to make sure of its defenses if Germany goes thru Turkey.

The attitude of Turkey herself, however, still was obscure. Some of the Turkish press, which usually reflects government opinion, stressed the nation's will for peace at all costs while other newspapers, equally subject to editorial direction by the government, continued a violent anti-German campaign.

Report Split in Cabinet.

Diplomatic sources interpreted this as meaning that Turkey has not yet made up her mind what to do in the face of Nazi armies massing in Bulgaria. There have been persistent reports from Ankara that the Turkish government is divided, with some members holding out for acceptance of Adolf Hitler's assurances.

Others have been reported fighting stubbornly for assistance to Greece against any German attack on the ground that as soon as Greece should be finished it would be Turkey's turn.

Greek newspapers said that in the face of the German concentrations in Bulgaria the nation looked calmly to the future unmoved "by threats and demonstrations of force."

The Athens newspaper Hestia described the determination of the Greek people to resist to the utmost as a "moral victory which is altering the whole political and war picture. Already . . . the Greeks may feel assured that all possible assistance is being and will be rendered them by the British."

Jugo-Slavs Friendly to Axis.

Jugo-Slavia was generally believed ready to fall into line with the axis, without, however, signing up as a full fledged member.

She was expected to send her foreign minister, Aleksander Cincar-Markovitch, to Berlin or Berchtesgaden Tuesday to sign a treaty of friendship with Germany.

The Polish, Belgian, and Dutch diplomatic missions to Bulgaria, accompanied by about 50 of their nationals, left Sofia for Istanbul. They were bidden farewell by British Minister George W. Rendel, whose own mission is scheduled to follow tomorrow night, and by American, Turkish, and Greek diplomats.

PITTSFIELD RESIDENT KILLED.

Pittsfield, Ill., March 9 [Special].—Russell Callendar, a Pittsfield oil dealer, was killed last night when his motor car left the highway near here and struck a concrete abutment.

Red Troops Reported Near Turkey

(Story in adjoining column.)

Developments in the turbulent Balkans yesterday included reports that Russia had moved troops close to Turkey in the Caucasas apparently as a safeguard against German invasion.

4 KILLED, MANY HURT IN FOOD RIOTS IN SYRIA

DAMASCUS, Syria, March 8 (AP).—Four persons were killed and scores injured today as police and troops broke up street demonstrations against the French government's new food distribution regulations.

High Commissioner Gen. Henri Dentz arrived to direct suppression of the outbreaks here and at Aleppo. At Beirut strong detachments of troops patroled the streets and preserved quiet.

[Syria is cut off from France and French Africa by the war in the Mediterranean. Authorities remain loyal to the Vichy government, but dispatches have told of efforts by De Gaullist sympathizers to swing Syria and the French troops there over to the "Free French" side as allies of Britain.]

GERMANS CLAIM SHIP SINKINGS OF 28,000 TONS

BERLIN, March 9 (AP).—At least 28,000 tons of British shipping were claimed by the high command today as victims of Nazi air and U-boat raiders. Submarines, it said without elaborating, "report sinking 18,000 tons of enemy shipping space."

Germany's aerial sea raiders also were credited in the daily communique with sinking a 10,000 ton merchantman with a direct bomb hit in St. George's channel, between the Irish sea and the Atlantic.

In addition, in raids on two other British convoys in the Atlantic and off the English southeast coast, the German air force was said to have left two "large ships" listing from bomb hits.

2 Firemen Die; 2 Missing in Theater Fire; 12 Hurt

Brockton, Mass., March 10, Monday (AP).—Two firemen perished, two are missing, and a dozen others were injured in a fire which swept the Strand theater early today. The missing firemen and those injured were caught in the structure when a roof collapsed. Rescuers pulled the injured firemen from the flaming building. The blaze started about an hour after patrons had left the theater.

What else IS as important as Mrs. Snyder's

Scarcely *nothing*, sir! It does things for you that folks just sit and *don't* do. It rustles cheerily when you open it up; it starts debate and *stops* it, with a *chewy;* you see unutterable bliss in her eyes and make up your mind to keep her *that* way *always;* and, soon, you're *pals,* generous, understandin', going-together PALS . . . when you take her Mrs. Snyder's.

ICE CREAM CANDY. Vanilla cream, smooth and luscious, filled with tender shredded pineapple!
70c per pound

MRS. SNYDER'S CANDIES
18 shops in Chicagoland . . . Tel. Central 3116
Out-of-towners send orders to 119 N. Wabash Av. CHICAGO

FRANCE TO SHUN HELP IN GUARDING AFRICAN EMPIRE

VICHY, France, March 9 (AP).—France's African empire will be defended against any outside attack "by French forces alone," it was announced officially today at a luncheon given by Admiral Jean Darlan, vice premier, for Gen. Maxime Weygand.

Gen. Maxime Weygand.

Gen. Weygand, generalissimo of the allied forces when France fell out of the war last June, recently returned from French Africa, where he commands the large army there.

"The eventual defense of our African empire against an outside attack was "specially examined" at a conference preceding the luncheon, a communique said.

O'CONNOR & GOLDBERG present
THE NEW 1941 SHADES OF DU PONT
NYLON HOSIERY
to correctly complement the new Spring costumes!
$1.65 THE PAIR
• You are invited to secure your needs in Nylon at O-G's, NOW!
O-G STORES for WOMEN
23 MADISON, EAST
205 SOUTH STATE STREET
59 W. MADISON STREET
4616 SHERIDAN ROAD
(and all other O-G Stores)

MAIL AND PHONE ORDERS FILLED—HAR 9000
Rothley SLACK SUITS with new longer fitted jackets
$6.95
This certainly is news—new news of a new style—longer jackets, slightly fitted, with flaring saddle pockets. The matching or contrasting slacks are man tailored and narrower — and, as always, the value is matchless at $6.95

In beige and brown, blue and navy, rose and navy, red and navy; also plain colors, blue, green — sizes 12-20 — 7th floor
Maurice L Rothschild
State at Jackson

CONVENIENT CREDIT

New spring MORLEY COATS AND SUITS
$17.95
ZIP-LINED COATS WITH LEATHER LININGS
CAMEL & WOOL COATS
GAY PLAIDS & TWEEDS
RICH DRESS COATS IN NAVY & BLACK
3-PIECE SUITS
2-PIECE SUITS
Coat sizes 12 to 20, 38 to 44; Suit sizes 12 to 20
VALUE BASEMENT
MAURICE L ROTHSCHILD
State at Jackson

GUARANTEED SATISFACTION

DELTON SHOES
in scores of brilliant spring styles
$8.75
"Look slender," says Vogue . . and Delton responds with the sleekest looking shoes you could imagine. This one is in black or navy gabardine with French knot accents—just one of dozens and dozens that will completely captivate you
Other shoes, $6.75 to $10.75
2 hours free parking at Palmer House garage, Quincy near State, with every purchase of $1 or more
Maurice L Rothschild
State at Jackson

BOSTON
6 AMERICAN FLAGSHIPS DAILY
★ Go when you want to go—and in the luxurious comfort of American Airlines Flagships all the way! Delicious meals aloft. Three fast one-stop services leaving Chicago at 12 noon, 3:00 pm, 5:00 pm. $51.42 one way, $92.54 round trip. For reservations, call your Travel Agent or PORtsmouth 7000. Ticket Office: Palmer House Arcade.
AMERICAN AIRLINES Inc.
ROUTE OF THE FLAGSHIPS

FLORSHEIM SHOES with FEETURE ARCH
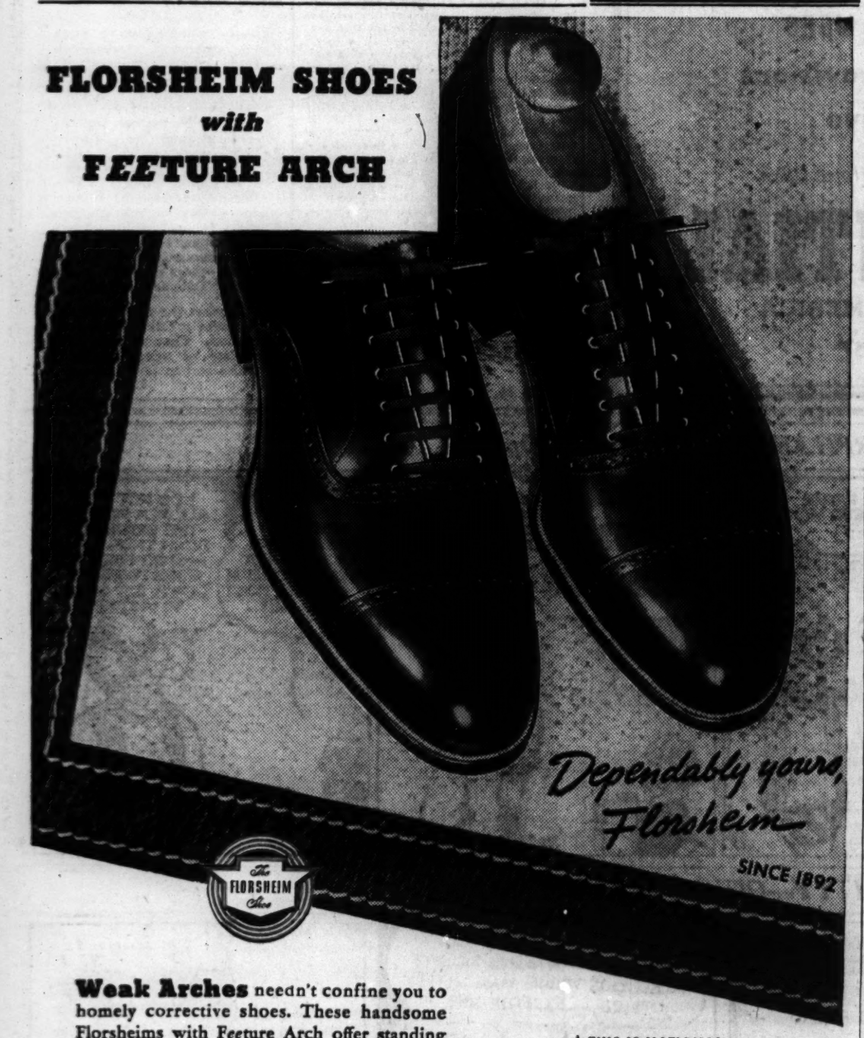

Weak Arches needn't confine you to homely corrective shoes. These handsome Florsheims with Feeture Arch offer standing support, walking flexibility, *and* authentic style!
Most Feeture Arch Styles, $10 *Most Regular Styles,* $8.95 *and* $10
★ THIS IS NATIONAL FEETURE ARCH WEEK
Come in and consult our Feeture Arch experts on problems of foot-comfort
FLORSHEIM SHOE SHOPS
12 N. Dearborn Street — *Open Evenings for Your Convenience*
1 N. La Salle Street — *N. E. Corner of Madison St.*
32 East Jackson Blvd. — *N. W. Corner of Wabash Ave.*
116 S. Wabash Avenue — *In the Palmer House*

THE STORE FOR MEN
MARSHALL FIELD & COMPANY
Washington and Wabash *Store Hours: 9 a.m. to 5:30 p.m.*
CANDY STRIPE SHIRTS WITH THE FIELD FRONT
that smooths away wrinkles under your tie
$2.50 *Styled by Ambassador*

A SHIRTMAKING IDEA THAT HAS CLICKED
We've taken the fullness out of the upper front where it is not wanted
and put it across the back where it gives you greater freedom
We first introduced these lustrous, striped broadcloths last year. Their color richness, their softness *plus* the Field Front feature won them instant enthusiastic acceptance. You'll appreciate the absence of wrinkles in the spot that's so important to your appearance—that vital "V" above your vest. Two collar-attached styles—regular and tab. Blue, brown, red or green stripes on white grounds. 14 to 17, sleeves 32 to 36.
SILK BARATHEA TIES to wear with the shirts—in handsome solid blue, brown, red or green—$1.50. Treat yourself to a Candy Stripe and a matching Barathea today!
First Floor
Also Evanston and Oak Park
THE STORE FOR MEN

1941 Version of Our "So Easy to Brush"

Baby Brush Haircut

End Permanent

Haircut, Shampoo and Wave Included $4.95

One of our greatest beauty values! To make you look prettier, smarter and younger. Styled by our Continental room. Easy to care for with a quick brushing. Try it.

Ogilvie Sisters' Hair Pack

Removes dulling coating . . . grand preparation for your permanent. Brings out highlights. $3.50

Series of 4 for $10

Call State 1500—Fifth Floor—State

MANDEL BROTHERS

MUSSOLINI VISITS ITALIAN TROOPS IN TEPELENI ZONE

Two from His Cabinet Are War Casualties.

WITH GREEK FORCES ON THE CENTRAL ALBANIAN FRONT, March 9 (AP).—Premier Mussolini made an unheralded inspection tour of Fascist defenses around the besieged city of Tepeleni early last week, captured Fascist officers disclosed today. These officers also declared two members of Mussolini's cabinet who left their posts in Rome to go to the front lines have been killed or wounded since the Greeks began a new drive last Friday.

The cabinet members were identified by the captured men as Minister of Education Giuseppe Bottai and Undersecretary of Corporations Tullio Cianetti. Both were said to have been in the ninth Julia division known to have been decimated yesterday on the shell scarred heights of a mountain.

Arrives in Armored Car.

The officers told of Mussolini's visit as follows:

Il Duce arrived at the Albanian front in an armored car and looked over the Italian positions shortly before the Greeks began their current offensive. He passed thru areas heavily bombed by the Greek air force. His presence was made known to virtually all officers at the front.

The captured Fascist officers said Gen. Ugo Cavallero, Italian chief of staff sent to Albania to attempt to regain lost ground, has returned to Italy after failing to revive the army's offensive power. The Albanian command was taken, they said, by Gen. Carlos Gelloso.

The prisoners said the Greek infantry assaults and artillery barrages were the "most difficult we have experienced in three wars—Ethiopian, Spanish, and French border last June."

Greeks Take New Positions.

ATHENS, March 9 (AP).—Greek forces on the central Albanian front occupied mountain positions forming a highly important part of the Italian defenses after smashing a sudden Italian counterattack, it was reported today.

In the air, the British said, their bombers supported Greek army operations yesterday with an attack on Italian troop concentrations and motor transport in Tepeleni and on the Gilave-Buzi road.

Italians Claim Success.

ROME, March 9 (AP).—Heavy losses were inflicted on Greek forces in Albania when the Italians "sharply repulsed" an assault and launched their own counterattack, the high command declared today.

TAVERN RAIDERS TAKE PHONE SLUGS.

Two robbers took $62 and 250 phone slugs yesterday in a tavern at 2659 Cermak road.

Italian Casualties

(Story in adjoining column.)

Tullio Cianetti (left), Italian undersecretary of corporations, and Giuseppe Bottai, minister of education, who are reported killed or wounded in Albania.

26,538 ITALIANS KILLED, HURT, OR MISSING IN MONTH

ROME, March 9 (AP).—At least 26,538 soldiers were killed, wounded, or reported missing in fighting during February in Albania and Africa, the Italian high command reported tonight. The communique said 2,667 soldiers were killed; 5,576 wounded, and 18,295 missing on all fronts. The causualty list was incomplete, it was stated.

The dead included 2,386 Italians and 14 Albanians on the Greek front; 127 Italians in East Africa; 68 in North Africa, 35 in the navy, and 37 in the air corps.

The wounded on the Greek front was put at 4,841 and the missing at 5,590 Italians and 42 Albanians. Those missing in North Africa totaled 12,280, the communique said.

COUPLE WED 60 YEARS.

Jackson, Mich., March 9 [Special].—In the little community of Manchester, near here, Mr. and Mrs. Martin Traub celebrated their 60th wedding anniversary today. They were married at Manchester and are the parents of four daughters. They have 13 grandchildren and 3 great-grandchildren. Mrs. Traub is 81 years old and her husband is 83.

YOU CAN DANCE

Like This

If you enroll now—you can dance like this at your next party! Amazing new Arthur Murray method cuts instruction time in half! Makes you an expert, accomplished dancer of the Waltz, Tango, Rumba, the new Fox Trot in a few hours! Don't wait! Come to the studios today—between 10 a. m. and 10 p. m. for half hour trial lesson!

ARTHUR MURRAY

57 E. Jackson and Drake Hotel

BRITISH TELL HOW ITALIAN RAIDER WAS DESTROYED

Goes Down Aflame After Indian Ocean Battle.

LONDON, March 9 (AP).—The British admiralty revealed today the story of how a fast, powerfully armed Italian sea raider masquerading in the Indian ocean as a British merchantman was caught and sunk in a battle with a British cruiser.

It identified the ship as the 3,670 ton Ramb I., owned by the Italian government, mounting four 4.7 inch guns and capable of better than 18 knots.

When the Leander, a 7,270 ton British cruiser of the New Zealand squadron, challenged the raider, the admiralty said, the raider hauled down its red ensign—the flag of British merchantmen—hoisted its true Italian colors and opened fire.

The Leander returned the fire and the raider struck its flag. The admiralty said 11 officers and 89 men were captured and that the Ramb I. burned and sank.

Naval communiques previously had mentioned only German raiders in that vital area along Britain's empire lifeline between the British isles and the orient and destruction of a Fascist surface raider caused general surprise in British naval circles.

The Indian ocean has been a stalking ground for naval prowlers since the beginning of the war and both sides have accused the other of sailing under false colors.

Several ships recently have disappeared on voyages taking them into the Indian ocean and maritime circles count them as victims of axis raiders.

Army Plane Falls Into Bay; One Officer Feared Dead

Marshfield, Ore., March 9 (AP).—An army attack plane, en route from Salt Lake City, Utah, to Hamilton field, California, crashed into Coos bay tonight after running out of fuel. The pilot, Maj. R. C. McDonald, was believed dead. Lieut. J. J. Trauenight escaped serious injury. He crawled from the rear cockpit of the submerged craft to shore, 30 feet away. Coast guardsmen tried vainly to chop their way into the cockpit to McDonald, who had messaged that he was lost and preparing to bail out.

Illness Halts Army Dogs; End Alaska Trip by Air

FAIRBANKS, Alaska, March 9 (AP).—Thirty-five dogs sent by the army on an experimental mushing expedition from Chilkoot barracks to Fairbanks will end the trip by air. After mushing a third of the way, half the dogs became ill with distemper, immobilizing the 10 man unit. Brig. Gen. S. B. Buckner sent bombing planes to pick up the dogs.

Agent of British in U. S. Is Found Shot to Death

New York, March 9 [Special].—George H. Hodges, 65, socially prominent engineer employed by the British purchasing commission, was found dead today of gunshot wounds in the bedroom of his apartment. Police said a shotgun lay beside the body. Hodges' body was discovered by his wife, who had been away from the apartment. Papers found on a desk indicated he had been making out an income tax return.

Permanent Protection with a low price tag

ANNUAL PREMIUM, $5000 LIFE INSURANCE

Age at Issue	First 3 years (Guaranteed)	4th and later years (before deducting dividend)	4th Year Net Payment (1941 dividend scale, *used solely for illustration;* see below)
20	$69.20	$81.40	$66.40
25	79.10	93.05	76.60
30	91.75	107.95	89.55
35	108.55	127.70	106.40
40	130.90	154.00	128.50
45	160.60	188.95	157.40
50	199.85	235.10	194.95

Dividend at end of 3rd year may be used to reduce 4th year premium. Last column shows net payment on this basis, under our 1941 dividend scale. This figure is not guaranteed for the future but is given to illustrate the principle which applies. Dividends from year to year will depend entirely on future experience.

ISSUED AT AGES, 10 TO 66, INCLUSIVE.

A POLICY WITH MANY USES

Contains all the standard provisions —cash values if you live

Get Booklet from Local Agent or Office or Home Office

THE PRUDENTIAL

INSURANCE COMPANY OF AMERICA

Home Office; Newark; New Jersey

BROBDINGNAGIAN FEAST!!

Yes sirree, folks, this is truly a feast that the famed giants of Jonathan Swift's *Gulliver's Travels* would have enjoyed with gusto. You lovers of fine foods can delight in the country's outstanding dinner, too. Come in tonight and really satisfy that "inner-man" with our sensational

FLAMING CRATER DINNER

consisting of your choice of

40 Imported French Hors d'Oeuvres

Delicious Soups **Masterpiece Salads**

Garden Fresh Vegetables

Then your choice of

A 20 OUNCE STATE OF MAINE, BROILED LIVE SWEET LOBSTER

with all the melted butter you want

OCEAN-FRESH FLORIDA POMPANO

sauted in rich creamery butter . . . the exclusive, expensive fish you read about but rarely see on Mid-West menus

FRESH PLUMP LOUISIANA FROG LEGS

—only the boys with plenty of succulent, tender meat. No spindly-legged frogs get into our kitchens

OR A GIANT, AGED, PRIZE-WINNING, PRIME SIRLOIN STEAK

from WESTERFELD'S . . . the finest money can buy

★ **One-Pound Genuine English Mutton Chop**

★ **Tender, Tasty French Baby Lamb Chops**

★ **Delicious Fried, Broiled or Roast Chicken**

★ **Roast, Juicy Long Island Duck**

All Steaks, Chops and Poultry Served Piping Hot on our own FLAMING CRATERS . . . the ONLY Service of its kind in the country. Everything Cooked to Order.

INCLUDED WITH ALL DINNERS

A Bottle of Delicious RENAULT CHAMPAGNE or SPARKLING BURGUNDY

Pints to two.....Quarts to parties of four

DELICIOUS FLAMING DESSERTS FRENCH PASTRY — IMPORTED CHEESE FRESH FRUITS

Everything for the Unbelievable Price **$1.50** Served Every day, including Saturday and Sunday

NEVER a COVER, ADMISSION or MINIMUM CHARGE

DINNER FROM 5 TO 11 P. M.

We Unreservedly Guarantee Our Flaming Crater Dinner to Be Incapable of Duplication Under $5.00 Per Plate

Action from 5 P. M. till Closing . . . 4 Shows Nightly

Now Starring ALAN ROGERS, VIRGINIA LEE, ANN MACK, BETTY SAXON, TONIA and EFFIE BURTON

and a scintillating, intimate all girl show

2 ORCHESTRAS — CONTINUOUS DANCING

NEVER a COVER, ADMISSION or MINIMUM CHARGE

MODERATELY PRICED DRINKS

Get the Gastronomic Treat of Your Lifetime

Make a Date RIGHT NOW to Visit Chicago's Oldest and Most Famous Dinner and Supper Club

CLUB ALABAM

747 Rush Street at Chicago Avenue — DELaware 0808

[ADVERTISEMENT]

Milk Mixture for Stomach Ulcer Pains

A recent medical discovery now being used by doctors and hospitals everywhere has proven unusually successful in the treatment of stomach ulcer pains caused from excess acid. It is a harmless preparation yet so effective that in many cases the pains of stomach ulcers disappear almost immediately after it is used. Also recommended for gas pains, indigestion and heartburn due to hyperacidity. Sufferers may now try this at home by obtaining a bottle of Lurin from their druggist. Lurin contains this new discovery in its purest form. Easy to take. Just mix two teaspoonfuls in a half glass of milk. Costs but little and sold under an absolute guarantee that it must satisfy or money refunded. Lurin for sale by Walgreen, Stineway, Service, Fay and drug stores everywhere.

LOANS

on Diamonds—Watches—Jewelry

Courteous and Refined Service

ILLINOIS STATE PAWNERS ASSOCIATION LTD.

140 N. Dearborn 2nd Fl.

Lincoln campaign badge.. Cyanide furnaces.. Deer rifle..

buyer who wants an oboe for symphony work—cultured Viennese woman who seeks work—electric waxer—30-inch model of Spanish galleon—auction of 2,000 books in Hammond, Indiana—furnishings for 24-room hotel—notice to women who would like to receive weekly letter about things which interest them—jobs wanted for 4-piece orchestra which plays 16 instruments—buyer who wants chemist's analytical balance and other equipment—these were subjects of recent Tribune want ads.

Review the new want ads in today's Tribune want ad section. They offer a wide variety of opportunities to make and to save money.

MANDEL BROTHERS

Here's the Event You've Been Waiting For

Regular $2 Jar of Jomar Hand Cream

for only $1

If your hands are getting red and rough . . . this is the cream you need. If you're on a beauty budget, now is the time to buy this one-pound jar and really save.

MANDEL BROTHERS' Toiletries—First—State—Call State 1500

First at Mandel's

Show Your Colors On Your Bag!

Red, White and Blue

Patriotic Initials

50c Each

Do your monogram the smart new Monocraft way, with bold bright red, white and blue enameled initials outlined in gold color. Will double the beauty of your bag. Smaller size initials are 25c each.

MANDEL'S Bags—First—State

SWIFT SANTA FE SERVICE DIRECT TO

Phoenix

AND TO SAN BERNARDINO FOR

Palm Springs

● Again this winter...there is a daily, *through* lightweight streamlined Pullman on the Santa Fe CHIEF between Chicago, Kansas City and Phoenix, Wickenburg and Castle Hot Springs in Arizona's Valley of the Sun.

● For Palm Springs and Arrowhead Springs (via San Bernardino, California), and for Southern California's *Sun Festival*, there is excellent service via the CHIEF, the SUPER CHIEF and other fine Santa Fe trains between Chicago and Los Angeles.

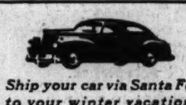

Ship your car via Santa Fe to your winter vacation headquarters in the Sunny Southwest, or rent one on arrival at your destination ● Ask us for details.

For full details, address

A. C. DEVLIN, D. P. A., SANTA FE RY.
179 W. Jackson Blvd., Chicago, Ill., Phone: HAR. 4900 or Dearborn Sta. HAR. 9830

LITTLE ORPHAN ANNIE: Expert Opinion

I SAW YOU TALKIN' TO SAM-GEE, YOU TWO WERE CHATTERIN' AWAY AS IF YOU'D KNOWN EACH OTHER FOR YEARS-
WE HAVE, LITTLE PRINCESS-
3-10-41
WHAT? YOU HAVE?
YES--OUR PATHS HAVE CROSSED MANY TIMES---
GEE-THAT'S FUNNY--YOU'RE SUCH A BIG, TOUGH FIGHTIN' MAN, AND HE'S SO PEACEFUL-
PEACEFUL, YES-- BUT A FAR BRAVER MAN THAN I AM, LITTLE PRINCESS-
HIM? OH, HE'S AN AWFUL NICE GUY--BUT BRAVE? BRAVER'N YOU ARE? DON'T KID ME!
I DO NOT KID- ALL MEN FEAR, BUT THE BRAVE PUT DOWN THEIR FEARS AND GO FORWARD, SOMETIMES TO DEATH, BUT ALWAYS TO VICTORY-
HAROLD GRAY

SMITTY—QUICK SERVICE

MR. BAILEY, WE NEED A NEW MAN IN THE SALES DEPARTMENT
I'LL TAKE CARE OF IT AT ONCE
3-10
FAST WAY TO GET RESULTS IS TO PUT AN AD IN THE NEWSPAPERS ··· WATCH HOW FAST THIS WORKS
TAKE CARE OF THIS AD, SMITTY··· WANTED: A BRIGHT AMBITIOUS YOUNG MAN WITH OFFICE EXPERIENCE···
IN THE SALES DEPT.?
THE JOB'S TAKEN-- I'M YOUR MAN!

AMERICA'S LEADING QUALITY HAT STORE

KNOX SPRING HATS

distinguished for brisk styling and mellow quality

$10

They're masterpieces—straight from the hands of skilled craftsmen—hand-felted to give them a mellow, suavely soft feel and a style-preserving Custom-Edge—in the new exclusive tapestry tones and Bayberry brown

other Knox hats $6.50 to $20

2 hours free parking at Palmer House garage, Quincy near State, with every purchase of $1 or more

Maurice L. Rothschild

State at Jackson

DOVER IGNORES WAR; PLANS FOR SPRING PLANTING

Business in Some Cases Better than Usual.

BY STANLEY JOHNSTON.
[Chicago Tribune Press Service.]

DOVER, England, March 9.—There is little indication that the population expects a German invasion of this sector soon. Instead of preparing to leave, householders seem mainly concerned with preparing their gardens for spring planting. In Dover and nearby Folkestone business is going on as usual. In many cases it is better than usual.

In Folkestone there was little to indicate that any moment bombs might rain down from the heavy low clouds overhead—the streets of the shopping area were crowded with business men and women going about their affairs. I was told that things had been quiet in that area, apart from occasional heavy bombs which destroyed a number of houses.

Householders everywhere were transplanting flowers, setting out vegetables, pruning fruit trees, exchanging fertilized plant seeds with neighbors, and placing wire netting over newly planted beds to keep off dogs and cats.

Stock Raising Area.

This is essentially a stock raising area and the farmers were busy preparing their fields for fodder crops. Fine farm animals are raised here and the people are working fast to take advantage of the high prices and assured market which England gives now to farm products, which cannot be obtained from the continent as before.

The fishing boats were at work, their crews satisfied to risk mines and bombs because they get higher prices for their catches and feel they are doing something to help the war effort.

A vaudeville show in the Dover Hippodrome played to capacity houses, featuring a modified strip tease act. The movies are showing American films.

Plenty of Money Flowing.

Bars and restaurants are doing a big business because there is plenty of work and money to be spent. Two amusement halls filled with American pinball machines and a shooting gallery which advertised, "Learn to shoot a Hun here," also were busy.

Since last August hundreds of families have lived in the numerous caves dug into the chalk cliffs by French prisoners during the Napoleonic wars. The people have moved in their furniture and set up oil cookers. The caves are warm and dry and seem quite comfortable.

The mayor of Dover has approached the mayors of adjoining coast towns seeking their support of a petition asking the government to make the removal of children compulsory. Since Christmas hundreds of children sent away by their parents last year have returned and now play in the streets.

Authorities of Deal already have notified parents that the schools there will not reopen this year. The Dover mayor, on the other hand, declares he must try to provide some schooling if the children remain.

Her Legs Praised

[Acme Photo.]
SUSAN HAYWARD.

Hollywood, Cal., March 9 [Special].—The Perfect Legs Institute of America has chosen Susan Hayward, actress, as its first president. The organization was said to be the first step toward the formation of an academy of feminine perfection. Joseph St. Amand, magazine illustrator, nominated Miss Hayward for the honor she received.

DANES TO SURVIVE NAZI CONQUEST, ENVOY PREDICTS

Denmark will survive the Nazi conquest and rise again as a free nation, Henrik de Kauffmann, Danish minister to the United States, predicted in a speech last night at a dinner in the Stevens hotel marking the 50th anniversary of the Danish Old People's home in Chicago.

"We have strength in what our fathers did," he said, "and that gives us hope for the future. We want to retain our way of life, and we will do our share to rebuild Europe when the war is over."

This Week Special

100% Genuine Lanolin
PERMANENT WAVE $1.65

With Shampoo and Finger Wave
Madame Love offers this famous permanent wave at an amazingly low price. Croquignole winding. Gorgeous waves with beautiful ringlets that can be pushed up with a damp cloth. No limit to curls. All new materials used. Only licensed operators.

MACHINELESS PERMANENT
Including Shampoo and Finger Wave
No limit to curls. Ringlets can be easily set with a damp comb. All new materials used. $2.75

CREAM OIL WAVE
The latest development in an oil wave which renews the natural beauty of hair. $3.50
Including Shampoo and Finger Wave

No Appointment Necessary

Madame Love
French Hairdresser 31 E. Madison
Ground Floor Dearborn 0304-01

I. Miller
NORTH MICHIGAN AVENUE

Presents Shoes on the American Plan*

a. gabardine and doeskin pump, high or midway heel 12.75
b. 12 different color schemes in kid, patent, suede 13.75
c. 2-toned wedgie pump, daring new color combinations 12.75
d. doeskin pump in high, midway, flat heel, many colors 13.75
* designed to go with American costumes for Spring 1941

710 NORTH MICHIGAN AVENUE

SOFA $10.99 up
3 cushions
CHAIR $6.99 up
1 cushion
*Fabrics illustrated above are slightly higher than our minimum

Have a beautiful home this Spring—with your furniture brightly covered and smartly protected. These are the lowest prices you'll see on truly fine slip cover fabrics and superlative tailoring.

UNITED SLIP COVER CO.
Factory Display Rooms, 338 W. 63rd St.
PHONES: South, Wentworth 1211—North, Irving 4324
CITY WIDE SERVICE—ESTABLISHED 1916

Does Your Breath Broadcast—"I WEAR FALSE TEETH"?

Play Safe—Be Sure—Use Polident

People who wear plates or bridges often suffer from a special kind of bad breath. Dentists call it—"denture breath."

You won't know if you have it—but it can spoil your happiness. Friends will shudder—people avoid you! And the worst of it is that ordinary brushing may not prevent it. Neither will mouth washes. For the odor comes from a mucin-scum that collects on plates and bridges. This scum soaks up germs and decay bacteria and causes a vile odor that *you* cannot detect.

One thing that definitely stops "denture breath" is daily use of Polident! This new brushless cleaner has won the approval of thousands of dentists and users. Polident not only purifies false teeth—but also removes all stain, tarnish and food deposits. Makes breath sweeter—plates look better and feel better. Costs only 30¢ at any drug store and lasts for many weeks. Money back if not delighted.

Cleans, Purifies Like Magic
Do this daily: Add a little Polident powder to ½ glass water. Stir. Then put in plate or bridge for 10 to 15 minutes—Rinse—and it's ready to use!

Prevents "Denture Breath"

BUILDING OR REMODELING?
See the Building Materials column in the CHICAGO TRIBUNE WANT AD SECTION

EX-FELON SEIZED AFTER KIDNAPING GIRL IN HOLDUP

An ex-convict who was fleeing with a kidnaped girl in a stolen car after a holdup was caught yesterday when he crashed into two parked cars at 53d street and Kimbark avenue. He gave his name as Oscar J. Dunn, 40 years old, 4539 Woodlawn avenue.

Oscar J. Dunn.

Dunn approached Carlton Pearson, 22, of 6630 Kenwood avenue, who was seated in his car with Miss Dolly Anne Banghart, 20, his fiancée, in front of her home at 4846½ Drexel boulevard. He took Pearson's wallet and Miss Banghart's engagement ring and then forced Pearson from the car and drove off with the girl.

Pearson phoned the license number to police and Policemen Edward Delso and Charles Callender of the Hyde Park police captured Dunn when he crashed the car after a chase. Dunn told police he was freed from Joliet penitentiary eight months ago after serving time for assault to kill and that he also served a sentence in Minnesota for robbery.

THE SMOKE OF SLOWER-BURNING CAMELS GIVES YOU
EXTRA MILDNESS, EXTRA COOLNESS, EXTRA FLAVOR
AND 28% LESS NICOTINE
than the average of the 4 other largest-selling cigarettes tested—less than any of them—according to independent scientific tests of the smoke itself.

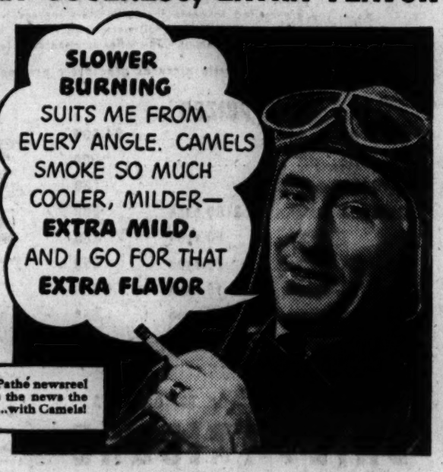

BOB DONAHUE—Ace Pathé newsreel cameraman. He follows the news the world over with camera...with Camels!

THE SMOKE'S THE THING!

CAMEL—THE SLOWER-BURNING CIGARETTE

GO SOUTH BY EASTERN

LET GOLDBLATT'S

RE-UPHOLSTER

YOUR LIVING ROOM FURNITURE

TAKE UP TO A YEAR TO PAY

No Carrying Charge If Paid in 90 Days

Your CHOICE OF COVERS $31.50 FOR 2 PIECES

CHAIR $10.50 SOFA $21.00

SLIP COVERS INCLUDED

With Every 2-Piece Suite Re-upholstered

for FREE ESTIMATE SIMPLY CALL...

MONroe 9500

We will send an estimator to your home with samples and full information. No obligation.

5 YR. GUARANTEE

On Construction and Workmanship

- Every Suite Custom Built in Our Own Factory!
- All Interiors Rebuilt with New Felt and Moss!
- Woodwork Retouched, Frames Repaired and Braced!
- Nachman Springs in All New Seat Cushions!
- Balance of Springs Reset, Retied and Replaced!

FREE PICKUP AND DELIVERY

GOLDBLATT BROS.

Ten Department Stores

LOANS

ON DIAMONDS, JEWELRY, FURS, SILVER, CAMERAS, etc.

Immediate Cash at Low Interest Rates

Member Chicago Assn. of Commerce

CHICAGO LOAN BANK

37 So. Wabash Ave., 3rd Fl.

SPANISH

FRENCH, GERMAN, ITALIAN, RUSSIAN, SWEDISH, PORTUGUESE, NATIVE TEACHERS

Enroll Now for March Classes

Group or Private. Day or Eve. Free Trial Lesson

BERLITZ SCHOOL OF LANGUAGES

30 N. Mich. Ave., at Washington. FRA. 4341

ADVERTISE IN THE CHICAGO TRIBUNE

F. D. R. WILL ASK 10 BILLION MORE FOR WAR CHEST

Ships, Planes, and Arms Ready for England.

[Continued from first page.]

first report to congress of the aid furnished other nations, and even then he may avail himself of the provision that he may suppress any information he deems incompatible with the public interest.

An Eye on Hitler.

The preparations indicate pretty conclusively, however, that Britain is to receive from the United States a mighty reënforcement in the tools of war with which to resist Hitler's expected attempt to invade the British Isles this spring. Hitler is to be kept guessing on the degree of American reënforcement of his enemy.

Britain has asked the United States for a large amount of material, including chiefly long range bombers, destroyers, mosquito boats, and other small craft to be used against submarines; field guns, machine guns, and ammunition. The United States already has traded 50 destroyers to Britain for lease of military bases in Newfoundland, Bermuda, and the British West Indies. Secretary of the Navy Frank Knox and Admiral Harold R. Stark, chief of naval operations, have declared that the United States is unable to spare more destroyers. Wendell Willkie had it from the President that we could spare an additional 5 to 10 destroyers a month. The President declined comment.

Limit on Value.

It is possible that the material transferred immediately will amount in value to upward of half a billion dollars. The bill limits to 1 billion 300 millions the value of equipment existing or on order.

The value of existing armament transferred is to be fixed by the heads of the war and navy departments and other agencies involved. Presumably 1 billion 300 million would cover the value of about 150 destroyers and mosquito boats, 4,000 airplanes, and from 50 to 100 cargo ships.

At a White House conference tomorrow the President and the congressional leaders will decide finally whether to have the house accept the senate amendments to the dictator bill or to send the measure to conference. If the house accepts the senate amendments the bill will be sent to the White House on Tuesday and signed on Wednesday. If the bill goes to conference it might be subjected to delay in the senate on adoption of the conference report.

"Purse Strings" Amendment.

Some administration leaders want the bill sent to conference for the purpose of eliminating the Byrd "purse strings" amendment attached in the senate. This amendment requires specific authorization by congress of aid to other nations furnished from future appropriations.

Numerous post-mortems of the senate vote on the bill were held during the day. Many persons hailed the passage of the bill by a vote of 60 to 31 for the encouragement it would give Britain and the discouragement it would bring to Hitler, Mussolini, and the Japanese war lords.

Comment by Vandenberg.

Senator Arthur H. Vandenberg [R., Mich.] cited the combined votes on the passage of the bill and the Taft substitute as demonstrating that the senate was nearly unanimous for aiding Britain in one form or another. Only 6 of the 95 senators voted against both the bill and the Taft substitute to advance 2 billion dollars to Britain and more if necessary. The six were Senators Homer T. Bone [D., Wash.], Dennis Chavez [D., N. M.], Robert M. La Follette [P., Wis.], William Langer [R., N. D.], Gerald P. Nye [R., N. D.], and D. I. Walsh [D., Mass.], and even these six made speeches in which they said they hoped Britain would win the war.

There was no end of speculation on the motives animating the votes of various senators. The vote of Senator Charles L. McNary [R., Ore.], minority leader of the senate, in favor of the bill shocked a good many Republicans but was no surprise to his colleagues. He wanted a bill that would receive the votes of a large majority of Republicans. He felt that if England should go under for want of speedy American aid the Republicans would be blamed. He suggested two limiting amendments to command his own and other Republican votes. The administration rejected them, but got his vote anyway.

Lodge Causes Surprise.

A real surprise was the vote for the bill of Senator Henry Cabot Lodge [R., Mass.], who vigorously opposed the measure up to the last stage. He, however, generally follows the leadership of Senator McNary.

Senator Warren R. Austin [R., Vt.], assistant Republican leader, has seen eye to eye with the President on foreign policies for a long time and as a result has been cultivated socially by the White House, the British embassy, and Anglophile social circles. He was quick to go all-out for aid to the President on the dictator bill.

When young Joseph H. Ball [R., Minn.] came to the senate last fall it was understood that he would represent the internationalist views of Wendell Willkie and Willkie's friend, Gov. Harold E. Stassen of Minnesota, who appointed Ball to fill the Lundeen vacancy. Ball supported the bill from the start.

Shaken by Arguments.

Young Chan Gurney [R., S. D.], who voted for the bill, has supported Roosevelt foreign policies thruout his career in the senate. He was greatly shaken, however, by some of the arguments against the bill, particularly the speech of Senator George D. Aiken [R., Vt.]. He asked Senator Austin anxiously how Aiken's argument could be answered. He wavered, but eventually got back in line for the bill.

Senator Harold H. Burton [R., O.] in voting for the bill was supposedly influenced considerably by his close friend, Senator Ralph O. Brewster [R., Me.], who with his colleague, Senator Wallace White [R., Me.], reflected the Anglophile sentiment of the northeastern border. Burton and Brewster were roommates at Bowdoin college, were graduated the same day, and entered the senate the same day.

Senator Frederick Van Nuys [D., Ind.] was absent unpaired but favored passage of the bill. There is therefore no ground now for the complaint of "disloyalty" for which the President sought to purge him in 1938. Recently administration influence was exerted to make Van Nuys chairman of the senate judiciary committee in preference to Senator Pat McCarran [D., Nev.], who was opposed to the dictator bill.

There was no stronger noninterventionist at one time than Senator Sheridan Downey [D., Cal.]. He helped lead the fight against embargo repeal and conscription. After a talk with the President, however, he began to see virtue in the dictator bill. He will be rewarded handsomely, 'tis whispered, by administration support of increased old age pensions, his sole legislative interest.

One from Dixie Votes No.

That southern senators supported the bill was explicable. They are Democrats and the south is the most belligerent section of the nation. Senator Robert R. Reynolds [D., N. C.] was the only southerner who voted against the bill. He is a noninterventionist of long standing. Senator Walter F. George [D., Ga.] used to be one also. In 1938 he was asserting that he would "suffer severance of this right arm" before he would vote to send "another mother's son to war." In 1939 he was contending that there would be no European war if this government would let Europe alone. Had he been against the bill he would have gone counter to his section and the big business men who are numbered among his closest friends.

Senator Tom Connally [D., Tex.] fought the dictatorship feature of the President's scheme to pack the Supreme court but swallowed the war dictator bill.

The fact is that he was made extremely uncomfortable by jumping the traces in the court bill fight and never would have done it if it hadn't been for a resolution of the Texas legislature denouncing the bill.

Since then he has been mighty regular, declaiming at every opportunity against persons who do not trust Mr. Roosevelt.

Chest, Coughing Colds

If there's irritation in upper bronchial tubes, coughing, muscular soreness or tightness—relieve such misery, Mother, with an improved "VapoRub Massage."

With this more thorough treatment, the poultice-and-vapor action of Vicks VapoRub more effectively PENETRATES irritated air passages with soothing medicinal vapors... STIMULATES chest and back like a warming poultice or plaster... STARTS RELIEVING misery right away! Results delight even old friends of VapoRub.

TO GET a "VapoRub Massage" with all its benefits—massage VapoRub for 3 minutes on IMPORTANT RIB-AREA OF BACK as well as throat and chest—spread a thick layer on chest, cover with a warmed cloth. BE SURE to use genuine, time-tested VICKS VAPORUB.

Coast Guard Rescues 200 Fishermen on Ice

Buffalo, N. Y., March 9 (AP).—United States coast guardsmen rescued approximately 200 Lake Erie ice fishermen today who became separated from shore by an ice breakup in Buffalo's outer harbor.

[ADVERTISMENT]

INDIGESTION

may affect the Heart

Gas trapped in the stomach or gullet may get like a hair-trigger on the heart. At the first sign of distress smart men and women depend on Bell-ans Tablets to set gas free. No laxative but made of the fastest-acting medicines known for acid indigestion. If the FIRST DOSE doesn't prove Bell-ans better, return bottle to us and receive DOUBLE Money Back. 25c.

Like Coasting UPHILL!

HERE'S YOUR OPPORTUNITY to find out why Cadillac owners can never be satisfied with anything else. Accept our invitation—drive the highest-powered Cadillac V-8 ever built and enjoy performance so smooth and effortless that you seem to coast *uphill*...so thrifty that owners report 14 to 17 miles per gallon! The car is ready. How about you?

Cadillac $1345

$1345 for the Cadillac Sixty-One Five-Passenger Coupe delivered at Detroit, Michigan. State tax, optional equipment and accessories—extra. Prices subject to change without notice.

SEE YOUR NEAREST CADILLAC DEALER

$5,000

IN CASH PRIZES FOR NAMING THE RADIO

Super-Stars

WHAT POPULAR RADIO STAR DOES THIS PICTURE REPRESENT?

NO. 7 "RADIO SUPER-STARS" CHICAGO TRIBUNE

I THINK YOU'RE WONDERFUL!
YOU WOULDN'T FIB TO ME, WOULD YOU?
WHAT WORD IS MISSING HERE?
— IT EVER SO HUMBLE THERE'S NO PLACE LIKE HOME
GRANDMA IS SINGING THE FIRST STANZA OF HER OLD FAVORITE: "HOME SWEET HOME"
WE'D BETTER STOP AN' CONSULT OUR ROAD MAP!
23 R
M 40
C
GEE, BILL, HOW'D YOU LIKE TO TAKE A BATH IN THAT STUFF!
Candies

NAME _____ (Write Name of Radio Super-Star Here)

A puzzle picture representing the name of a popular radio star appears in the Tribune each week day. You are invited to name the radio stars represented by these pictures. $5,000 in cash prizes will be paid for best answers! 430 persons must win! Hold all pictures until you have completed the series. Then send them in. This offer is open free to all—regardless of residence.

NOTE: For puzzle pictures previously printed get back copies of the Tribune.

THE PRIZES

1st Prize			$1,000
2nd Prize			500
3rd Prize			250
Next 2 Prizes	$100 each		200
Next 5 Prizes	50 each		250
Next 10 Prizes	25 each		250
Next 100 Prizes	10 each		1,000
Next 310 Prizes	5 each		1,550
430 Prizes, Totaling			$5,000

GET PICTURE NO. 8 IN TOMORROW'S

DAILY TRIBUNE

If you wish to have the Daily Tribune delivered to your home by carrier during this series, telephone your newsdealer or notify the Chicago Tribune.

★ THE RULES ★

WHO CAN ENTER? This offer is open free to men, women, boys and girls everywhere—except employes of the Chicago Tribune and members of their families. No person may submit more than one entry.

WHAT TO DO? Each week day a puzzle picture representing the name of a popular radio star will be printed in the Daily Tribune until 42 have appeared. Solve the puzzle pictures and write the names in the space provided, or on a facsimile. Hold all answers until you have the complete set of 42. Do not send them in separately. It is not necessary to solve ALL puzzles correctly to win. Prizes will be paid for entries ranking highest.

WHERE TO SEND? Mail your entry by First Class Mail to "Super-Stars," Chicago Tribune, Post Office Box 1539, Chicago, Illinois. A ballot will be printed with Puzzle Picture No. 42. Each contestant must vote for the "Super-Star" he or she likes best and state the reason for such choice in 25 words or less. Contestants may use the printed ballot or a facsimile. Ballots will be considered only if two or more persons submit equally correct solutions to the puzzle pictures; in which event judgment will be based on sincerity and originality. Entries must be in by midnight, one week after Puzzle No. 42 has been printed.

JUDGMENT: Entries will be judged by a committee appointed by the Chicago Tribune. Entrants agree that the judges' decisions will be final. 430 cash awards totaling $5,000 will be paid to the persons who send in the nearest correctly solved, complete sets of puzzle pictures. Elaborate entries will receive no more consideration than simple ones. In fairness to all the Tribune cannot engage in any correspondence. In case of ties duplicate awards will be paid.

Copyright: 1941

"...And two-on-a-raft for the General!"

Bensimons.

The military importance of a pair of poached eggs is not something to be sneezed at. Supporting the axiom that "an army travels on its stomach," army men belong enthusiastically to the big-and-regular-breakfast school.

So it is quite a compliment when a high-ranking General volunteers that he reads The New York Times as regularly as he takes his meals. And a young New York woman goes him one better. "I'd *sooner* miss my breakfast than my Times," is her considered verdict.

Nice tributes — and revealing.... Our readers find The Times balanced diet of news helpful in their personal and business lives. Under these circumstances, you may be sure that advertising in The Times carries more than a passing influence.

Doubly Refreshing

THE NEW Spud

IMPERIALS

THE ONLY CIGARETTES THAT GIVE YOU BOTH...

1. EXTRA LENGTH

2. MILD MENTHOL FLAVOR

IT'S a safe bet that the new SPUD Imperials are the smoothest cigarettes you've ever smoked. Here in one doubly refreshing cigarette is a combination of smoking pleasures that's modern as a stratoliner. Extra length *plus* mild menthol flavor to freshen up your zest for smoking. Then, a brand new blend of choice tobaccos that's infinitely smoother. You get them all in new SPUD Imperials alone. So ask today for the unique silver and blue pack... SPUD Imperials... the doubly refreshing cigarettes... the smoothest you've ever smoked.

The Axton-Fisher Tobacco Co., Louisville, Kentucky

Copr. 1940, The Axton-Fisher Tobacco Co.

START ALL-OUT FIGHT TO KEEP U. S. AT PEACE

Taft Fires Opening Gun Before Collegians.

BY WILLIAM STRAND.
[Chicago Tribune Press Service.]

Washington, D. C., March 9.—Senator Robert A. Taft [R., O.] today fired the opening gun in the renewal of the noninterventionist campaign to keep this country out of war.

Senator Taft.

Urging no letup in the opposition to President Roosevelt's war policy, he spoke before a Sabbath gathering made up mostly of grave faced young men of draft age, many of whom had graver faced young wives or sweethearts on their arms.

His words—a rallying call for the mobilization of all antiwar forces to block any attempt to plunge the United States into another foreign war—were carried over a national radio hookup.

Crusade Parley Today.

It was the first public utterance from the noninterventionist bloc in congress following passage of Mr. Roosevelt's dictator bill. Taft and others who fought the bill will meet tomorrow to plan a nation-wide speaking crusade in an effort to arouse the people against involvement in war.

Today's meeting, strangely solemn for so many young people, was sponsored by College Men for Defense First, a newly formed organization for undergraduates and recent alumni. The organization has grown in two months from a little band of 18 friends and old campus cronies starting out on their professional careers in New York to a nation-wide organization with 100 chapters at colleges and universities.

When Taft mounted the speaker's platform in a downtown hotel meeting hall, it was less than 24 hours after the conclusion of the grueling 18 day struggle in he senate in which he stood in the forefront of those who tried in vain to prevent passage of the dictator bill. But far from appearing tired or discouraged he carried an air of calm determination that the antiwar fight must go on and an unmistakable eagerness to be about it.

Urges: Fight Harder.

As his hearers applauded vehemently, he urged that the work of College Men for Defense First as well as that of all other organizations bent on keeping America at peace be continued with increased vigor despite the delegation of extraordinary war making powers to the President by congress.

It is the one sure way, he asserted, to impress upon Mr. Roosevelt's mind that the overwhelming majority of the American people are unswerving in their determination for peace and that the policy of aiding Britain should be continued only so far as it is consistent with this view.

"Passage of the bill was not the end," the senator declared. "Rather, it was the beginning of the real fight to keep America out of war. This organization and all others like it still have a very great task before them—a task the performance of which is vital to the future of the republic.

A "Restraining Influence."

"They must keep in touch with the developments in foreign affairs and keep constantly presenting their views. They must be a restraining influence upon the President to prevent him from taking the final fatal steps over the brink of the abyss before us. They must not stop their good work now."

Under the dictator measure, Taft warned, Mr. Roosevelt is going to have all the strings in his hand to operate the war against Nazi Germany thruout the world and power to bring the conflict to millions of people now at peace.

"I do not think he would make a great success at the job and I would rather leave it to the British to run their own war," the senator asserted.

"War in Six Months."

If, Taft predicted solemnly, Mr. Roosevelt does attempt under the bill to take over the running of the war, the United States will be in it within six months.

"The President perhaps thinks he can run the war without getting into it," he continued. "I think he is mistaken. Certainly an overwhelming majority of the people are in favor of the policy of defending ourselves and not undertaking to maintain a balance of power in Europe.

"I think the fight thus far has been worthwhile. We must continue it."

Grocer Escapes a Bandit by Dashing Into Tavern

Patrons of a tavern near Sidney Glasser's grocery at 6813 North avenue looked up in surprise when he dashed in and thought he wanted a quick drink pretty badly. They were wrong. When a bandit ordered him to reopen the grocery he had just closed Glasser ran into the tavern instead. The bandit ran the other way.

ISBELL'S ON DIVERSEY TODAY

CHARCOAL BROILED SPARE RIBS Southern Style
French Fried Potatoes, Chef's Salad
Judge O'Goods Food

FREE PARKING COCKTAIL LOUNGE
590 DIVERSEY PKWY.

Mamma Says 'No'

[Acme Photo.]

JOSETTE DALY.

New York, March 9 [Special].—Hollywood talent scouts gave a screen test recently to Josette Daly, but it doesn't mean anything, for her mother won't let her play in the movies yet. The New York deb's test was described as a success, but Mrs. James Daly says her daughter must wait until the debutante year is over before she can consider signing a contract.

Josette is a dark, Spanish type who sings, dances, and speaks French and Spanish. Her great-great-grandfather was José de Jesus de Guevara, one of the signers of Venezuela's act of independence in 1810. Her father, the late James R. Daly, was American consul at Caracas.

DR. SWANN RAPS TALK OF ENGLAND FIGHTING FOR U. S.

Indianapolis, Ind., March 9 (AP).—Dr. Howard G. Swann, University of Chicago research director, declared today that the United States is in no danger of being invaded by Germany but that "the fuse which leads to war is lighted."

Dr. Swann told a massmeeting in Cadle tabernacle that he favored aiding Great Britain, but "let's not give aid to the extent that we are drawn into the war ourselves."

The meeting was sponsored by the America First committee of Indianapolis.

MARINES ON WAY TO SINGAPORE? MOTHERS ASKING

They Call on Congress to Investigate.

BY MARCIA WINN.
[Chicago Tribune Press Service.]

Washington, D. C., March 9.—Most of the mothers who came to Washington to fight the dictator bill left today after the bill's passage yesterday by the senate, but behind them they left an open letter to congress questioning the sincerity of President Roosevelt's assurance that he has no intention of sending American men to fight on foreign soil.

The letter also stated that the women have information that United States marines have been sent to Samoa and asked congress to find out if they are en route to Singapore.

Five Groups Sign It.

The letter bears the signatures of five groups: Americans United, Inc., Mothers of the United States of America, Roll Call of American Women, Mothers of American Sons, and We the Mothers Mobilize for America. All had representatives here working for the defeat of the bill.

"If the President is sincere in his promise not to send men to Europe or other foreign wars," the letter asks, "and if he is honest in his intentions in his entire foreign policy, why did he oppose the Ellender amendment, which simply put in writing what he has said orally?

[*An amendment offered by Senator Allen J. Ellender [D., La.], but later replaced by an innocuous substitute proposed to declare that nothing in the dictator bill be construed to confer any "additional" power upon the President respecting the use of the armed forces outside the western hemisphere, except in the territories and possessions of the United States.*]

"His action in opposing this convinces us that he is not sincere in his promise to keep us out of war and that we are the victims of another 1916 promise.

"We women are now casting a majority of the national vote in this country, and we demand to know how much more is the congress going to stand for?

"Without a declaration of war the President's authority is confined to that of commander in chief, and there are no lives of American citizens threatened in Singapore. Yet we have information that United States marines have left San Diego for the Samoa Islands.

"We women want the President to tell us, or the congress to find out for us, are these United States marines en route to Singapore?"

The letter continues that it is undeclared war that congress must be on guard against, and concludes:

"We, women of America, mothers of sons whose bodies will be buried in unknown graves in foreign lands, implore you, our senators and representatives, to take steps at once to curb the President in his unconstitutional acts."

SHOT EXAMINING GUN IN CAFE.

Gerald J. Marshall, 20 years old, 1206 South Damen avenue, was shot and wounded slightly in the arm yesterday when a gun was discharged accidentally as he examined it in a restaurant at 1319 South Western avenue. After his wound was treated he was taken to the Marquette police station for questioning. A friend who had been with him is being sought.

Forced Into Car and Raped, Girl, 8, Reports to Police

A girl 8 years old reported to police she was raped last night by an assailant about 19 years old, who forced her into his automobile at Keating and Belmont avenues and drove to a nearby alley. The girl said she was walking home after attending a movie at 4757 Belmont avenue. She was treated by a physician and taken home.

ADVENTURES IN ADVERTISING

A mechanical device of general use, selling at a popular price, through our ideas and guidance grew, with an initial expenditure of a few hundred dollars, to a quarter of a million dollar volume in its first year.

Let us give you our ideas how you can use Advertising to increase your sales.

QUENTHER-BRADFORD & CO.
ADVERTISING SINCE 1885
Superior 9474
15 E. HURON ST. CHICAGO

MARSHALL FIELD & COMPANY

LAKE SHORE

. . . newest version of your pet reefer coat

$39.95

More debonair than ever, with back fullness and huge pearl buttons! In Tumble Tweed, an interesting woolen with a slightly nubby weave. Soft shouldered in the new manner. Navy, black, and pepper red. Sizes 12-18. Slip into it . . . see if it's not smarter even than the reefer you've had and cherished!

Coat Salon—Sixth Floor, North, State
Also Evanston and Oak Park

MARSHALL FIELD & COMPANY

Fiesta red and dawn blue; dawn blue and powder blue rayon crepe. 10-20. $6.95

Black with ice blue, flame; blue, dusty pink, blue; gray with chartreuse, flame rayon crepe. 12-42. $10.95

For your spring at-ease!

LOUNGE SUCCESSES by Saybury

$6.95 $10.95

Vivid shades in a season of color . . . well designed styles for a variety of figures. That's why smart Chicagoans choose these zip-up housecoats for lazy hours. You, too, will enjoy the ease of the generously cut skirts . . . love the flattery of the vivid new colors!

Lounging Apparel—Fifth Floor, South, State
Also Evanston and Oak Park

Write or call Personal Shopping Service, State 1000

Be right in line with the slim new look for Spring!

PRACTICAL FRONT CORSETS

$7.50 $10 $12.50

The secret of the youthful new look—a sleek silhouette . . . no midriff bulges. Practical-front corsets eliminate those bulges—literally lift them out of existence. (Diagonal elastic bands under the laced front do the trick.) Select yours today!

Consult our corset stylist, today through Saturday

Left
Practical-front with an elastic waistband. 14½" skirt. Well boned. $10
Also in silk brocade with 16" skirt. $12.50

Right
Rayon and cotton brocade corset with 15" skirt. Elastic inner belt and slightly raised back. Well boned throughout. $7.50

Foundation Garments
Fifth Floor, South, Wabash

MARSHALL FIELD & COMPANY

LOVELY LADY IN RETIREMENT

You'll like these gay Spring gowns

$4

Very gala for going to bed! That's the way you'll look this Spring . . . in frivolous candy stripes and lace-trimmed pastels . . . lighthearted polka dots and pretty print florals. Pick these gowns . . . and you'll be the loveliest of all Spring's ladies in retirement.

1. Polka dot rayon sheer gown, lace trim. Rose, aqua, gold. 32-40. $4
2. Florals on pink, blue, yellow, lavender, white rayon sheer. 32-38. $4
3. Alencon-type lace on shell, turquoise or blond crepe. 32-38. $4
4. Candy stripes on rose, aqua or blue sheer rayon crepe. 32-38. $4

Lingerie—Fifth Floor, South, Wabash
Also Evanston and Oak Park

Write or call Personal Shopping Service, State 1000

Too good to miss!

SPRING FASHION SHOW

"Fabrics for a Bright Future"

Tomorrow through Saturday
at 11 and 3 o'clock

Whether you "sew a fine seam" like a professional or are strictly in the novice class—our Spring show will give you ideas galore for your own individually made wardrobe! For your inspiration we've fashioned 37 ensembles from our superb collection of silk prints; soft-hued wools; crisp cottons; flower-fresh rayons—and all in a veritable symphony of colors!

The Spotlight's on the Bride!

As a special feature, Marshall Field's will present a bridal showing complete even to the bridesmaids.

Second Floor, South, State

Chicago Daily Tribune
THE WORLD'S GREATEST NEWSPAPER

FOUNDED JUNE 10, 1847

ENTERED AS SECOND CLASS MATTER MAY 14, 1908, AT THE POSTOFFICE AT CHICAGO, ILL., UNDER ACT OF MARCH 3, 1879.

All unsolicited articles, manuscripts, letters and pictures sent to The Tribune are sent at the owner's risk, and The Tribune company expressly repudiates any liability or responsibility for their safe custody or return.

MONDAY, MARCH 10, 1941.

THE TRIBUNE OFFICES.
CHICAGO—TRIBUNE SQUARE.
TOKIO—IMPERIAL HOTEL.
LONDON—135 FLEET STREET.
PARIS—1 RUE SCRIBE.
VICHY—HOTEL DE LA PAIX.
BERLIN—HOTEL ESPLANADE.
MEXICO CITY—QUETZALCOATL PALACE.
PANAMA CITY—HOTEL CENTRAL.
MILWAUKEE—110 EAST WISCONSIN BUILDING.
NEW YORK—220 EAST 42D STREET.
DETROIT—5-265 GENERAL MOTORS BUILDING.
WASHINGTON—815 ALBEE BUILDING.
LOS ANGELES—SPRING AND FIRST STREET.
SPECIAL REPRESENTATIVE.
SAN FRANCISCO—155 MONTGOMERY STREET.

THE TRIBUNE'S PLATFORM FOR ILLINOIS AND CHICAGO

1. *End the Parole Business.*
2. *Build Deathproof Highways.*
3. *Make Chicago the First City in the World.*
4. *Faster Suburban Service.*
5. *Up to Date Local Transportation.*
6. *A Lake Front Airport.*
7. *A Motor Ferry to Michigan.*
8. *Cut Taxes in Half.*

CALLING ALL PATRIOTS.

The effort to defeat the 1776 bill brought the America First movement to the front. Now that the resolution has been adopted, there may be some who will counsel that the organization be disbanded. If that advice is followed the country will be deprived of a leadership for which the need today is obviously greater than ever.

The forces of internationalism won their victory by a wide margin of votes, but the America First campaigners can nevertheless find a good deal of solid accomplishment to reward them for their effort. Scores of representatives and senators, thanks to America First, have been obliged to go on record against America's entrance into the war. Spokesmen for the administration have felt the necessity of publicly renewing their pledges against war.

If the public had not been aroused to the threatened danger there is little doubt that the enactment of the bill would have been widely accepted both here and abroad, not only as a vote of confidence in Mr. Roosevelt but as an invitation to him to proceed with all haste along the road to war. As it is, the administration and its congressional followers are pledged to regard the bill as nothing more than an authorization to lend material aid to Britain, subject to our own requirements. If Mr. Roosevelt now leads us into war it will be in violation not only of his campaign speeches and his party platform but of the solemn promises which attended the passage of the lease-lend bill.

The America First movement must remain on guard to see that the promises are kept. Congressmen will be strengthened in purpose by the knowledge that their constituents are strongly organized and well-informed. It is the job of the America First group to make itself felt in every state and congressional district. Around the banner of America First all citizens can gather who believe that the first responsibility of our government is to our country and its people. Around that banner, too, can gather all who believe that it would be a tragic mistake for us to enter the war as belligerents.

Certainly those who wish America to become strong and to remain at peace can find nothing in the enactment of H. R. 1776 to cheer about. Congress, at the President's behest, has taken a long step on the road to internationalism and war. If we escape, it will be because the citizens are organized for national preparedness and peace behind conscientious and sober leadership such as the America First movement has provided.

POLITICAL HONESTY IN INDIANA.

A committee of the Republican controled legislature in Indiana has investigated the voting of aliens in the Calumet area which, it was charged, gave the Democratic governor, Henry F. Schricker, his slim margin of victory in the election last November.

The committee has reported back to the legislature that aliens did vote illegally and that the election laws should be amended to cure the evil. At the same time it reports that the number of illegal votes apparently was not enough to wipe out the majority by which Gov. Schricker was declared elected. His right to office, accordingly, will not be contested.

This report is a credit to both the common honesty and the political good sense of the Republican leaders in Indiana. They had the votes in the legislature to seize the governorship. By refusing this temptation they have done their party far more good than it could have gained from the patronage of the governor's office. The contrast between this course and the attempt of the Democratic machine in Missouri, in almost identical circumstances, to steal the governorship of that state is too obvious to need more than mention.

Gov. Schricker, it may be noted, is doing his part to redeem Indiana from the reputation for political brigandage that it received under the discredited McNutt-Minton machine. He dissolved the notorious Two Per Cent club, which preyed on state employés and contractors, and has cooperated with the legislature in making impossible a revival of that form of legalized blackmail.

THE MUNICIPAL COURT.

Representatives Saltiel and Swanson have introduced in the legislature a bill providing a new method of choosing justices of the Municipal court of Chicago. The bill has the endorsement of the Chicago Bar association and the Chicago Federation of Labor and its provisions should appeal to all those citizens who are disturbed at the increasingly low caliber of the court's present personnel.

The bill has two main provisions. The first merely extends to the Municipal court the provisions of the nonpartisan aldermanic election act; that is, it takes the party circle off the judicial ballot. Candidates for the court would hereafter run as individuals, not as members of a party slate. Primaries would narrow down the field to twice the number of positions to be filled.

This can be recommended unreservedly. As THE TRIBUNE has pointed out repeatedly, the present prevalence of judicial clowns and ward committeemen's hacks on the municipal bench is a direct consequence of the party landslides in Chicago during the last eight years, which have swept into office unbroken party slates, composed of good, bad, and indifferent candidates. Nonpartisan selections might do much to improve the caliber of the judges.

The second amendment is something of an innovation in Illinois election procedure. Each candidate, when first elected, would serve a probationary term of four years. At the end of that period his name would go on the ballot, not in competition with any other candidate, but for appraisal in the light of his record. The voters would decide whether he was to remain on the bench. If he got a majority of the votes he would automatically go back on the bench for a six year term. If he failed to get a majority he would not be eligible to serve on the court for six years.

This proposal embodies the principle of retaining in judicial office men who have satisfactory records. At the same time it leaves the process of selection entirely in the hands of the voters. At some future date it may be desirable to extend this system of selection to the various state courts. At present it can be recommended in the belief that it may improve the Municipal court, and in the knowledge that it can hardly make it any worse than it is today.

OUR RESERVE BANK REMAINS OURS.

Certain New Dealers met defeat last week in their attempt to seize control of the Chicago Federal Reserve bank. The plan was to place one of their number, the head of the Reconstruction Finance corporation, in the office of president of the bank, where for a 5 year term he could tell bankers in this part of the country what they could not do and what they would have to do. This was the first time in more than a quarter of a century of federal reserve bank history that such a political move was made.

The scheme would probably have succeeded save for a dispatch from Washington, published in this newspaper on Saturday, March 1, telling of the plan. In an editorial Tuesday morning in these columns the consequences of New Deal domination of the local reserve bank were discussed. We pointed out that an attempt had been made to get control of the New York Federal Reserve bank in a similar way, but that the maneuver had failed because of the determined opposition of the bankers and business men in that part of the country. We suggested that what had been done so effectively in New York could be done here.

Experienced observers say that they have never known an occasion when the bankers in this district were so aroused. Country bankers thruout the five states urged the directors not to make the fatal mistake, and warned them that if the reserve banks became subordinate to Washington politicians there would be many withdrawals from the reserve system. The state bankers' associations of two states and the Chicago chapter of the Illinois Bankers' association denounced the plan. Protests also were received by officers of the large Chicago banks. A reserve bank director's mail became as heavy as a congressman's.

The issue was clearly drawn. On one side was the clique, which having taken over one after another of the lending agencies in Washington, was seeking to annex the reserve bank by getting, as a first step, control of the great Chicago Federal Reserve bank—third largest bank in the world—with assets of 3¼ billion dollars. On the other side were the bankers of this part of the country, who were insisting that their great central bank should be free from political control as it always had been, and should not become just one more link in the chain of free lending institutions presided over by Mr. Jesse Jones.

Behind closed doors in the board room in the great Federal Reserve Bank building the fight went on all day Friday. Finally about 5 in the afternoon word was given out that the board had elected as president for the next five years Clifford S. Young, recognized as one of the experts of the reserve system, and for years a vice president of the Chicago bank. Aroused, the middle west had whipped the New Deal to a frazzle.

Success in this battle shows that people, when stirred to action, and informed in time to make the action effective, can defeat the more daring and objectionable steps of the Washington clique.

Editorial of the Day

MODEST DR. STANLEY.

[Baltimore Evening Sun.]

On the evening of Feb. 6 Dr. Wendell M. Stanley received the 1941 gold medal of the Institute of the City of New York in recognition of his having, in 1935, crystalized the tobacco mosaic virus, cause of the disease known as tobacco mosaic. His work is important, since its crystallization proved that the virus is a chemical agent and not a micro-organism and, consequently, that infectious diseases are not necessarily caused by microscopic animals and plants, as bacteriologists once believed. It is also important because among the virus diseases are infantile paralysis and influenza, and a better knowledge of the nature of viruses should lead to a better knowledge of those diseases.

An ordinary man might have been expected to receive the honor without question, but not Dr. Stanley, as his speech of acceptance, which appears in the current issue of Science, discloses. Dr. Stanley approached the matter of the medal with the same care, the same close reasoning and the same conscientious distinction between the true and the false which must have guided him in the research in his laboratory.

In the first place, he questioned whether he had a right to claim the first crystalization of the virus. That, he said, was first accomplished by nature. Not only that, but he was also of the opinion that Iwanoski had accomplished the feat as far back as 1904, tho Iwanoski was not aware of what he was doing. Furthermore, said Dr. Stanley, the pioneer work of Dr. Vinson was notable, for it indicated that tobacco mosaic was susceptible to chemical attack, and Dr. Holmes should be credited with his demonstration that tobacco mosaic would cause local lesions and spots. This knowledge, he said, had proved very useful to him in his own experiments. Finally, Dr. Stanley admitted that the proximity of his own laboratory at Princeton to the laboratory of plant pathology enabled him to consult plant and animal pathologists at a moment's notice.

"As a matter of fact," concluded Dr. Stanley, "in retrospect, it is difficult to see how the combination of factors which I have just described could have resulted otherwise than in the isolation and crystallization of tobacco mosaic virus."

Equally important, it would seem, is Dr. Stanley's successful isolation of that virus known as "modesty." If more people could be infected with it the world might be considerably happier than it is.

It may seem fantastic to those so close to world upheaval, but there are places where the principal concern is to keep the light from going out under the incubator.—Christian Science Monitor.

A LINE O' TYPE OR TWO

How to the Line, let the quips fall where they may. Reg. U.S. Pat. Office

OVERTONES AND UPPERCUTS.

Wives of great men now remind us
How to mobilize the cook,
And departing, leave behind us
Thumbprints in a Spanish book.

* * *

We have never been sure whether the late Gutzon Borglum's great stone faces on mountainsides came under the heading of sculpture, outdoor advertising, or quarrying. Such ancient Egyptian improvements on nature are hardly to our taste. But anyway, they are something to talk about.

* * *

The Borglum influence has spread among the high schools and colleges of the Rocky mountains. The nearest eminence is marked with an initial letter such as the institution's athletes wear upon their manly breasts, in a stone pattern. These huge letters are often visible for several miles. The duty of the freshman class is to keep them whitewashed.

* * *

Whenever we see a committee of Americans at work "saving" some branch of the European people, we recall a minor episode of the Other War. We tolled like a beaver to arrange a benefit for stranded French actors and gave a swell show. Then a rival committee of restaurant and saloonkeepers attached the box office receipts.

* * *

The British naval raid on the Lofoten Islands, off the Norwegian coast, reminded us that they are the locale for one of Edgar Allan Poe's most famous stories, "A Descent into the Maelstrom." Largely because of it "maelstrom" became a popular word. Since Poe's time American journalism has reveled in maelstroms.

—‡—

LINES FOR MY LOVE.

it's the funny things about you
that I remember best
it's not the lovely memories
that now disturb my rest

your old tweed suit you loved *too* well
it always cleaned "once more"
the rubbers that you bravely bought
and that you never wore

the lock of hair you couldn't slick
your size eleven shoes
that hunting cap you donned one fall
the gloves you'd always lose

if I'd forget those silly things
my heart would be like new
those fragments of a happy dream
that never quite came true

little girl

—‡—

The Height of Unconsciousness.

In our town we have a dear old minister and one of those women. In her better moments Mary goes to the dear old minister's church. Mary's husband left for parts unknown some years ago, but the babies kept on coming, one by one. Eventually the dear old minister felt called upon to protest.

"Mary," he said in utterly shocked tones, "I don't understand."

Mary's hand went to her face, her eyelids fluttered, her voice quavered. "I don't understand, either," she answered. "I must have been unconscious!"

Some of these days we are going to find ourselves with a lusty tyrant in the White House. What better answer are we going to have, and shan't we look just too coy saying, "We must have been unconscious"? Mrs. Fred J. Meek.

—‡—

Chicago's Heart Belongs to 'Little Egypt.'

Please give no credence to those contributors who cast a shadow of doubt on the existence of "Little Egypt" as a Midway attraction at the Columbian exposition. That seductive Syrian damsel from Damascus put on the "hootchy-kootchy" side show in the "Streets of Cairo" concession. After the fair the tawdry State street shows had a line of "Little Egypt" imitators, with tom-tom, fife and drum outside, but the real lady retired to private life, became a grandmother, and received callers in a quiet nook of the "Streets of Paris" at A Century of Progress to talk over old days. Arthur W. O'Neill.

—‡—

SAGE OF CONCORD.

(Ralph Waldo Emerson, 1803-'82.)

When to ancestral hall the heir returns,
Bringing the trophies of adventurous years,
The brow and sunburn of remote sojourns
And fine demeanor of romantic scars;
He comes as one for whom the portals wait,
For whom the chimneys keep expectant watch,
The well trimmed close holds ready and the gate
With open arms lets down the guardian latch.
The rare, noteworthy objects he has seen,
The song and laughter of the broad highway
Shall mellow now as glories that have been
And gild the study of his leisure day.
So does the scholar, the Concord sage avers,
Return to thinking in this world of wars.

E. W. F.

—‡—

New Evidence on "Charley Horse."

In the series of articles called "The Turnover Club," written by my father, Biff Hall, for the Chicago Herald, 1885-'89, under date of July, 1887, I find the following:

"When George Gore, the New York fielder, was here with his nine last week I asked him the meaning of the baseball term 'charley horse,' and he told me that little Joe Quest was a blacksmith, and when he was at work in a foundry some years ago it was quite a common occurrence for a man who swung a heavy hammer continually to be affected with a sprain of the muscles and tendons of the forearm. The workmen called this ailment a 'charley horse,' and when Quest introduced it into baseball it was at once adopted and given a broader meaning and made to include sprains of all tendons and muscles." This is said by Gore to be the real derivation of the curious term.

Eleanor Hall Wilson.

—‡—

Now that the seed catalogs are flowing into American homes, our war fever should gradually subside. By April, at latest, we may be back to normal. T. C. C.

—‡—

When the "study Spanish or else" decree is issued, we're going to take a correspondence course under Contributor Roy Owens, who lives in Bogotá, Colombia. See his "A Quip in Two Languages" [Feb. 27]. CHARLES COLLINS.

How to Keep Well By Dr. Irving S. Cutter

To the limit of space, questions pertaining to hygiene and prevention of disease will be answered in this column. Personal replies will be made to inquiries, under proper limitations, when return stamped envelope is inclosed. Dr. Cutter will not make diagnoses or prescribe for individual diseases.

[Copyright: 1941: By The Chicago Tribune.]

THE HEART FLIES STORM SIGNALS.

PLUGGING of a coronary artery within the heart is all too common. Recently this subject came up at a luncheon table discussion, with the lawyer of the group remarking:

"Isn't there some way you physicians can stop this thing? Only last week one of our most distinguished members of the bar suffered an attack."

All eyes turned on the medical man, who braced himself—instinctively. To him, the topic was anything but pleasant.

"When a large vessel becomes blocked," he began, "we are in for trouble. Unless nature is able to establish new channels so that fresh blood can reach the starved areas, the parts involved cannot function. Within recent years we have come to realize that coronary thrombosis is an important episode in any one's life.

"While symptoms occasionally materialize 'out of the blue,' the conditions which led up to them have been long in the making. Disease, or nonobservance of the rules of good hygiene may have weakened a conduit or allowed it to fill with deposits of lime.

"When a stoppage actually takes place the pumping organ is embarrassed—desperately. It will behave as tho it had been struck a hard blow. In fact, heart failure may occur rather quickly. It behooves each of us to be alert to the beginning signs of the disturbance and thus avoid a catastrophe."

Here the doctor was interrupted with the query: "What are some of these oncoming storm clouds?"

"As I was about to remark," he continued, "a recent study of 260 cases has been made in an attempt to find out what happened before the collapse—in other words, what notice had the patients received that something was amiss. Nearly one-half of the series exhibited certain manifestations, many of which—had they not been overlooked—might have minimized the illness and averted severe damage.

"It is rather significant that in no single instance did the symptoms come on during sleep, altho some were aware of pain shortly after rising. Exertion is clearly a factor. Nearly three-quarters of the victims were mildly to strenuously active, while only one-quarter were conscious of aching in the chest when at rest.

"In 50 per cent the siege appeared within 24 hours following the onset of pain, which—in some individuals—simulated the agony of angina. Others sensed only mild discomfort as, for example, a feeling of fullness, heaviness, or nausea. A few who were subject to excitement or intense effort, observed indications weeks before actual blockage ensued. All, however, complained of fatigue and weakness.

"The chances are that we can save a fair number of impaired hearts with a little more attention to these premonitory admonitions. A week or two in bed, with proper diet and adequate elimination, may do the trick.

"I have in mind a friend whose physician feared that he soon would experience a coronary block. In addition to shortness of breath, palpitation, nervousness, and dizziness he had encountered enough pain to justify a rest program. He was kept quiet and his diet was restricted to 700 or 800 calories daily. This régime was continued for two weeks until all distress within the chest had disappeared.

"He was then allowed to resume activity gradually, but the menus were kept low in proteins and fats. Starches were allowed freely. That was three years ago and he has not been bothered since. He is past 70 and is carrying on efficiently. He relaxes for an hour at noon, lying down in his office.

"There is every reason to believe that this management forestalled cardiac failure, if not a coronary accident.

"While there are scores of causes of chest pain—those who are in the fifth decade should obey the 'block signals."

Our legal friend paid for the lunch.

EYE DISEASE.

A. R. writes: What causes glaucoma?

REPLY.

Poor drainage of the eyeball. As a result hardening occurs. If nothing is done, sight may be lost. One or both optics may be affected at the same time.

JITTERY.

C. H. writes: What causes excessive knee reflex action?

REPLY.

Irritability of the nervous mechanism.

TRYING TO LEAD US DOWN THE WRONG PATH

VOICE OF THE PEOPLE

Writers should confine themselves to 200 or 300 words. Give full names and addresses. No manuscripts can be returned. Address Voice of the People, THE TRIBUNE.

BARRED FROM THE FIGHTING.

Chicago, March 4.—I am 22 years of age, healthy, and physically normal except that I must wear glasses.

I have recently gone to Windsor, Canada, trying to enlist in the air corps or some other type of fighting outfit. I was refused, altho they accept men for training who wear glasses.

My eyes are a little worse than allowed without glasses, altho with them I can see normally.

Previously I had written to the British-American Ambulance society, hoping to go overseas as an ambulance driver, but was also refused. Their excuse was that they have more applications then they can accept. I then tried to enlist in our draft army as a volunteer. I was again rejected because of my eyes.

What must one do in this country if he must wear glasses but wants to get in some of the action going on over there? Every one seems to think that just because one wears glasses he must be contented to stay at home, go into business, marry, raise children, and forget about the whole thing.

Does this make me inferior to the others? I believe if I was given a chance in any of these things I could make the grade. Surely I am not the only young man that craves excitement but is held back because he must wear glasses.

DISCOURAGED.

DEFINITION REQUESTED.

Chicago, March 2.—I have come to the conclusion that the phrase "Our Way of Life" is about as clear as mud to myself and every one I have ever discussed this with.

If you ask the average person to define "our way of life" he usually says "democracy."

And when you ask him to define democracy he usually says "our way of life."

Now will some one, please, give me the answer without first discussing the drainage system in Latvia, the low price of cotton down south, or those awful dictators in Europe? J. J. G.

NOT A BAD IDEA.

Fort Branch, Ind., March 3.—Since you have read Willkie and Dewey out of the Republican party, we are awaiting with bated breath a pronunciamento on your editorial page to the effect that Bennett Clark, Burton Wheeler, and Hi Johnson are all full-blooded Republicans.

C. B. MACY.

WISE SAYING.

Chicago, March 4.—When Dr. Edward Everett Hale was chaplain of the United States senate some one asked him if he prayed for the senators. He replied, "No, I look at the senators and pray for the country." A. P.

ALTERNATIVES.

Chicago, March 6.—After listening to Senator Scott Lucas over the radio last night I am forced to conclude that either the senator is very gullible or he hopes that we are. REVELLE MORROW DUX.

HOW CAN WE JOIN BRITAIN WITHOUT JOINING HER WAR?

Chicago, March 4.—In the interest of accuracy and honest reporting—of which your esteemed newspaper has ever been an unflinching champion—will you kindly correct a statement erroneously attributed to me in the news columns of THE TRIBUNE in the issue of March 4, relating to Federal Union, Inc.?

I refer to the news story on page 2, in which your reporter, doubtless inadvertently or thru a misunderstanding over the telephone, reported me as saying that "a majority of members want this country to intervene in the war, with soldiers if necessary." This is neither an accurate statement of fact nor a warranted deduction from anything that I affirmed in the course of the interview in question.

The nearest I came to any such statement, or to one that might conceivably be so interpreted, was to assert that a "majority of the members [of Federal Union, Inc.] are undoubtedly in favor of our extending aid to Britain," and that "Clarence K. Streit, founder of the Union Now movement, advocates that steps be taken immediately toward the consummation of a federal union of the English speaking nations, as a nucleus for world union!" Now, in favoring "aid to Britain" we of the Federal Union movement are doing no more than to follow the majority opinion and national policy of this country, as exemplified by the Presidential election of 1940 and by acts of congress. But as to the extent of the assistance to be extended to Britain and her allies, whether it shall be "short of war" or "short of nothing," there are legitimate differences of opinion on that score among our members and adherents, as there are among all other groups and elements. Indeed, I specifically directed your reporter's attention to the fact that among the active supporters of Federal Union are numerous pacifists who are opposed to the use of force under any circumstances!

J. J. STEEN,
Chairman, Chicago Chapter,
Federal Union, Inc.

CONGRESSIONAL LIVES.

Chicago, Feb. 28.—We deplore the needless loss of life that has resulted from the recent series of airplane accidents. Political control of the airways has evidently done them material damage. However, I am somewhat ironically amused by the hysterical reaction which has occurred in congress because two of their members have accidentally met the same fate they seem bound and determined to wish onto thousands of young American men. It seems that the old saying, "It is different when it happens to you!" still holds.

FRANKLIN W. BLYE.

THE SENATOR FROM ILLINOIS.

Chicago, March 4.—Once upon a time Illinois had a senator named William H. Dieterich.

This man Dieterich favored the world court and when told by a newspaper man that the people of Chicago and Cook county did not want any part of the court, Mr. Dieterich is said to have replied: "Let the people of Chicago and Cook county jump in the lake."

The people of Chicago and Cook county were so cold and numb after their dip in the lake that they couldn't hold pencils in their hands to vote for Dieterich in the following election. I wonder if Scott W. Lucas knows how many, many people of Illinois are against H. R. 1776.

O. V. WALTERS.

TRAVEL PICTURES.

Chicago, March 4.—Congratulations on the colored pictures of Mexico which appeared in your last Sunday's picture section. Why not have more of these travel pictures every Sunday, in colors, especially of the United States, the Americas, and the United States possessions?

I am sure the shut-ins who make scrapbooks and collect travel literature would appreciate them. GENE MCCLURE.

FRIEND OF THE PEOPLE

Letters to this department must be signed with names and addresses of writers

TO SET ASIDE WILL.

Chicago, March 5.—[Legal Friend of the People.]—I had an aunt by marriage in California. I have proof she was fond of me and have good reasons to believe that I would be mentioned in her will. I received a copy of her will and I was left out of it.

1. I have proof she was not in her right mind at the time. The signature on the will cannot be recognized at all.
2. I would like to know how I can find out if another will was made.
3. I have letters contradicting people in the will; in fact, one was a witness saying they did not know they were in it. I have every reason to believe I was a beneficiary in another will. This woman entered a rest home or hospital Feb. 17 and the will was made Feb. 15. She was found in an unconscious condition before that.
4. What can I do? W. J. P.

1. Such proof would be a basis for setting the will aside.
2. This is a matter for follow-up clews in your possession.
3. We do not understand what you mean by this.
4. Merely setting the will aside would not give you a share in the estate of a stranger. Unless you can ascertain that there was another will we would advise you to drop the matter.

TRIBUNE LAW DEPARTMENT.

"MAMA! HE HIT ME!"

[France, London.]

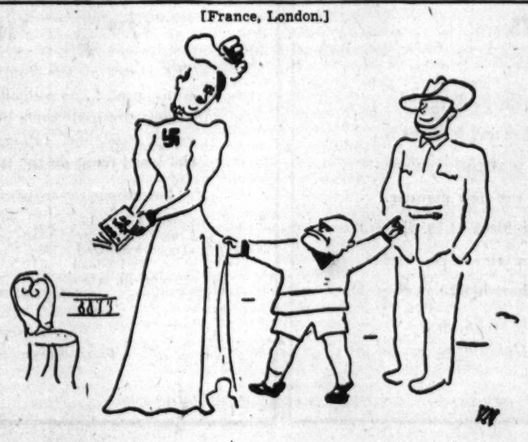

Test Your Horse Sense

BY DR. GEORGE W. CRANE.

Select the answers which you consider best. The last problem counts five points. Then look for the correct answers on page 23.

1. If the color of a rug were indigo, it would be
   Black Dark blue Cerise Buff.
2. A distinctly red haired person is referred to as
   Auburn Titian Raven Sandy.
3. If a sailor said the ocean was 40 fathoms deep, what would its depth be in feet **90 feet 120 feet 240 feet 360 feet.**
4. The instrument used to record earthquakes is called a **Stethoscope Electrocardiograph Seismograph Barograph.**
5. The 1941 auto license plates bearing the inscription "Peach State" refer to **Texas Kentucky New York Georgia.**
6. Names of various types of American naval craft are derived from different subjects. You deserve one point for each correct matching of a type of ship with that for which it is named.

[a] Submarines	[v] Birds
[b] Destroyers	[w] States
[c] Battleships	[x] Cities
[d] Mine sweepers	[y] Famous men
[e] Cruisers	[z] Fish

Score yourself as follows: 0-2, poor; 3-6, average; 7-8, superior; 9-10, very superior. [Note—The last question counts five points.]

[Copyright: 1941: By The Chicago Tribune.]

BLOW GIVEN NAZIS BY U. S., DECLARES BRITISH MINISTER

Bevin Calls Lend-Lease Aid 'Overwhelming.'

NEWCASTLE-ON-TYNE, England, March 9 (AP).—Labor Minister Ernest Bevin declared today that the "overwhelming" material force made available to Britain thru passage of President Roosevelt's lend-lease bill would be a psychological blow to Germany.

"Now that the great productive machine of America is going in with the British commonwealth to pour out airplanes, ships, and guns," he said, "this overwhelming force, and the knowledge in Germany that the forces they started with cannot win, will create a psychological effect which will help to break down the spirit of aggression in middle Europe."

He said he was "tremendously encouraged" by the trend of war events and confident of the outcome of the approaching "battle of the Atlantic."

Berlin Maintains Reserve.

BERLIN, March 9 (AP).—The greatest reserve was maintained today in official quarters and among authorized commentators on passage in the United States senate of the lend-lease bill.

A "Test," Argentina Told.

BUENOS AIRES, Argentina, March 9 (AP).—Commenting on passage by the United States senate of the lend-lease bill, the morning newspaper La Nacion said:

"The future will show the results of this attempt at preservation of democracies short of war. This is a test before which we cannot, naturally, remain indifferent."

It added that the bill might have a direct effect upon Argentina because of the ties of continental solidarity.

Check on Japan Seen.

HONGKONG, March 9 (AP).—Passage of the lend-lease bill by the United States senate was hailed here today in both Chinese and foreign quarters. Any measure tending to fortify Britain's position in Europe, observers said, will strengthen her hand in the orient and probably make Japan think twice before embarking on international "toe treading adventures."

SEIZE 2 MORE IN BANDIT RAID ON BOOKIE SHOP

Rogers Park police last night seized two of the three bandits accused of holding up a handbook Friday night in the rear of 7616 North Paulina street. The third accused gunman, Ralph Hoff, an ex-convict, was caught when he fled from the robbery and tried to commandeer an automobile in front of 7525 North Paulina street. The two arrested last night by Detectives George Helstern, William Ford, Anthony Murray, and Tiffin Constant gave their names as Raymond Lydigsen, 26 years old, 1446 George street, and Joseph Albanse, 27, of 1106 South Ashland avenue. They and Hoff were identified by victims of the holdup.

Ralph Hoff.

Hoff also was identified by Stanley Gross, 1655 Juneway terrace, as the bandit who took $36 from him Friday night as Gross was parking his car in the rear of 7608 North Paulina street.

5 BANDITS FLEE AS GIRL FAINTS; SEIZE SUSPECT

Fillmore street police yesterday held James Sarafis, 25 years old, 3358 Jackson boulevard, who was captured shortly after the holdup of an automobile supply store at 4651 Madison street. Sarafis, said by police to have been one of the five robbers, was seized by Traffic Policeman Theodore Budil at Madison street and Pulaski road as he was about to enter a taxi. The bandits, who took $900 after cowing 32 customers and clerks, fled when Miss Dorothy Adams, the cashier, fainted and fell from her chair to the floor.

James Sarafis.

PLANE CRASHES ON FARM; PILOT BADLY INJURED

Wesley Gratz, 28 years old, of Libertyville, was critically injured yesterday afternoon when the small airplane he was piloting crashed on a farm three miles east of Grayslake in Lake county. Witnesses told Lake county deputy sheriffs from Waukegan that Gratz had been stunting at a low altitude when his plane went into a spin. The deputies took Gratz to Condell Memorial hospital in Libertyville. Gratz's plane was owned by his brother, Wayne, an automobile and fuel oil dealer of Libertyville.

Dear Diner:
Every dinner-time
Don't wonder:
"Where tonight?"
Just let yourself
go where this rhyme
Directs you,
Ricketts! Right!
RICKETTS
at the Watertower
103 East CHICAGO

OFFICIAL WEATHER FORECAST

The United States weather bureau forecast for today and tomorrow and yesterday's table of records follow:

INDIANA: Partly cloudy in north, mostly cloudy in south, possibly showers in extreme south Monday; Tuesday partly cloudy; not much change in temperature.

LOWER MICHIGAN: Considerable cloudiness Monday and Tuesday, not much change in temperature.

UPPER MICHIGAN: Mostly cloudy Monday and Tuesday with light local snows, not much change in temperature.

WISCONSIN: Mostly cloudy with occasional very light rain or snow Monday; Tuesday partly cloudy, not much change in temperature; occasionally fresh northerly winds in west portion Monday.

IOWA AND MINNESOTA: Partly cloudy Monday and Tuesday, no decided change in temperature; fresh northerly winds Monday.

OHIO: Increasing cloudiness and warmer Monday, followed by light rain Monday night or Tuesday; colder Tuesday and Tuesday night.

Place of observation. State of weather. March 9, 6:30 p. m. Central standard time.	Direction of wind.	Temp. 6:30 p. m.	Highest today.	Lowest last night.	Precipitation last 24 hours.
East central states—					
Alpena, clear	NW.	30	34	13	...
Carbondale, cloudy	SE.	49		30	...
Chicago, clear	NE.	33	34	29	...
Cincinnati, clear	Calm	41	49	19	...
Cleveland, cloudy	W.	32	37	26	...
Detroit, clear	N.	33	38	25	...
Escanaba, cloudy	S.	30	34	21	...
Evansville, cloudy	SE.	45	50	28	...
Fort Wayne, clear	NW.	37	43	21	...
Frankfort, cloudy	N.	28	37	12	...
Grand Rapids, cloudy	W.	31	41	19	...
Green Bay, cloudy	NW.	32	33	28	...
Indianapolis, clear	E.	40	47	22	...
La Crosse, cloudy	SE.	36	41	29	...
Madison, cloudy	SE.	32	36	29	...
Marquette, cloudy	NE.	31	32	29	...
Memphis, cloudy	S.	55	61	31	...
Milwaukee, cloudy	SE.	34	38	29	...
Moline, cloudy	E.	40	47	31	...
Nashville, clear	SW.	49	56	28	...
Peoria, cloudy	SW.	41	48	31	...
S. Ste. Marie, clear	NW.	25	33	20	...
Springfield, cloudy	SE.	42	49	32	...
West central states—					
Bismarck, cloudy	NW.	36	38	30	...
Charles City, cloudy	SE.	41	44	31	...
Concordia, snow	NW.	34	41	34	.06
Des Moines, cloudy	NW.	34	39	28	...
Devils Lake, cloudy	NW.	31	34	28	...
Dodge City, cloudy	N.	55	64	34	.01
Dubuque, cloudy	E.	37	44	28	...
Duluth, snow	NE.	28	36	22	...
Fargo, cloudy	NW.	33	35	29	...
Huron, cloudy	NW.	36	38	32	...
Kansas City, cloudy	NW.	39	51	32	...
Little Rock, cloudy	SW.	63	68	53	...
Mpls.-St. Paul, rain	NE.	36	41	32	.02
North Platte, snow	NW.	33	40	29	.01
Oklahoma City, cloudy	N.	43	70	37	...
Omaha, rain	NW.	37	38	29	...
Rapid City, clear	NW.	31	35	27	.15
St. Louis, cloudy	SE.	48	52	39	...
Sioux City, cloudy	NW.	37	37	30	...
Springfield, cloudy	NW.	56	63	30	...
Wichita, cloudy	NW.	36	48	31	...
Williston, clear	NW.	34	37	29	...
Eastern states—					
Albany, snow	N.	25	30	25	.37
Atlanta, clear	SW.	51	56	32	...
Boston, snow	NW.	28	31	28	.12
Buffalo, cloudy	SW.	26	31	23	.09
New York, snow	W.	33	35	31	.19
Philadelphia, cloudy	NW.	31	36	31	.04
Pittsburgh, cloudy	NW.	31	36	23	.23
Raleigh, clear	NW.	45	51	36	...
Syracuse, snow	NW.	24	30	23	.03
Washington, cloudy	W.	38	40	33	.02
Gulf states—					
Abilene, cloudy	N.	60	77	40	...
Amarillo, cloudy	NE.	37	67	36	...
Birmingham, clear	SW.	53	68	28	...
Brownsville, cloudy	S.	68	76	42	...
El Paso, cloudy	W.	66	71	42	...
Fort Worth, clear	W.	72	79	40	...
Galveston, cloudy	SW.	58	65	38	...
Jacksonville, clear	W.	55	62	44	...
Miami, clear	NW.	61	68	56	...
Mobile, clear	SW.	54	59	34	...
New Orleans, clear	SW.	60	64	36	...
San Antonio, cloudy	SW.	70	77	33	...
Shreveport, clear	SW.	47	71	37	...
Tallahassee, clear	SW.	54	58	38	...
Vicksburg, clear	S.	59	66	32	...
Mountain states—					
Albuquerque, clear	NW.	54	62	29	...
Boise, cloudy	NW.	52	53	31	...
Butte, cloudy	NE.	32	35	17	.06
Cheyenne, cloudy	NW.	24	28	19	.35
Cody, cloudy	N.	28	37	20	...
Denver, cloudy	N.	40	49	26	.02
Havre, cloudy	NW.	36	40	25	.05
Lander, snow	E.	36	32	22	.12
Miles City, snow	NE.	34	41	28	.02
Phoenix, cloudy	SW.	67	69	42	...
Salt Lake City, clear	NW.	44	46	36	...
Yellowst'ne Pk., cloudy	N.	26	27	19	.03
Pacific states—					
Fresno, cloudy	NW.	72	74	45	...
Los Angeles, cloudy	NW.	78	83	60	...
Pendleton, cloudy	NE.	55	55	27	...
Portland, clear	NE.	62	63	34	...
San Diego, cloudy	NW.	76	81	55	...
San Francisco, cloudy	SE.	71	72	49	...
Seattle, clear	NW.	56	57	37	...
Spokane, clear	SW.	53	54	29	...
Yuma, cloudy	NW.	78	79	51	...
Canadian—					
Battleford, clear	NW.	29	33	17	...
Calgary, cloudy	SE.	32	38	16	...
Edmonton, cloudy	NW.	37	38	25	...
Medicine Hat, cloudy	NW.	34	36	22	...
Montreal, snow	NE.	22		21	.40
Toronto, cloudy	W.	29	30	21	...
Winnipeg, cloudy	NW.	29	33	29	...

Test Your Facts

Below each of the following questions are listed three answers. Make your choice, turn to page 24 in the Want Ad section for the correct answers, and mark your score:

1. In what state is the longest stretch of straight railway track in the United States?
[a] California, [b] North Carolina, [c] Texas.
2. In what country is lacrosse the national summer sport?
[a] Canada, [b] Scotland, [c] France.
3. What was the pen name of Jacques Thibault?
[a] George Eliot, [b] Anatole France, [c] George Sand.
4. What is meant by "a pig in a poke"?
[a] A desperate situation, [b] squalor in the midst of elegance, [c] something which has not been seen or whose true value is unknown.

Bells Ring for your Brides-to-Be

THIS WEEK AT MARSHALL FIELD'S

A whole week of events especially for you, the Bride. We invite you to our bridal fashion showings—to our aisle of imaginatively appointed tables—to our interior decorating displays, full of ideas you'll find helpful. All over the store, it's YOUR WEEK *at Field's.*

Wedding Bureau—*Counselors wise to whisk you through wedding preparations. Come in some day this week and let us help you with all your plans. Register your preferences to aid friends in selecting gifts they know you'll appreciate. Second Floor.*

Bridal Fashion Showings—*Trousseau and wedding gowns from our Sixth Floor Fashion Shops. Wednesday, March 12, and Saturday, March 15, 3:30 p.m., Walnut Room—Seventh Floor.*

Apartment for Two—*Bright ideas for decorating your first home. Eighth Floor, South, State.*

All Set for the Bride—*Table settings for wedding receptions, bridal parties. Second Floor, Wabash.*

Fabric Fashions for a Bright Future—*If you plan to make your own trousseau, fashion showings at 11 a.m. and 3 p.m., from March 11 through March 15. Fabric Center—Second Floor.*

MARSHALL FIELD & COMPANY

MARSHALL FIELD & COMPANY

Lovely Lady, greet the Spring

This spring's fashions can bring out the latent loveliness in every woman. Perhaps you emphasize your own loveliness with Regency frills at your wrists, mauve veiling swathing your hair like posies under glass. Or the enveloping softness of a cape, or the set of your hat above Mistinguette bangs. Everything possesses the power to flatter. Tunics to call attention to your tiny waist, taffeta and faille to rustle romantically, a Beau Brummel jabot to cascade from a white throat. Soft shoulders free of 1940 defiance.

How else can one describe such a spring, except with one word—pretty? This spring offers endless gestures towards your own prettiness . . . make a few. With feminine intuition, know which one will set you apart because it is so definitely you. Marshall Field & Company charts this route to prettiness. Somewhere, somehow along this way, you'll find your gesture to Spring 1941.

Your Silhouette
A new silhouette emerges. It starts at the shoulders . . . rounder, softer, easier, free from exaggerated padding. Returned are the dolman, the raglan, the kimono sleeves. There's a flow to the lines of your skirt. A tidy look to your waist. Clothes look molded to your figure, rather than merely covering it.

Your Shoes
Slippers of a lady—naive little pumps, splendid with bows—trim and less nonsensical—intent upon flattery. Soft calf, pliant gabardine—and as a magnificent gesture—red alligator to march in line with gay accessories. Keep faith with flats for town and country. Collect play shoes.

Your Hat
No one silhouette, no one color, no one fabric. Masses of flowers like blossoms caught in a high wind . . . delicious veilings to make your eyes deep purple pools . . . hats to sit back of pompadours . . . brims to soar from a classic brow . . . all hats are bent on making you look pretty.

Your Bag
Reunion with old-fashioned fabrics . . . serge, broadcloth, ribbed fabrics . . . strong contenders for fashion position. Watch for the narrow look to bags . . . the new box shapes, four different sizes—from the wee to the huge. Calf, gabardine and alligator for steady duty with matching shoes.

Your Hair
Perhaps your prettiest gesture will be bangs, or a sleek pompadour . . . or perhaps yours is a serene brow beauty. Experiment and make sure. The right hair do . . . a new one . . . can make spring an exciting adventure . . . change the pace of your entire wardrobe . . . make you a *new* you.

Your Jewelry
Wear your earrings with the constancy of Argentinita. Match them to your cuff links in the morning, wear them like bedewed flowers at night. Wear your jewelry in series on your lapel, like a cluster of mushrooms gay as those that danced in "Fantasia." Jewelry will be delicate this spring.

Your Colors
Dare to have color courage! Indulge in the violine range . . . from mauve pink to Parma violet . . . strike black with yellow . . . or make it bold with white. Borrow from the South American pallette, from the Chinese, from the American red, white and blue. Work out your color scheme . . . with courage!

Your Gloves
White gloves, fresh as a cluster of white carnations . . . what could be more 19th Century? For the modern touch . . . any of the violine shades . . . blond for your navy . . . yellow for black . . . cocoa for beige . . . always long enough to wrinkle casually at your wrists. 4-button . . . perfectly plain.

Your Suit
Without which spring would not be complete . . . it may be a faille cutaway, a tailored suit in men's woolen . . . checks, plaid, stripes. Note the new higher lapels, the inevitable pockets, and do not expect a single rule for skirts . . . slim and graceful lines are their only common denominator.

POLICEMAN'S CAR HITS TRUCK; WIFE KILLED, 3 INJURED

Strikes a Heavily Loaded Trailer in Gary.

A woman was killed and three persons were injured seriously early yesterday when their car crashed into a heavily loaded trailer-truck in the 2700 block of 5th avenue, Gary.

The dead woman was Mrs. Paulina Woods, 33 years old, 6049 East 6th place, Gary, wife of Policeman Harold Woods, 40, of the Gary force. Woods, who was driving the car, was injured, as were Policeman Opie Cross, 35, of 657 DeKalb street, and Mrs. Genevieve Shanahan, 35, of 536 Virginia avenue, Gary. All were taken to Mercy hospital. The truck driver, Charles Ewers, 34, of Benton Harbor, Mich., was unhurt.

Glenview CCC Youth Killed.

John W. Moore, 17, CCC camp enrolee at Glenview, was killed when he was struck by an automobile on Glenview road near the camp. His home was at Paris in Edgar county. The driver of the car was Harry Standard, 17, of 1202 Pine street, Glenview.

Miss Bernadine Verbic, 21, of 695 Aurora avenue, Aurora, was killed and three other persons were injured seriously when their auto ran into the rear of a parked truck in Ogden avenue highway a half mile west of Lisle in Du Page county.

Injured are Miss Virginia Verbic, 22, a sister of the dead woman; Sergt. Stanley Terlep, 27, of Rantoul Field, driver of the car, and Stanley Wedic, 25, of 521 North Hickory street, Joliet. Miss Verbic and Wedic are critically injured. All are in St. Charles hospital, Aurora. The truck was driven by Ward L. Adrian, 25, of Davenport, Ia. He said he had been halted by motor trouble.

Dozing at Wheel Proves Fatal.

Richard R. Zito, 32, of 906 North Trumbull avenue, an employé of the Commonwealth Edison company, was killed in U. S. 21, half a mile north of Halfday, when his car left the road and crashed into a culvert. Police said he apparently went to sleep at the wheel.

William G. Heck, 44, of 140th street and Center avenue, Riverdale, was killed when his car skidded on a curve at 127th street near Western avenue, Blue Island, and struck a light post. Heck was a switchman for the Indiana Harbor Belt Line railroad.

Willie Abbott, 26, colored, of 15846 Vine avenue, Harvey, died in Oak Forest infirmary of injuries incurred Friday when he was hit at 159th street and Vine avenue by a car driven by Joseph W. Hartill of Markham.

Up to 4 p. m. yesterday 154 persons had been killed in Cook county traffic since Jan. 1. Of these 120 died in Chicago, where 3,930 were injured during the same period.

TODAY'S RADIO BROADCASTS

[Central Standard Time.]
ON SHORT WAVE.
BERLIN—7:15 p. m.—News in English. DJD, 11.77 meg., 25.4 m.; DJZ, 11.80 meg., 24.4 m.
IRELAND—9:00 p. m.—Irish program, 61.90 kil., 47.47 m.
BERLIN—9:30 p. m.—News in English. DJD, 11.77 meg., 25.4 m.; DJZ, 11.80 meg., 25.4 m.
LONDON—10:15 p. m.—Britain Speaks. GSC, 8.88 meg., 31.8 m.; GSD, 11.75 meg., 25.5 m.

CHICAGO FREQUENCIES.

W-G-N—720	WJJD—1130
WIND—560	WJOB—1200
WMAQ—670	WSBC—1210
WBBM—770	WEDC—1210
WLS—870	WMRO—1250
WENR—870	WGES—1360
WAAF—920	WEFC—1420
WCFL—970	WHIP—1480
WCBD—1080	

[*Indicates MBS program.]

MORNING

5:30 A. M.
W-G-N—Breakfast Time Frolics.
6:30 A. M.
W-G-N—Ashland Avenue Hillbillies.
WBBM—Rise and Shine.
WLS—Morning Devotions.
7:00 A. M.
W-G-N—Trunefui Airs.
WMAQ—Suburban hour.
WBBM—News of Europe.
WLS—Capt. Herne.
7:15 A. M.
W-G-N—Everyday Words.
WLS—Doc Burlingham.
7:20 A. M.
W-G-N—Good Morning.
7:25 A. M.
W-G-N—Nothing but Truth.
7:30 A. M.
W-G-N—Wake Up and Sing.
WBBM—Musical Clock.
WLS—Mac and Bob.
7:45 A. M.
W-G-N—Music with Flavor.
WJJD—Weather bureau.
WLS—Uncle Charley.
7:55 A. M.
WBBM—Aunt Jemima.
8:00 A. M.
W-G-N—Your Morning News.
WMAQ—Your Neighbors.
WCFL—Breakfast club.
WBBM—Musical Clock.
WLS—Howard Peterson.
8:15 A. M.
W-G-N—Gospel Singer.
8:30 A. M.
W-G-N—Morning Melodies.
WMAQ—Coffee Time.
WBBM—Brighter World.
WLS—Church hymns.
8:35 A. M.
W-G-N—Good Morning prog.
8:45 A. M.
W-G-N—Wishing Well.
WBBM—Shopping with Misses.
WMAQ—Norman Ross.
WLS—The Rangers.
9:00 A. M.
*W-G-N—Arthur Godfrey.
WMAQ—Housebout Hannah.
WBBM—Kathleen Norris.
WLS—Prairie Ramblers.
WIND—Start Right.
9:10 A. M.
WAAF—Canary Serenade.
9:15 A. M.
W-G-N—The Deacon.
WIND—Wanted Men and Jobs.
WMAQ—Morning Moods.
WCFL—Alvino Rey.
WBBM—Myrt and Marge.
WLS—Vic and Sade.
9:30 A. M.
*W-G-N—Keep Fit to Music.
WBBM—Stepmother.
WMAQ—Ellen Randolph.
WJJD—Adult Education.
WCFL—Eddy Duchin.
WLS—Mary Marlin.
WIND—Hawaii Calls.
WHIP—Budapest hour.
9:45 A. M.
W-G-N—June Baker.
WIND—Bob and Bonnie.
WGES—Brotherhood Week.
WBBM—Meet the Missus.
WJJD—Pepper Young.
WMAQ—Guiding Light.
10:00 A. M.
W-G-N—Tom, Dick, Harry.
WMAQ—Man I Married.
WBBM—Treat Time.
WAAF—Orchestra Pit.
WIND—Weather bureau.
WLS—Happy Jack.
WHIP—Lithuanian hour.
10:15 A. M.
WIND—Morning Melodies.
10:15 A. M.
W-G-N—Don Pedro.
WCFL—Clark Dennis.
WBBM—Martha Webster.
WMAQ—Aranat the Storm.
WLS—Friendly Neighbors.
WJJD—Musical Portraits.
10:30 A. M.
*W-G-N—Bachelor's Children.
WBBM—Big Sister.
WMBI—Shut In program.
WMAQ—Road of Life.
WLS—Julia Blake.
WAAF—Mythical Ballroom.
WJJD—Melody Market.
10:45 A. M.
W-G-N—Linda's Love.
WMAQ—David Harum.
WCFL—Restyled Rhythms.
WBBM—Aunt Jenny.
11 A. M.
W-G-N—Editor's Daughter.
WLS—Martha Crane.
WMAQ—Kitty Keene.
WJJD—Food Reporter.
WHIP—Sanctuary Service.
WBM—Kate Smith.
11:05 A. M.
WJJD—Listen Ladies.
11:15 A. M.
W-G-N—Quin Ryan's news.
WJJD—Missing Persons.
WBBM—When a Girl Marries.
WCFL—Phil Libby.
WMAQ—The O'Neills.
11:30 A. M.
W-G-N—Len Salvo.
WAAF—Morning Ballads.
WCFL—Horace Heidt.
WMAQ—Farm and Home.
WLS—Dreamer Songs.
WJJD—Safety Court.
WBBM—Helen Trent.
11:45 A. M.
W-G-N—As the Twig is Bent.
WBBM—Our Gal Sunday.
WIND—Bob Atcher.

AFTERNOON

NOON.
*W-G-N—We Are Always Young.
WLS—Dinnerbell program.
WAAF—Symphonic hour.
WBBM—Beautiful Life.
WIND—At Your Service.
12:15 P. M.
*W-G-N—Edith Adams' Future.
WBBM—Woman in White.
WMAQ—Tunes and Tips.
WIND—Checkerboard Time.
WCFL—Spotlight Songs.
12:30 P. M.
W-G-N—Markets.
WBBM—Right to Happiness.
WJJD—Noonday Services.
WHIP—Woodlawn hour.
WCFL—Sophisticated Ladies.
12:35 P. M.
W-G-N—Yar Gypsy orch.
12:45 P. M.
W-G-N—Harold Turner.
WBBM—Road of Life.
WLS—Question Box.
WMAQ—Doggy Dan.
12:55 P. M.
WMAQ—Three to Get Ready.
1:00 P. M.
W-G-N—Dot Norman's Date.
WIND—Italian hour.
WCFL—Man on the Street.
WBBM—Young Dr. Malone.
WMAQ—Church Hymns.
WLS—School Time.
1:15 P. M.
W-G-N—Painted Dreams.
WMAQ—Arnold Grimm.
WCFL—Meet the Folks.
WJJD—Sports Servus.
WAAF—Rhythmic Age.
WBBM—Joyce Jordan.
1:30 P. M.
W-G-N—Marriage Romances.
WLS—Homemakers' program.
WIND—Board of Education.
WAAF—Clambake.
WJJD—Melody Matinée.
WBBM—Fletcher Wiley.
1:45 P. M.
W-G-N—Make Believe Ballroom.
WHFC—Bing Crosby.
WBBM—Home of the Brave.
WIND—Race Results.
WMAQ—Light of the World.
WJJD—Bill Anson.
2:00 P. M.
WBBM—Mary McBride.
WLS—Orphans of Divorce.
WMAQ—Mary Marlin.
WHIP—We Are Americans.
2:15 P. M.
WMAQ—Ma Perkins.
WAAF—Master Melodies.
WBBM—Song Treasury.
WLS—Amanda.
WCFL—Sergei Rodinoff.
2:30 P. M.
WBBM—School of the Air.
WJJD—Board of Education.
WCFL—Music Appreciation.
WMAQ—Pepper Young.
WLS—John's Other Wife.
2:45 P. M.
W-G-N—News.
WLS—Just Plain Bill.
WAAF—South American Way.
WMAQ—Vic and Sade.
WJJD—Ben Kanter.
3:00 P. M.
W-G-N—Hits of Today.
WMAQ—Backstage Wife.
WCFL—Dancetand.
WJJD—Democracy Unlimited.
WBBM—Portia Blake.
WENR—Mother o' Mine.
3:15 P. M.
W-G-N—Harold Turner.
WMAQ—Stella Dallas.
WENR—Betty and Bob.
WBBM—We the Abbotts.
3:30 P. M.
*W-G-N—Radio Gossip club.
WENR—Club Matinée.
WMAQ—Lorenzo Jones.
WJJD—Tea Rhythm.
WBBM—Hilltop House.
3:45 P. M.
W-G-N—Len Salvo.
WMAQ—Widder Brown.
WBBM—Kate Hopkins.
4:00 P. M.
W-G-N—Lawrence Salerno.
WMAQ—Girl Alone.
WENR—Yours Truly.
WJJD—Salonettes.
WBBM—Goldbergs.
WAAF—Hollywood Murmurs.
4:15 P. M.
W-G-N—Uncle Harry.
WMAQ—Lone Journey.
WBBM—The O'Neills.
WAAF—Tea Time.
4:30 P. M.
W-G-N—Lone Ranger.
WBBM—Don Artiste.
WMAQ—Guiding Light.
WENR—Joah Higgins.
WAAF—Salon Concert.
WJJD—Down Melody Lane.
4:45 P. M.
WBBM—Scattergood Baines.
WMAQ—Beautiful Life.
WENR—Midstream.
5:00 P. M.
W-G-N—Sensation Syncopation.
WJJD—Atchers and Frontiersmen.
WJOB—Parade of Bands.
WMAQ—Of Human Bondage.
WBBM—Man on the Street.
WAAF—Tea Dance.
5:15 P. M.
W-G-N—Orphan Annie.
WIND—Walkathon.
WMAQ—Musical Entrée.
WBBM—Hedda Hopper.
WCFL—Loretta.
WENR—The Bartons.
5:30 P. M.
W-G-N—Y. F. News.
WMAQ—Jack Armstrong.
WAAF—Songs of the Range.
WIND—Eddie Chase.
WENR—Drama Behind News.
WJJD—Suppertime Frolic.
5:35 P. M.
W-G-N—Hits of Today.
5:45 P. M.
*W-G-N—Capt. Midnight.
WBBM—World Today.
WCFL—Jack Kelly's orch.
WMAQ—Fort Pearson.
WENR—Tom Mix Shooters.
WAAF—Twilight Melodies.

EVENING

6:00 P. M.
W-G-N—Dr. Preston Bradley.
WENR—Organ Moods.
WMAQ—Sweet and Spanish.
WBBM—Amos 'n' Andy.
WIND—Music Box.
6:15 P. M.
W-G-N—Bob Elson.
WENR—Better Business prog.
WCFL—Musical Motorcade.
WBBM—Lanny Ross.
6:30 P. M.
W-G-N—Capt. Herne.
WMAQ—Henry Cooke.
WCFL—Hal Totten.
WBBM—Brain Battle.
WIND—Songs for Supper.
6:45 P. M.
*W-G-N—Inside of Sports.
WCFL—Music Time.
WLS—Frazier Hunt.
7:00 P. M.
*W-G-N—Play Broadcast.
WMAQ—Telephone hour.
WLS—I Love a Mystery.
WBBM—Those We Love.
WIND—Dance Music.
7:15 P. M.
WCFL—Mission Melodies.
7:30 P. M.
W-G-N—Billy Repaid, News.
WCFL—Labor Flashes.
WBBM—Gay Nineties.
WIND—Irving Pflaum.
7:45 P. M.
W-G-N—At the Sports Desk.
WCFL—Swing It.
8:00 P. M.
*W-G-N—Gabriel Heatter.
WBBM—Radio Theater.
WMAQ—Dr. I. Q.
WIND—Scattergood Baines.
WENR—You're in the Army Now.
8:15 P. M.
W-G-N—Guin Ryan's News.
8:30 P. M.
W-G-N—Music I. Q.
WMAQ—Show Boat.
WENR—Basin Street Music.
WIND—Eddie Chase.
9:00 P. M.
*W-G-N—Ray Gram Swing.
WBBM—Guy Lombardo.
WMAQ—Contented program.
WENR—Famous Jury Trials.
WIND—Playshop.
9:15 P. M.
*W-G-N—Who Knows?
WCFL—Music America.
9:30 P. M.
*W-G-N—Pageant of Melody.
WBBM—Blondie.
WMAQ—Burns and Allen.
WENR—Radio Forum.
9:45 P. M.
WCFL—Familiar Melodies.
10:00 P. M.
WMAQ—Pleasure Time.
WENR—Ten o'Clock Final.
10:15 P. M.
W-G-N—Ted Flo Rito.
WEDC—Tommy O'Connell.
WBBM—Sister Emmy.
10:30 P. M.
*W-G-N—Lew Diamond.
WCFL—Music Lovers' prog.
WMAQ—Lou Breese.
10:45 P. M.
WBBM—Let's Have a Chat.
11:00 P. M.
W-G-N—Late News.
WBBM—Music Masterworks.
11:15 P. M.
*W-G-N—Leighton Noble.
11:30 P. M.
W-G-N—Ted Flo Rito's orch.
WENR—Joe Sander's orch.
WCFL—Club Midnight.
MIDNIGHT.
*W-G-N—McFarland Twins.
WENR—Music You Want.
WIND—Nite Watch.
12:15 A. M.
WBBM—Lionel Hampton.
12:30 A. M.
*W-G-N—Herbie Holmes.
1:00 A. M.
*W-G-N—Lew Diamond's orchestra.

Today's Features

ON W-G-N.
[Central Standard Time.]

As the Twig Is Bent, a new five a week day time serial, will be presented at 11:45 a. m. Barbara Terrell will play the leading feminine rôle, that of Andrea Reynolds, a young college graduate in her first teaching assignment. The story concerns Andrea's struggle to do justice to her classroom charges while endeavoring to live a normal life. Others in the cast are George Coulouris, Henry M. Neeley, and Effie Palmer.

Barbara Terrell.

Other dramatic programs on W-G-N today are: The Deacon, 9:15 a. m.; Bachelor's Children, 10:30; Linda's First Love, 10:45; The Editor's Daughter, 11; We Are Always Young, noon; Edith Adams' Future, 12:15 p. m.; Painted Dreams, 1:15; the Lone Ranger, 4:30; Orphan Annie, 5:15; Capt. Midnight, 5:45, and Who Knows?, 9:15 p. m.

Starting tonight the Pageant of Melody will be heard from 9:30 to 10:15, a 15 minute increase in the time of the program. Attilio Baggiore, tenor, Kathryn Witwer, soprano, and the Concert orchestra and mixed chorus directed by Henry Weber will be featured.

Play Broadcast, 30 minutes of fun with Guy Savage, master of ceremonies, Bill Anson, Marvin Mueller, and Dorothy Roberts, character actors, June Baker, home economist, and Harold Stokes and the W-G-N dance band, will be heard from 7 to 7:30 p. m.

ON OTHER STATIONS.

7 p. m.—WLS—I Love a Mystery.
7—WMAQ—Telephone hour, with James Melton.
7—WBBM—Those We Love, with Nan Grey.
7:30—WMAQ—Concert.
7:30—WLS—True or False.
8—WBBM — Radio Theater — Bob Hope and Constance Bennett in "The Awful Truth."
8—WMAQ—Dr. I. Q.
8:30—WMAQ—Show Boat.
9—WIND — Northwestern Playshop —"Against Thy Neighbor."
9—WMAQ—Contented hour.
9:30—WMAQ — Burns and Allen, with Artie Shaw.

POLICE TO GUARD WEST PULLMAN HARVESTER UNIT

John Prendergast, chief of the uniformed police, has ordered 120 policemen to be on duty this morning in front of the West Pullman plant of the International Harvester company at 1015 West 120th street. Sergt. George Barnes also will be present with his police labor squad. The police declined to comment on the situation, but it was understood that they were taking precautions against violence in case any of the 2,200 workers join the C. I. O. strike which has closed the tractor and McCormick plants of the company.

An American Federation of Labor union claims a majority of the West Pullman plant workers and has demanded an election to determine the employés' bargaining agent.

Al Glen, a C. I. O. leader, told C. I. O. workers at a meeting in the Morrison hotel yesterday that John L. Lewis, head of the United Mine Workers, has promised that his union will give financial support to the harvester company strikers.

Noise Abatement Council to Be Formed Tomorrow

A permanent Chicago Noise Abatement council will be established at a luncheon meeting in the Bismarck hotel tomorrow. George P. Little, chairman of the organizing committee, said yesterday that plans for observing the first week in June as noise abatement week also will be discussed.

OBITUARIES

Henry Roth.

Henry Roth, a retired attorney and a resident of Chicago for 70 years, died yesterday in his home at 2212 East 70th street. He was a graduate of the Lake Forest college of law, and from 1904-'08 served as justice of the peace in the downtown courts. Mr. Roth, born 75 years ago in Cleveland, O., was prominent in Masonic circles. He was an honorary director of Temple Sholom, and a director of K. A. M. temple. Surviving are his widow, Lucy, and two sons, Monroe Roth of Chicago and Stanley Roth of Scarsdale, N. Y. The funeral will be at 10 a. m. tomorrow in the chapel at 936 East 47th street, with burial in Rosehill cemetery.

Anthony Socki.

The funeral of Anthony Socki will be held from the chapel at 4048 Harrison street to the Presentation church at 10:30 a. m. today. Mr. Socki, a truck driver for THE TRIBUNE for 17 years, died Saturday in his home, 4110 Harrison street. He was 43 years old. His widow, Lillian, survives with three sons, Anthony Jr., Bernard, and John, and two daughters, Lillian and Darlene.

Miss Epha Mae Marshall.

Funeral services for Miss Epha Mae Marshall, a state official of the Woman's Christian Temperance Union for 28 years, will be held at 2 p. m. tomorrow in the chapel at 1567 Maple avenue in Evanston. Burial will be at Abingdon in Knox county. Miss Marshall died Saturday in her home at 1242 Elmwood avenue, Evanston. She was 79 years old.

Dr. James Emmett Monahan.

The funeral of Dr. James Emmett Monahan, a Chicago dentist for 40 years, will be held at 9:15 a. m. tomorrow from the chapel at 4817 Madison street to St. Matthew's church. Dr. Monahan, who lived at 247 North Homan avenue, died on Saturday. He leaves two sisters, Misses Jane and Catherine Monahan.

Frank G. Burch.

Frank G. Burch, retired traveling salesman who formerly resided in Oak Park, died yesterday in his home at Rensselaer, Ind. He was 82 years old. He leaves his widow, Millie, and a son, Arthur M. Burch. Funeral services will be held tomorrow in Rensselaer.

DE LA SALLE HIGH TO BE SALUTED ON CITIZEN HOUR

De La Salle High school will be saluted by W-G-N on the Citizens of Tomorrow program at 4:30 p. m. tomorrow. Six hundred boys, headed by their principal, Brother Lawrence David, will attend the broadcast. The school Glee club, directed by Brother Ralph, will sing four numbers.

The Chicago Tribune news quiz will be conducted again, with $5 in cash going to each winner. Among alumni of De La Salle who have been invited to be special guests are James B. McCahey, president of the Chicago board of education; the Rev. Francis C. Young, John J. Kelly, Bernard J. Fallon, Martin H. Kennelly, and William E. Keith and Morton E. Anderson, executives of the American Legion.

James Sheridan of Leo Catholic High school, winner of the Cook county Americanism oratorical contest, sponsored by the American Legion, will give an excerpt from his oration on the constitution.

Theodore J. Schmitz.

Theodore J. Schmitz, a pioneer in the good roads movement in Illinois, died yesterday in his home, 546 Grace street, Elgin. His friends credit him with being the first to suggest the dividing line on pavements as a safety measure. Mr. Schmitz was 73 years old. He was a retired executive of the Elgin National Watch company, chairman of the city planning commission, and a former president of the Illinois State Automobile association. His widow, Eva, and a daughter survive. Services will be held at 3 p. m. tomorrow in the chapel at 51 Center street, Elgin.

Sanford F. Harris.

Sanford F. Harris, vice president of the William R. Stuart and company investment firm, died yesterday in his home, 425 Surf street. Mr. Harris was 63 years old. He was associated for many years with his father, the late Joseph Harris, in the development of the automatic telephone and later in the Automatic Electric company. His widow, Mia, and a son, Todd, survive. Funeral services will be held at 1 p. m. tomorrow in the Rosehill cemetery chapel.

UNDERTAKERS.

Lain & Son
Funeral Service
Information
SOUTH SIDE CHAPEL,
63D AND HARVARD AVENUE.

MONDAY.
CARPENTER—Charles O. 1 p. m. at chapel.
GREEN—William H. 11 a. m. at chapel.
LEIBEL—Marie A. 3 p. m. at chapel.

TUESDAY.
DUNSETH—Sue Ann. 3 p. m. at chapel.
RUTLEDGE—Frank T. 9:30 a. m. in church.

WEDNESDAY.
GERNENZ—Maleda. 1 p. m. at chapel.

NORTH SIDE CHAPEL,
5501 N. ASHLAND-AVENUE.

MONDAY.
EMMERICH—Henry. 3 p. m. at chapel.
FLANNIGAN—Thomas. 11 a. m. at chapel.
MORAN—Mary C. 9:30 a. m. at chapel.
MOSS—Earl G. 2 p. m. at chapel.
ROTHENBERGER—George. 1 p. m. at chapel.
SORDEN—Raymond. 4 p. m. at chapel.
TIERNAN—James. 10 a. m. in church.

TUESDAY.
LAWRENCE—Robert. 2 p. m. at chapel.
FUTTER—Zeno. 9 a. m. in church.

WEDNESDAY.
BACZEK—Michael. 10 a. m. in chapel.
DOW—Harry. 2 p. m. at chapel.

MONUMENTS AND MAUSOLEUMS.
CEMETERY MARKERS MONUMENTS AT savings Sears-Roebuck State-at Basement

DEATH NOTICES

In Memoriam.

DRUCKER—John J. Drucker, March 10, 1930. Love and remembrance last forever. LOVING WIFE, JEAN.

HARTEL—Ruhama Grant Hartel. In sacred and loving memory of our beloved wife, mother, and grandmother, who passed away five years ago today.
"Precious one from us has gone—
A voice we loved is stilled.
A place is vacant in our home
Which never can be filled."
LOVING HUSBAND, SONS, AND GRANDCHILDREN.

KAHN—Estelle Kahn. In memory of our dear wife and mother. HUSBAND AND SON.

MANN—Arthur I. Mann passed away six years ago on our dear parents' anniversary.
Nothing can ever take away
The love a heart holds dear;
Fond memories linger every day,
Remembrance keeps him near.
LONESOME BROTHERS AND SIS.

MILLER—Hortense Joan Miller. In memory of her birthday, in silent sorrow.
HEARTBROKEN MOTHER AND DAD.

Fraternal Notices.

FORESTVILLE CHAPTER, No. 177, O. E. S. —Susan Cameron Van Meter, March 8. Funeral services Monday, private.
HAZEL HENRY, Worthy Matron,
ELSA HUTCHINSON, Secretary.

WAUBANSIA LODGE, No. 160, A. F. & A. M.—Brethren: Assemble at chapel, 3021 Lawrence avenue, at 3 p. m. Tuesday, for services of Brother D. L. Neuhauser.
O. W. ALLMAN, Secretary.

ABRAMS — Isaac Abrams of 524-A Surf street, beloved husband of Mollie [nee Dellheim], dear father of Sam, Saul, and Sophie, fond grandfather of Lee Norman and Barbara Joy. Funeral services Monday, 11 a. m., at chapel, 5206 Broadway. Interment Star of the West cemetery.

ADAMS—Jessie B. Adams of 9326 Pleasant avenue, wife of the late William, mother of Jenette Adams Buck of Decatur, Ill., and Mildred A. Fischer of Pentwater, Mich. Funeral notice later. Information, Beverly 0671.

AMATO—Carlantonio Amato, husband of Isabelle, father of Mrs. Millie Rosy, Rocco, Camillo, and Mrs. Angeline Welka. Funeral Wednesday, 9 a. m., from chapel, 624 N. Western avenue, to Addolorato church. Interment Mount Carmel. Armitage 7800.

ARNOLD—Martha H. Arnold of 8245 Kimbark avenue, beloved wife of the Rev. Edwin C., fond mother of Florence W., Gladys, and Kenneth F., sister of Mrs. F. F. Arnold. Resting at home until 11:30 a. m. Tuesday. Funeral Tuesday, March 11, at Ingleside Methodist church, 76th street and Ingleside avenue, at 1:30 p. m. Burial Forest Home.

BIANK—Elizabeth Biank, nee Klimacek, loving wife of Fred, devoted daughter of Elizabeth Klimacek, fond sister of John, Ann, Sue, Mary, and Steve. Funeral Tuesday, 1 p. m., from chapel, 813 W. Taylor street, to Palos Hills Memorial Park. Monroe 0449.

BOGAN—Florence Bogan, nee Pre, March 9, 1941, of 160 N. Pine avenue, wife of the late William Bogan, mother of Lillian Murray. Resting at funeral home, 318-20 N. Central avenue, Austin. Funeral Wednesday, 9:30 a. m., to St. Catherine of Sienna church, Austin avenue and Washington boulevard, Oak Park. Burial Mount Olivet.

BROWDE—Mrs. Anna Browde, wife of Sam, mother of Lillian, Aaron, the late Charlotte, Jay, Sara, and Marvin. Funeral Tuesday, March 11, 2 p. m., at chapel, 3021 Fullerton avenue. Interment Beth-El.

BUCCIERI — Michael Buccieri of 1625 W. Jackson boulevard, beloved husband of the late Michelina, nee Sastiglia; fond father of Sylvester, Mrs. Edith Balsamello, Mrs. Rose Zbacnick, and Arnold. Funeral from chapel, 2809 Harrison street, Wednesday, March 12, at 9:15 a. m., to St. Jarlath's church. Burial Mount Carmel cemetery.

BULLEY—Emma Jane Bulley, nee Varcoe, of 220 Sheridan road, Kenilworth, wife of Frederick Bulley, mother of Mrs. R. Ward Starrett, Mrs. Postin White, and Allan E. Bulley. Passed away in Florence Villa, Fla. Service Monday, 3 p. m., at 1567 Maple avenue, Evanston. Interment Memorial Park. No flowers.

BURCH—Frank G. Burch, Rensselaer, Ind., formerly of Oak Park, Ill., March 9, 1941, beloved husband of Millie Jane Burch, fond father of Arthur M. Burch. Remains at Wright chapel, Rensselaer, Ind. Funeral services at the Methodist church, 2 p. m., Tuesday.

BUSHNELL — Mary Bushnell, nee Brennen, March 8, dearly beloved wife of John J., loving mother of Mrs. Marie Flanagan, sister of James Brennen, the late Hannah Leonard, Ellen Loftus, and Michael Brennen. Funeral Tuesday morning at 9:30 from funeral home, 6216 N. Clark street, to St. Margaret Mary church and All Saints' cemetery. Please omit flowers.

BUTTERWORTH—William Butterworth, beloved husband of Juliet, fond father of Edward and Harry Butterworth. Services 10 a. m. Tuesday at chapel, 6110 Cottage Grove avenue. Interment Pine Lake cemetery, La Porte, Ind. Call Fairfax 2861.

CANNELL—The Rev. James P. Cannell, pastor of Maternity B. V. M. church, beloved son of the late John and Jane, nee Kiely; fond brother of Robert and the late John, William, the Rev. Frederick, George, and Adam. Funeral Wednesday, March 12, at 10 a. m., at Maternity B. V. M. church. Interment Catholic cemetery, Rockford, Ill. Belmont 4047.

CARSON—Ida Decker Carson, March 8, 1941, at the home of her daughter, Mrs. Ralph Landenberger, 2244 Wesley avenue, Evanston, Ill. Funeral service 4:30 p. m. Monday at chapel, 1567 Maple avenue, Evanston. Interment at Brooklyn, N. Y.

CHASE—Elizabeth Marie Chase of 1510 W. 82d street, beloved mother of Eleanor. Funeral Tuesday, March 11, at 9:45 a. m., from chapel, 6245 S. Kedzie, to St. Sabina's church.

CORBETT—Thomas A. Corbett, March 9, of 8225 Ellis avenue, beloved son of Jennie and the late Thomas L., fond brother of Earl A., J. Edwin, Carlin [Tom], Paul L., Joseph R., and the late Mary Carol. Funeral Wednesday, 9 a. m., from chapel, Jeffery boulevard, at 77th street, to St. Francis de Paula church; mass 9:30 a. m. Interment Holy Sepulchre. South Shore 8822.

DE MEO—Maria Michael De Meo, nee Cappiello, of 1432 S. Harding avenue, devoted daughter of Laura Marie Cappiello, loving wife of Joseph, devoted mother of Matthew, Mrs. Angelina Maffia, Mrs. Margaret Rubenstein, Mrs. Anne Carrelas, and the late Mrs. Mary Rossi, fond sister of Michael Cappiello, Mrs. Mary Donato Tozzi, and Mrs. Theresa Ciceroni. Funeral Tuesday, 9 a. m., from chapel, 813 West Taylor street, to St. Finbarr church. Interment Mount Carmel. Mon 0449.

DEMSKE—Anna Demske of 3034 Fullerton avenue, beloved wife of Fred, dear mother of Helen and Pearl, sister of William and Henry Fabian, Minnie Schultz, Martha Buege, and Bertha Fabian. Funeral services Thursday, 2 p. m., at funeral home, 3301 Fullerton avenue. Interment Eden.

DUNNING — Marshall Alexander Dunning, March 8, 1941, 7142 Constance avenue, husband of Julie F. Dunning, brother of Irene Rhoades and Edith Massey. At chapel, 415 W. 63d street. Funeral Monday, 2 p. m., to Mount Hope. Joliet and Blue Island papers please copy.

DUNSETH—Sue Ann Dunseth, 7655 S. Hermitage avenue, March 9, 1941, beloved daughter of Charles and Marian Dunseth, fond sister of Charles Jr. At chapel, 63d and Harvard, where services will be held Tuesday, March 11, 3 p. m. Burial Mount Hope.

DRAWZ—Augusta Drawz, nee Gomoll, March 9, dearly beloved wife of the late Richard Drawz, fond mother of Erna Donovan, Edwin, Clarence, and the late Alfred and Elsie Drawz, mother-in-law of Elsa and Loretta Drawz and Donald Donovan, grandmother of two grandchildren. Funeral Wednesday, March 12, at 1:30 p. m., from late residence, 3638 S. Wood street, to St. Andrew's Evangelical Lutheran church, 37th and Honore streets. Interment Bethania, Lafayette 0985.

DURFEY—Cornelia Durfey, wife of George, mother of Robert and George Jr., daughter of Mrs. Eliza Needles Walker of Leesburg, Va. Funeral Monday, 2:30 p. m., at chapel, 720 Lake street, Oak Park. Interment Waterford, Va.

FUTTER—Zeno Futter of 6506 Bosworth avenue, March 9, 1941, beloved husband of Jean; fond father of Zeno Jr., James F., and Marilyn, son of Mrs. T. J. Futter of Quincy, Ill. Funeral from chapel, 5501 N. Ashland avenue, Tuesday, March 11, at 8:30 a. m., to St. Ignatius' church. Interment All Saints'.

GALLOWAY—Arthur T. Galloway, beloved husband of Bernice, nee Waite; dear father of Robert and Janice, fond brother of Marshall. Services at chapel, 520 W. Burlington avenue, La Grange, Ill., Monday at 3 p. m.

GENUINE—Lillian H. Genuine, nee Rader, late residence 4352 N. Keystone avenue, beloved wife of the late Soloman Genuine, loving mother of Mrs. Eileen Breuning, grandmother of Rose Marie and Ellis Breuning, sister of Mrs. Bertha Wessel and Mrs. Margaret Westman. Funeral services Tuesday, March 11, at 2 p. m., at chapel, 4411 N. Elston avenue. Interment Wednesday, March 12, at Fulton, Ill.

GOEHST—George Goehst, March 9, 1941, of 11030 S. Fairfield avenue, beloved husband of Dorothy Goehst, fond father of George Goehst Jr. Funeral services at chapel, 6328 Cottage Grove avenue, Tuesday, at 3 p. m. Interment Oak Woods. For information call Fairfax 2900.

GRIMSHAW—Nellie S. Grimshaw of Oak Park, beloved wife of William, fond mother of Raymond, Charlotte, Worrell, and Helen. Funeral Tuesday, 2 p. m., at funeral home, Lake street at 3d avenue, Maywood. Interment Oakridge Abbey.

HARRIS—Sanford F. Harris, March 9, 1941, of 425 Surf street, beloved husband of Mia, father of Todd. Resting at chapel, 2701 N. Clark street. Services at Rosehill chapel, 1 p. m. Tuesday.

HARTMANN—Emma Hartmann, March 9, of 1918 N. Spaulding avenue, wife of the late William Hartmann, mother of Emil F. and Mrs. Amanda Wedow. Services Tuesday, March 11, 1941, from chapel, 2819 Archer avenue, to Immaculate Conception church at 9:30 a. m. Burial St. Mary's. Cal. 5030.

HERBERT—Lucelia C. Herbert, March 9, of 5727 Dorchester avenue. Funeral services at chapel, 4227 Cottage Grove avenue, Tuesday, 3 p. m. Interment private.

HENSEL—Louis J. Hensel, beloved brother of Frank J., Anne M., Dorothy, Mrs. Marie A. Bauder, Mrs. Elizabeth Conser, and the late Katherine Rowder. Services from chapel, 7810 Madison street, Forest Park, Tuesday, 9 a. m., to St. Bernardine's church. Interment Mount Carmel.

HUNDLEY—Ira Hundley, March 7, 1941, beloved husband of the late Mary Mackin Hundley, father of Ira W., Bessie, Shelley J., Dorothy Pechino, Margaret de Leusomme, Ruth Mathews, Peggy Rutledge, and Louise Boudreau. Funeral Tuesday at 9 a. m. from funeral home, 245 W. North avenue, to Immaculate Conception church. Interment All Saints'.

JACOBSON—Thora Jacobson of 2717 N. 73d avenue, Elmwood Park, beloved wife of the late Otto, dear sister of Nellie Udland, the late Carrie Thompson, Inga Lee, and Anund Nelson. Services Tuesday, 3 p. m., at funeral home, 3301 Fullerton avenue. Interment Mount Olive.

JOHNSON—Ida Johnson, beloved wife of the late Joel, fond mother of Mrs. Judith Cook and Bernard J., sister of Mrs. Tillie Swanson. Services Tuesday, 2 p. m., at parlors, 67th street and Dorchester avenue. Interment Oak Hill.

JONES—Anna J. Jones of 226 Essex road, Kennilworth, mother of Mrs. June Wilson Thrall, Mrs. A. R. Fleischmann, and John A. Wilson. Services Tuesday, 3 p. m., Rosehill cemetery chapel. Remains at funeral home, 1118 Greenleaf-av., Wilmette.

JOOST—Anna Joost [nee Guth] of 4129 N. Oakley avenue, beloved wife of Henry, fond mother of Henry Jr., Elmer, Arthur, and Robert, fond sister of Minnie Kleeman, Mary Meyer, Herman, and Emma Troester, grandmother of William, Carol, and Barbara. Services Wednesday, 1:30 p. m., at chapel, 3905-07 Lincoln avenue Interment Waldheim cemetery.

KAROL—Rosa Karol, at Los Angeles, beloved wife of the late Benjamin, dearly beloved mother of Hattie Piersten, Leo, Juliet Block, Elliott, and the late Fred, fond sister of Mrs. Lena Burnstein and Bernhard Perboner of Seattle, Wash. Funeral services Tuesday, 2 p. m., at chapel, 5206 Broadway.

KING—See Frank T. Rutledge notice.

KLEIN—Esther Klein of 931 N. Sacramento boulevard, beloved wife of Harry, fond

Chicago Daily Tribune
THE WORLD'S GREATEST NEWSPAPER
MONDAY, MARCH 10, 1941.

Carolyn Chapman to Become Thomas Wells' Bride March 19

BY JUDITH CASS.

THE best laid wedding plans are apt to go astray as draft boards thruout the country disarrange spring wedding dates. Miss Carolyn Stickney Chapman and Thomas Edmund Wells have decided to advance the date of their wedding from June to next week, as he is being called into the army.

Their marriage will be a quiet one in the late afternoon on March 19 at the Lake Forest home of the bride's parents, Mr. and Mrs. John Adams Chapman. Only the families and a few intimate friends will be present for the ceremony at 5 o'clock. A few other close friends will be asked to come in at 5:30 to drink a toast to the bride and bridegroom.

Mrs. Chapman and Other Daughters in Florida.

This early wedding date is cutting short Mrs. Chapman's winter holiday in Palm Beach. She and two other daughters, Mrs. J. Brooks Fenno Jr. of Boston and Mrs. Francis Beidler Jr. of Lake Forest, all will come back from the southern resort a few days before the ceremony.

Miss Chapman and Mr. Wells don't know where they'll be at home, for the bride-to-be will have to follow her bridegroom to whatever training camp he is sent. Miss Chapman, who is in her senior year at Vassar, has returned home to complete plans for the wedding. She will not be prevented from receiving her degree, however, as she has some extra credits at the present time and will make up the others necessary at summer school.

Mr. Wells is engaged in business in Rock Rapids, Ia. He is a son of Mrs. Ellsworth Faris and of the late Thomas E. Wells.

The engagement of Mrs. Alma Walker Hearst to Chauncey McKeever, formerly of Chicago, was announced recently by Mrs. Hearst's parents, Mr. and Mrs. Clinton Walker of Piedmont, Cal. The wedding is to take place within two months. Mrs. Hearst was divorced from Randolph Hearst in 1932. Popular in San Francisco, she studied art in New York and Europe. Mr. McKeever is a son of the late Carlos McKeever and Mrs. McKeever of Edinburgh, Scotland.

Charles F. Glore Jr. Weds in Florida March 23.

Because the date of the Babson institute spring vacation doesn't give Charles F. Glore Jr. time enough to reach Florida before late on the night of Saturday, March 22, he and Miss Dolores Mummert have decided to be married on the following day. The Sunday ceremony will take place in the afternoon at the home of Mrs. Glore's cousin, Mrs. George Hixon, in Jacksonville.

It will be a very simple wedding, with only three attendants. Miss Mummert's sister, Mrs. W. Gibson Payne, with whom she lives in Fort Worth, Tex., will be her matron of honor and Mr. Glore's sister, Miss Frances Glore, will be maid of honor. Hixon Glore will be best man for his brother.

After a wedding trip to a resort near Jacksonville, Mr. Glore and his bride will be at home in Boston while he finishes his studies at Babson.

Barbara Lewis Engaged to William H. Behrens Jr.

At a tea at home in Glencoe yesterday Mr. and Mrs. Reuben A. Lewis Jr. announced the engagement of their daughter, Barbara Stewart, to William H. Behrens Jr. of East Orange, N. J. Miss Lewis, a granddaughter of the late Clare Briggs, famed cartoonist, is a graduate of the Roycemore school and attended Vassar college. Mr. Behrens has been engaged in business in Chicago for the last year. He is a graduate of Wesleyan university in Connecticut.

At a family dinner yesterday, Mr. and Mrs. Edward Tucker Wilder of Glencoe announced the engagement of their daughter, Barbara, to James Sutherland, son of Mr. and Mrs. William Sutherland of Glencoe.

Miss Wilder attended Mills college for two years and was graduated from the University of Chicago. Mr. Sutherland studied at Deerfield academy. He is engaged in business in Chicago.

Hunt Hamill will go east in April to be an usher at the wedding on April 5 of his Harvard classmate, Vinton Freedley Jr., and Miss Nancy Sears, daughter of Mr. and Mrs. Winslow Sears of Chestnut Hill, Mass. The wedding will take place in the Church of the First Parish in Weston, Mass. Mr. Freedley is the son of the well known theatrical producer and Mrs. Freedley of New York and Pomfret, Conn.

Scribner-Shoemaker Prenuptial Parties.

Prenuptial entertaining for Miss Helen Shoemaker and Gilbert Hill Scribner Jr., who will be married on March 22, will extend up the north shore as far as Milwaukee. On Saturday, the Warren W. Shoemakers' daughter and her fiancé will go to Milwaukee, where the William Van Dykes will give a dinner party for them that night. They will return in time for a cocktail party planned for the following day by the Gordon Hoovers of Northfield.

Mrs. Ernest von Ammon will entertain at luncheon next Monday and the following afternoon is reserved on the bride's calendar for Mrs. Edwin T. Konsberg's luncheon. Three parties are planned for March 19—Mrs. Richard Walsh's breakfast, Mrs. Albert F. Winston's kitchen shower, and Mrs. Leslie Cooke's dinner.

Guests at Mrs. Robert Butz's luncheon on March 20 will bring recipes to be tested in the bride's new kitchen, and that evening Miss

[Continued on page 15, column 1.]

Station Wagon Casuals 8.75

Smartest anywhere and they fit like second stockings! Turnabout (top) in beige suede, navy or black gabardine. Perkup in multicolor, brown, blue, black suede.

joseph
SALON SHOES

TOWN SALON 544 N. Michigan
OAK PARK 1113 Lake Street
EVANSTON 1629 Orrington
SOUTH SHORE 2350 E. Seventy-first

Ushers for Christopher House Benefit

[TRIBUNE Photo.]

Sally Bogan (left) and Peggy Wickman aren't yet of college age, but already they're working as hard as their mothers to "put over" a benefit. They will usher on March 28 at the annual Christopher House program which friends of the Presbyterian settlement house of that name will give at Evanston Township High school.

'Dancing on a Dime' Has Its Few Moments

"DANCING ON A DIME."
Produced by Paramount.
Directed by Joseph Santley.
Based on a story by Jean Lustig and Max Kolpe.

THE CAST.

Lorie Fenton	Grace McDonald
Ted Brooks	Robert Paige
Dolly Stewart	Virginia Dale
Dandy Joslyn	Peter Hayes
Doris Marlowe	Lillian Cornell
Mac	William Frawley
Jack Norcross	Eddie Quillan
Phil Miller	Frank Jenks
Polly Adams	Carol Adams
Hurd	John Gallaudet
Brent Martin	Phillip Terry
L. L. Bancroft	George Meader
Freeman Taylor	Charles Lane
J. Phillips	Arthur Aylsworth
Lulu	Wanda McKay
Miss Greenfield	Fay Helm
Sammy Brook	Tom Collins

By Mae Tinée.

Good Morning!

This is one of those pictures hard to classify, because, while it so often has nuttin' it still decidedly HAS something.

Let's be big hearted and turn the spotlight on the "something."

This has to do with the unflagging enthusiasm of the young folks—mostly amateurs—who make up the cast. They give all they have, wholeheartedly and sometimes that all is pretty good. . . . Then, the generally tripe-y story DOES have its moments of originality and suspense. . . . And the couple of old-timers in the cast lend genuine luster.

The action is built around the disappointments, struggles, ingenuity and final success of a gang of young WPA troupers who, just as they are about to open in a new show written by one of them, are informed that the government has no more funds for their maintenance. . . . The composer and a couple of male headliners are given house room in the deserted theater the company had hoped to fill. . . . To their number is added a stage struck maiden of considerable intelligence who just "happens" in, and remains till the end.

A bunch of counterfeit money used with no malice aforethought, but taking unto itself pins and needles, figures actively in further developments. . . . The finale is all to the rosy.

"Dancing on a Dime" has a couple of not bad songs and some not bad dancing. AND—it's short!

See you tomorrow.

Looking at Hollywood
By John Chapman

Diary of a Movie Correspondent.

Hollywood, Cal., March 9.—**Sunday**—A mixture of work, golf, and gin rummy, with no particular success to be reported in any department. Last night's dinner at the Herb Polesies' a pleasant affair.

Monday—To the Green room for lunch with James Cagney, who brings along a box of saccharine and has a toasted cheese sandwich and tea. Cagney and Bette Davis will finish "The Bride Came C. O. D." this week and Jim and his wife will head for Florida. . . . An evening session with an income tax expert, and after my small affairs are listed he talks of the finances of the movie colony. Actors, writers, and musicians, he says, are all dopes about money.

Tuesday—To the Columbia studio to watch Rudy Vallee, the Glen Gray band and 100 dress extras make a night club scene for "Time Out for Rhythm." It's the first movie for the Gray outfit, which is the most successful coöperative, share and share alike band in the business. The boys ducked the films for years, having been frightened by the dreadful musical shorts Hollywood and New York used to turn out.

Wednesday—At the desk all day, and in the evening with the John Larkins to see John's newest whodunit, "Murder Among Friends." Ray McCarey has kept it moving fast and it's a good murder mystery. There's a possibility that the film may develop into a series, with Marjorie Weaver, who is dizzy but smart, and John Hubbard, who is dumb but willing, as a pair of amateur crime solvers.

Thursday—To R. K. O., and a visit in Ginger Rogers' tufted blue satin dressing room. On each tuft—and there are hundreds—is pinned a square of paper with a drawing of an Oscar on it. Just a reminder from the crew, for the Academy took Ginger's statue away from her the day after she got it—took back all the others, too—to have them engraved. . . . In the evening to see "That Night in Rio," and it's one of the best musical pictures I ever saw. Mr. Zanuck's other good will picture, "Down Argentine Way," was more than a little silly, both as a movie and as good will. The new one is a dandy—funny, good tunes, naughty in a tasteful way [it's a sort of musical version of "The Guardsman"] and it provides room for Carmen Miranda, the Brazilian Bomb, to explode.

Friday—To 20th Century-Fox for a call on Jack Haley, Betty Grable, and Carole Landis on the "Miami" set, and then to the Spanish street to watch Tyrone Power do a "Blood and Sand" take. Haley looks set for a new start in Hollywood, as should be, because he's a very funny guy. After "Miami" he'll do a picture at Warners'.

Saturday—A morning of work, and then to Lakeside.

OUR "FASHION FIRST"
in cooly striped rayon crepe. Shirtwaist collar and sleeves. Leather belt. Navy with blue, brown with white. Sizes 10 to 16 . $29.75
SECOND FLOOR

Russeks
200 NORTH MICHIGAN AVE.
AT LAKE STREET

New Swagger Topcoat Sure Sign of Spring

BY REA SEEGER.

Sure signs of the annual spring fever for something new are the light colored topcoats that slide over dark winter suits and alternate for the fur jacket or too bulky long fur coat. They are warm enough to repel the coldest Chicago wind, even tho the color is decidedly pastel. Natural tints, pale blues, a few gold tones, some delectable strawberry reds, and pale pinks offer plenty in the way of color uplift. The fabrics are soft and slightly fuzzy, another trick that adds to the comfort of a chilly day.

We found one collection of brave new spring beauties that boast price marks considerably under 20 dollars. The finds were sensational! Most of them were of the classic straight line swaggers. One model was especially exciting because of the nice, swishy taffeta lining, the same shade as the wool, and the hand sewn trim around the collar and pockets. A belted model had the swanky back fullness stitched flatly into the belt that tied casually in front.

Handsome rough textured fabrics make other coats just what you need as the companion to a similarly textured two piece suit or as the contrast for good looking jersey dresses. All the beige and pastel shades are as abundantly featured in these tweeds as in the softer flannel-like materials.

Reversible topcoats are still the delight, and almost necessity, of the career girl as well as the co-ed. The spring colors make these finds, too, and since most of them are tagged with mercifully low price marks, the spring budgets will not warp or strain over the purchase.

Lent Day by Day

Edited by the Rev. John Evans

LOOP SERVICE.

[At 12:10 unless otherwise indicated.]

Kimball hall, Jackson and Wabash; Episcopal Church Club of Chicago, the Very Rev. Paul Roberts, St. John's cathedral, Denver, Colo.

Grand Opera house [12 o'clock]; Christian Business Men's committee.

CATHOLIC NOON MASSES.

Holy Name cathedral, 730 North State street.

St. Patrick's church, Adams and Des Plaines streets.

St. Mary's, 910 South Wabash avenue.

Old St. Peter's, 816 South Clark street.

Church of the Assumption, 325 West Illinois street.

EPISCOPAL EUCHARIST.

Cathedral Shelter, Washington boulevard and Peoria street.

MARSHALL FIELD & COMPANY

JUST MY TYPE!

Your bag the way you like it

$3 each

Choose the shirred bag if you're the ultra feminine type . . . or, if you "live" in tweeds, the English pigskin envelope. Both bags are definitely functional . . . nice size with plenty of pockets for your doo-dads.

(Left) Tailored English pigskin envelope . . . in hazel or natural. Monocraft initials are additional. 3 for $1

(Right) Tophandle bag in black patent with red cape, black cape and patent or solid cape in brown, navy or beige.

First Floor, South, State
Also Evanston and Oak Park
—or call Personal Shopping Service, State 1000

STEVENS

"Diana"
our Greek-inspired hostess gown

. . . meant for a worldly goddess! Its rich rayon jersey is artfully draped to give you the slim grace of a Doric column. Adds the dramatic beauty of soft dolman sleeves. The belt trimmed with huge, glowing simulated gems! Jade, Bamboo, Rio Red, Spray Blue, Black. 12 to 20.

19.95

Lounge Apparel—2nd Floor

Chas. A. Stevens & Co.
State Street Open 9:45 to 5:45

MARSHALL FIELD & COMPANY

Wear hats he'll remember you by

. . . find them in Marshall Field's new Spring collection!

Fragile rose-blooming turban . . . pulse-quickening gesture when you're dining at a table for two. Bewitching veiled sailor, budding with fruits . . . pure feminine strategy to invoke compliments. Pique-petaled brim to frame your features . . . he smiles possessively at others' admiring glances.

Make every occasion a memorable one—because you're wearing a *new* heart-conqueror. At Marshall Field's you'll find a praise-stirring collection . . . hats designed to please the man in your life. Whether you spend little or lots makes no difference. But do plan to wear hats he'll remember you by!

Millinery—Fifth Floor

DOBBS *Sweepstakes*

Only a Dobbs can match the tailored smartness of your important spring suit, and achieve that casual well-bred look. This is of felt with a feather band.

Black
Brown
Schooner
10.00

Silhouette Room, Fifth Floor.

CARSON PIRIE SCOTT & CO

Strange Judas

By Douglas Newton

[Copyright: 1941: By Wilfred Douglas Newton.]

SYNOPSIS.

Don Barron, young American newspaper man, is sent to rescue Paul Darmal, a financier and an opponent of the Nazi régime. His plan is to let Darmal take his place on a Swedish boat and flee Germany. But when Barron arrives, he finds his plans have been intercepted by the Nazis and he is left in Germany to figure some other way of getting Darmal out. He receives a message from a street hawker and goes to a nearby saloon to decipher it. He realizes he is being followed by secret service agents but he manages to reach Darmal's place of concealment where he finds Darmal has been forced to flee to another refuge. He meets Hertha, Darmal's stepdaughter, Twysden, the local agent in their rescue plan and Darmal's granddaughter, Sigi. He distrusts Sigi, but accepts her offer to lead him to Darmal's new hiding place.

INSTALMENT VII.

MARKED VAN.

Don Barron wondered if Hertha knew of Sigi's connection with the head of the local Gestapo. She looked the last person who would dream of such a thing. From Twysden's lowering face he guessed that he did and wasn't happy about it. Well, he wasn't himself.

"You have a plan definitely worked out?" he asked Sigi.

"Yes."

"But you're not telling us?"

"Not yet," she said.

"And you're expecting me to act blind."

"Yes, I am," the tinge of mockery came again.

"That's not the way I work," he began, but Hertha broke in pleadingly: "O, you can trust Sigi, Mr. Barron. She goes about things in her own way, but she's always right. It's been like that since the day she first saved grandfather from danger. If she's satisfied with her plans, I'm ready to join her."

"Mr. Barron is not sure, Hertha," Sigi said, her dark eyes almost disdainful in their indifference.

That was certainly true. He was telling himself that there was far too much concerning this girl that he ought to know before he ran risks. Was there any link, for instance, between her friendship with the head of the local Gestapo and these betrayals? And yet the girl's very disdain was a challenge, just as Hertha's faith in her appeal to his chivalry. Forgetting the hard sense that had made his success, he said:

"I'm sure of no one—but I'll come."

The old houses of the Hansa towns were built to serve both as the offices and homes of traders.

The ground floor was used for the display and sale of goods, the family lived above, the vast cellars below acted as stock vaults. Those cellars still exist, altho their old trade uses have gone. It was to the cellars Sigi led them.

These cellars of the Hansa have also had a history other than the warehousing of bales and cases of goods. Their labyrinthine caverns served good purpose when war and alien rule swept over the land. They have served as shelters from Russian, Saxon, and French cannon. They have protected patriots from the headsman's ax, as well as shells, for in their intricate depths conspirators have met and dodged the law. They still maintain their advantages. Sigi was proving that now.

The ray of her torch led them back into the black depths, past huge brick pillars supporting the vaulted roof, thru doors in immensely thick walls into, it seemed, limitless darkness beyond. In a tight angle between a pillar and wall she stopped, turning her torch beam upward. They saw a small, dark manhole hidden cunningly by roof curve and shadows.

Hertha, viewing the height and darkness of that hole, gave a shivering little cry of dismay. Twysden said hotly: "I say, you can't expect us—Hertha, to squirm up thru that."

"The shadows make it look smaller than it is," Barron said. "Put your foot in my hands, Twysden—ready! All right?"

Twysden was surprisingly light metal, no difficulty in hoisting him, altho perhaps Don got a pleasant twinge of conceit as Hertha exclaimed at his unsuspected strength. He got it again when Twysden, having called out that there was plenty of room, he placed both hands on her waist and lifted her lightly upward. The soft pliancy of her body, her little gasp of admiration would have warmed even a fish. He turned to Sigi.

"No," she said evenly, and called up to Twysden. "When you have lowered Hertha on the other side, you will find hand and foot holes in the brickwood."

To Barron she said: "Will you hold that?" and giving him the torch, swarmed up by the handholes like a boy.

This was the first of a series of cleverly contrived exits by which men in any one cellar could make an escape not only along the whole terrace of houses, but under streets. In this way they traveled a considerable distance before Sigi halted them at the usual strong oak door barring the staircase.

"Where are we, Sigi?" Hertha asked excitedly as her stepsister pressed a bell. "And how exciting—how did you learn about it?"

"Foul work for hands and knees, anyhow," Sigi said, and stung by the evasive answer, Twysden sneered: "Wasn't it more damnable than necessary?"

"Who knows? Perhaps you'd have preferred S. S. tenders to come on us ganging thru the streets."

"We could have come singly," Twysden snapped.

"Don't be peevish, Tony," Hertha laughed. "Sigi's right. For one of us to have been followed or stopped would have wrecked everything."

Twysden, silenced but not satisfied, waited for the door to open. That took quite a minute, and when it was the man who appeared barred their way, his hand significantly in his pocket, while he studied each face in the bright light he had switched on. Satisfied, he gave a nod to Sigi and a fanged grin to Barron. Not without reason. He was the wolf-face tough of the beer house.

But he did not speak, just turned and went up the stairs ahead of them until they reached a small, rough room on the ground floor. It was fitted like an office and motor storeroom, and looking thru the nearest window Barron saw a big, covered-in garage outside. Being night, it was full of vehicles, mostly tradesmen's vans and haulage trucks. Steel shutters cut off all view of the street.

"Why, it's Steyer's," Hertha said in surprise. "Three streets away."

"Darling, nothing is hidden from you, except that it is four streets," Sigi said. "And Steyer is not mentioned. This is a hush-hush job between me and Knust—eh, Knust?"

"It would shatter the liver of so good a party man as Steyer, even to suspect it," the wolf-faced Knust grinned.

"What's all this?" Twysden asked, for Knust handed him a bundle of clothes.

"Brown shirt, breeches, leggings," the man said. "Also a rubber truncheon. Also a pistol. You can change them without blushes in the little room behind you."

"Why the masquerading?" Twysden asked peevishly.

"It's easier to pass among Adolf's cherubim looking like one of them yourself," Knust chuckled. He fished about in another locker and produced a worn brown shirt. "This will fit you," he told Barron.

"And me, Sigi?" Hertha cried.

"You are to be a woodman's mild wife," Sigi said, and drew her into the manager's office.

Fifteen minutes later they were throwing the bundles of their discarded clothes into a small, closed van belonging to a grocery and delicatessen firm. There was a big stack of food parcels and crates of wine and beer in the van, but between this and the partition shutting off the driver's seat there was ample space for all of them to sit.

Hertha, with a colored handkerchief over her smooth hair, seemed better worth looking at than ever in spite of her shabby peasant's dress. Excitement had added a rich color to her face. Her eyes sparkled at the cleverness of Sigi's plan. That van, she saw, would carry them thru guards without one of them realizing what was passing.

Don Barron said cheerfully, "Jump to it, Twysden—help Miss Hertha inside." He turned to Sigi, who had not changed her clothes. "And you?"

"I'm coming in with you—for the journey out," she said, and then almost gratefully. "You, anyhow, don't mind running the risk."

"O, I'm always scared stiff by risks," he said mildly. "But are there to be any?"

"Why do you say that—like that?" her dark eyes fixed his with a strange intentness. "Why shouldn't there be risks?"

"Don't know. Unless those chalk marks scrawled on the sides and back of the van tell another story than I think."

[Continued tomorrow.]

S. A. E. Alumni to Observe Founder's Day at Banquet

Chicago alumni of Sigma Alpha Epsilon will celebrate the 85th anniversary of the fraternity with a founder's day banquet tonight in the Chicago Real Estate Board club rooms, 32 West Randolph street. William B. T. Mock of Evanston, just returned from service as a volunteer ambulance driver in Europe, will speak. He is a member of the fraternity.

COLOSIMO'S

THREE PLAYBOYS
Dagmar
Northwest Mounties
in a great musical revue
18 Colosimo Cuties
Frankie Quartell's Music
NEW SHOW THURSDAY
TIRZA
WINE BATH DANCE
Sensation of N.Y. World's Fair
We cater to banquets, parties
DAN BARONE, Mgr.
VICtory 9210

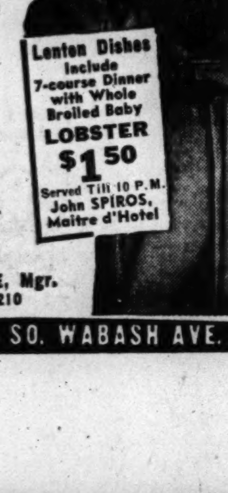

Lenten Dishes include 7-course Dinner with Whole Broiled Baby LOBSTER $1.50
Served Till 10 P.M.
John SPIROS, Maitre d'Hotel

2126 SO. WABASH AVE.

NO WASHING over 98c ANY DAY REGARDLESS OF SIZE

There simply is no finer washing at any price!

You get the same conscientious faultless washing for which "Quality" work has been noted for 28 years. Returned damp, sweet smelling and clean. Only 98 cents for your weekly washing; $1.25 when sent less often.

Ask for "Q" Wash Satisfaction Guaranteed

"Q" QUALITY WET WASH LAUNDRY

BOUlevard 0155

15 Phones 50 Trucks to Serve You
Have the "Q" Wash and Iron for You

GASOLINE ALLEY—LIQUID ASSETS

'Upside-Down' Cake Takes to Various Ideas

BY MARY MEADE.

[Copyright: 1941: By The Chicago Tribune.]

Any good plain cake recipe is eligible for the upside-down treatment. It should be a small recipe, containing not much more than 1¼ or 1½ cups of flour, or there'll be too much batter for a skillet or upside-down cake pan.

Chocolate, spice, or gingerbread recipes may be used, as well as plain cake recipes, but the plain cake is far more popular, since it usually makes a better combination with fruit. Spice or gingerbread foundations are better if the topping is to be mincemeat but, with this exception, the plain cake gets preference.

Upside Down Cake.

[Eight servings.]

- 1¼ cups sifted cake flour
- 1¼ teaspoons baking powder
- ¼ teaspoon salt
- ¼ cup shortening
- ⅔ cup sugar
- 1 egg, beaten
- ½ cup milk
- ½ teaspoon vanilla
- ¼ cup butter
- ½ cup brown sugar
- Fruit

Sift dry ingredients together. Cream sugar and shortening until light, and add egg. Alternately add dry ingredients and milk to creamed mixture and beat until smooth after each addition. Add vanilla. Melt butter in an iron skillet, add brown sugar, and stir until melted. Arrange fruit in the butter and sugar. Pour in cake batter. Bake at 350 degrees about 45 minutes. Turn out on a serving plate. Serve warm or cold with whipped cream.

FRUITS FOR UPSIDE DOWN CAKE.

Any of these would be attractive and good: Pineapple slices with pitted cooked prunes or maraschino cherries; canned peaches and whole pecans; peaches or pears and maraschino cherries; sliced apples alone or with raisins; cooked dried apricots and prunes; canned cherries [use white sugar with cherries, and a little more of it, if they're sour]; bananas and pineapple slices; or bananas and nuts.

Maple sugar or sirup may be used in place of brown sugar, and is delicious with apples, bananas, or pineapple as the fruit. Or with only nuts.

Upside down cake batter may be baked without the fruit and sauce, to be used as cottage pudding or served with chocolate sauce.

* *

Johns Hopkins Alumni.

The annual dinner of the medical alumni of Johns Hopkins university will be held tonight in the Hotel Knickerbocker. Dr. L. J. Arey, professor of anatomy at Northwestern university medical school, will be the principal speaker.

Tuesday's Menu

BREAKFAST

Pineapple Juice
Soft Cooked Eggs
Whole Wheat Toast
Marmalade
Milk Coffee

LUNCH

Cottage Cheese
Mixed Greens [Turnips and Mustard]
Buttered Carrots
Brown Bread Sandwiches
Canned Pears
Milk Tea

DINNER

Chop Suey Fried Noodles
Tomato and Avocado Salad on Lettuce
White Bread
Date-Nut Bars a la Mode
Milk Tea or Coffee

Teacher Asks Gifts of Shuttlecocks for Crippled Children

BY SALLY JOY BROWN.

[Activities of the Sally Joy Brown department are sponsored by Chicago Tribune Charities, Inc.]

All Chicagoans should be proud of the outstanding work being done for crippled children in our schools. The city was one of the pioneers in this field and the facilities now available for handicapped youngsters have been models for educators in this branch of specialized training.

Because every pupil has a handicap of one sort or another, the individual child does not regard himself as unusual, and the average youngster in such a school is unselfconscious and natural.

Here's a teacher's plea:

"Dear Miss Brown," she writes, "I am a teacher, appealing for badminton equipment for our crippled children. A great number of them are able to play this game, but we frequently run out of shuttlecocks for practice.

"Do you suppose that any individual or club which discards old ones which are still usable would be willing to send them to us? We would consider it a signal favor.

"Thank you for any consideration you may give us."

The name and address of the writer will be given to any interested reader.

MOTION PICTURES DOWNTOWN

LAST DAY—Op. 8:45—30c to 1—"BACK STREET" plus "SIX LESSONS FROM MADAME LA ZONGA"
TOMORROW The Prize Panic of 'Em All! RKO PALACE RANDOLPH AT LA SALLE

CAROLE LOMBARD · ROBERT MONTGOMERY in "Mr. & Mrs. Smith" They're a RIOT!
RKO RADIO Picture
Directed by The Man Who Made "Rebecca," Voted "Best Picture of 1940"—ALFRED HITCHCOCK
PLUS OUTSTANDING CO-HIT—Famous Character of Fiction and Radio comes to life. "SCATTERGOOD BAINES" GUY KIBBEE - CAROL HUGHES
30c TO 1 40c TO 6:30 60c TO CLOSE PLUS TAX

BALABAN & KATZ WONDER THEATERS
CHICAGO 35c 9 A. M. In Person PAT O'BRIEN and gala STAGE revue — JAMES CAGNEY · OLIVIA DeHAVILLAND Strawberry Blonde Warner Bros.' riot with RITA HAYWORTH
"TOBACCO ROAD" Is Coming
25c 10:15 to 6:30 40c to close (Plus U. S. Tax)
STATE-LAKE "THE INVISIBLE WOMAN" John Barrymore · Virginia Bruce — ALL IN PERSON MILT BRITTON & BAND PATRICIA ELLIS BORAH MINNEVITCH'S HARMONICA RASCAL'S
ROOSEVELT Continuous—9:00—1:00—4:55—8:50 ADULTS, 40c to 1—55c to 6:30—75c after CHILDREN, 28c to 6:30—75c after (Inc. Tax) — "GONE WITH THE WIND" NOTHING CUT BUT THE PRICE!
UNITED ARTISTS Open 8:45 · Price change 1 & 6:30 — James STEWART · Hedy LAMARR "Come LIVE WITH ME"
GARRICK Open 8:45 · Price change 1 & 6:30 — Fredric MARCH · Betty FIELD — Joseph Conrad's "VICTORY" SIR CEDRIC HARWICKE — A South Sea Island Tale!

TODAY The Newsreel Theatre of Tomorrow — MADISON AT DEARBORN — ALL FIRST RUN NEWS AND EXCLUSIVE SHORTS "SPLITS, SPARES & STRIKES" WATCH THE GALS BOWL 'EM OVER RKO SENSATION ON HOW NEWSREELS ARE MADE "NEWSREEL" ALSO COLOR CARTOON 7 DIE AS AIRLINER CRASHES BRITISH ROUT ITALIANS—STEEL STRIKE RIOTS—GOLDEN GLOVES SWING FEST Cont. Performances 8:30 A. M. to Midnite

"★★★★" Daily Times FANTASIA Twice Daily 2:40 & 8:40—All Seats Reserved—MATS. Mon. to Fri., 75c, $1.10—EVENINGS and Sat., Sun., Hol. Mats., $1.10, $1.65 — All Prices Include Tax . . . Mail Orders Filled APOLLO 74 W. Randolph Randolph 5300

ORIENTAL RANDOLPH NEAR STATE STAGE—IN PERSON "Pan American Follies" 35 BEAUTIES 60 STARS 22 SPECTACLES OPEN 10 A. M. 25c to 6:30 40c TO CLOSE SCREEN—1st LOOP SHOWING "DANCING ON A DIME" Grace McDONALD · Lillian CORNELL Youth on the prowl for love!

McVickers MADISON-STATE Open 8:45 A. M. Pr. Chgs. 1-6:30 GINGER ROGERS 1940 ACADEMY AWARD "Kitty Foyle" DENNIS MORGAN — PAUL MUNI "HUDSON'S BAY" GENE TIERNEY 2 HITS

LA SALLE 15c, 7:45 A. M. to 6:30 BORIS KARLOFF in "THE MAN WHO LIVED AGAIN," Plus Gene Autry, Jim. Durante, "MELODY RANCH"
STUDIO 66 East Van Buren St. 11:15 A. M. to Midnight "LITTLE OLD NEW YORK"
WOODS Randolph and Dearborn Sts. 7:45 A. M. Continuous 2 A. M. With Carole LOMBARD James Stewart "MADE FOR EACH OTHER" JEAN ARTHUR, GEORGE BRENT in "MORE THAN A SECRETARY" Extra—"POWER AND THE LAND"
TELENEWS The NEWS REEL THEATER State-Rand.—Open 8:45 a. m. "H-E-R-O-I-C G-R-E-E-C-E" Plus 50 WORLD-WIDE NEWS EVENTS 1 Hr. PROGRAM NEWS & SHORTS
MONROE ROCHESTER Jack Benny, Fred Allen, "Love Thy Neighbor," "ARIZONA," Jean Arthur

CLARK FIRST RUN NEWS REELS ELLEN DREW PRESTON FOSTER ANDY DEVINE "GERONIMO" Lyle Talbot, "PAROLE FIXER"

WEST

• AMERICAN 8 N. Ashland — JEAN ARTHUR · WILLIAM HOLDEN "ARIZONA"
B'DY STRAND 1641 Roosevelt — JACKIE COOPER · LEO GORCEY "GALLANT SONS"
• JOY 1611 W. Roosevelt 15c 1:30 6:30 20c After 6:30 NICHOLAS BROS., BEN 'SHADRACK' CARTER & Alice Faye, Betty Grable in "TIN PAN ALLEY" Hugh Herbert, Kenny Baker, Patsy Kelly, Borah MINNEVITCH and His Harmonica Rascals Frances Langford in "HIT PARADE OF 1941"
• BYRD Cicero & Madison • CRAWFORD 19 S. Crawford — GENE AUTRY · ANN MILLER "Schnozzle" DURANTE "MELODY RANCH" BURGESS MEREDITH "San Francisco Docks"
WEST END 121 N. Cicero 15c 1:30 6:30 20c After 6:30 ANN SHERIDAN, JEFFREY LYNN, ZASU PITTS HUMPHREY BOGART, "IT ALL CAME TRUE" Cesar Romero, Walt Brennan, Walter Pidgeon "SHE'S DANGEROUS"—3 Stooges—Donald Duck

BALABAN & KATZ WONDER THEATERS
MARBRO MADISON CRAWFORD Open 1:15—Robert TAYLOR, Ruth HUSSEY, "FLIGHT COMMAND" & Louis HAYWARD, Joan BENNETT, "SON OF MONTE CRISTO"
PARADISE Open 1:30—Errol FLYNN, 1941's Sensational Film! "SANTA FE TRAIL" & "NIGHT TRAIN"
All 4 Theaters! Cent. Pk. STATE MANOR SENATE — JACK BENNY FRED ALLEN "LOVE THY NEIGHBOR" & JEAN ARTHUR "ARIZONA"

MADLIN 15c 12:30 to 6:30 P. M. 20c To Close Full Price 1910 W. MADISON Geo. Brent, "SOUTH of SUEZ" Alice Faye, Betty Grable, "TIN PAN ALLEY"
IMPERIAL 15c to 6:30—Anna Neagle in "NO, NO, NANETTE" & Gene Autry, Jimmy Durante, "MELODY RANCH" March of Time, "LABOR AND DEFENSE"
MARSHALL SQ. 2875 W. Cermak—Jean Arthur, "ARIZONA" Fred Allen, Jack Benny, "Love Thy Neighbor"
4 STAR 15c until 6:30—Akim Tamiroff, "TEXAS RANGERS RIDE AGAIN" Burgess Meredith in "SAN FRANCISCO DOCKS"
LINDY 1710 W. Madison—15c to 6:30—20c after ADULTS ONLY! — "SECRETS OF A MODEL" & "JAWS of the JUNGLE"

NORTHWEST

LIBERTY 3705 Full. 15c 1:30 6:30 20c After 6:30 RICHARD DIX in ZANE GREY'S "WEST OF THE PECOS" "POWDERSMOKE RANGE" Harry Carey Hoot Gibson Don. Duck, Mickey Mouse, Andy Panda, 'Goldilocks'
• EMBASSY 3940 Fullerton • IRVING 4003 Irving — ALICE FAYE, BETTY GRABLE, JACK OAKIE "TIN PAN ALLEY" JEANETTE MacDONALD · NELSON EDDY "BITTERSWEET"
• AVON 3327 Full. 15c 1:30 6:30 20c After 6:30 THE GLAMOROUS "ANNS" AT THEIR BEST Ann Sothern 'HOTEL FOR WOMEN' · Ann Sheridan 'NAUGHTY BUT NICE'
• CROWN 1607 W. Div.—Action Thrillers! Dead End Kids, 'Flying Wild' Jackie Cooper, Bonita Granville, Ian Hunter, Leo Gorcey, Gail Patrick in "GALLANT SONS"

BALABAN & KATZ WONDER THEATERS
HARDING Open 1:30 Rosalind Russell, Melvyn Douglas, "THIS THING CALLED LOVE" & Fred Astaire, Paulette Goddard, 'Second CHORUS'
GATEWAY FREE PARKING · CONGRESS FREE PARKING — ERROL FLYNN OLIVIA DeHAVILLAND "SANTA FE TRAIL" & HENRY FONDA DOROTHY LAMOUR "CHAD HANNA"
TERMINAL · BILTMORE · CRYSTAL — JACK BENNY FRED ALLEN "LOVE THY NEIGHBOR" & JEAN ARTHUR "ARIZONA"
BELPARK Opens 1:30 · Will Rogers Opens 1:30 — MacDonald & Eddy "BITTERSWEET" & John Howard, Ellen Drew, Akim Tamiroff "TEXAS RANGERS RIDE AGAIN"

MONT CLARE GRAND AVE AT HARLEM Errol FLYNN—Olivia DE HAVILLAND, "SANTA FE TRAIL" HENRY FONDA—DOROTHY LAMOUR "CHAD HANNA"
ALAMO 3639 Chicago Ave.—Mat. Daily William Holden JEAN ARTHUR, "ARIZONA" "GALLANT SONS," Jackie Cooper, Bonita Granville
TIFFIN NORTH AVE. at KARLOV FREE PARKING—William Holden, Jean Arthur, "ARIZONA" Also Jackie Cooper, "GALLANT SONS"
PICKWICK Pk. Ridge—N. W. Hwy. at Touhy Matinee Today—Jack Benny Fred Allen, Mary Martin, Rochester, "LOVE THY NEIGHBOR" & Jean Arthur, "ARIZONA"
ADMIRAL 15c 1:30-6:30—After 20c Thrills "Xmas Under Fire" "Hit Parade of 1941" "SOUTH OF SUEZ"
METRO Open 1:30—Judy Canova, 'Scatterbrain' 1940 Academy Award Picture Joan Fontaine, Lawrence Olivier, 'REBECCA'
LOGAN Milwaukee at Sawyer—OPENS 1:30 Anna Neagle, "NO, NO, NANETTE" Gene Autry, Jimmy Durante, 'Melody Ranch'
PORTAGE 4050 Milw.—Op. 1:30—Last Day! Dennis Morgan, "March of Marines" G. Autry, 'Melody Ranch' plus 'San Francisco Docks'
DRAKE 15c 1:30-6:30—"March of Marines" A. Neagle, "NO, NO, NANETTE" Jeanette MacDonald, Nelson Eddy, "Bittersweet"
PATIO 6008 Irving Park—Rosemary Lane, "ALWAYS A BRIDE"—Also Jeanette MacDonald and Nelson Eddy, "BITTERSWEET"
RIVOLI 15c, 5 to 6:30 P. M.—20c after Kenny Baker, 'HIT PARADE of '41' Plus Brenda Marshall in "SOUTH OF SUEZ"
MILFORD 3311 N. Pulaski-15c, 5 to 6:30-20c aft Kenny Baker, "HIT PARADE OF 1941" & Brenda Marshall, "SOUTH OF SUEZ"

World PLAYHOUSE 410 S. Mich. Ave. Cont. 11:15 a. m. to Midnight—35c to 6:30 p. m. 'Dream of Madame Butterfly' (Eng. Titles) PUCCINI'S Great Opera With MARIA CEBOTARI, Famous Soprano!

NORTH

The Esquire "INVISIBLE WOMAN" JOHN BARRYMORE, VIRGINIA BRUCE CHARLIE RUGGLES, JOHN HOWARD and THE ESQUIRE HOUR Feature at 1:45, 3:30, 5:15, 7:00, 8:45, 10:30
WINDSOR 1225 N. Clark—Open 1:30 Jack Benny, Fred Allen, Mary Martin, 'Rochester,' "Love Thy Neighbor" & Jean Arthur, William Holden, "Arizona"
BRYN MAWR Op. 1—15c to 6:30 Jeanette MacDonald Nelson EDDY, "BITTERSWEET" Jane Withers, "YOUTH WILL BE SERVED"
CALO 5400 N. Clark Street—Open 1:30 Jeanette MacDonald, "BITTERSWEET" Plus Anna Neagle in "NO, NO, NANETTE"
COED Open 5:45—"LUCKY CISCO KID" Morse "L" "A NIGHT AT EARL CARROLL'S" "THERE GOES THE GROOM"
DE LUXE 1141 Wilson Av.—Jeanette MacDonald "BITTERSWEET" 'Texas Rangers Ride Again,' J. Howard, E. Drew
RIDGE Devon at Clark—15c to 6:30 "TEXAS RANGERS RIDE AGAIN" MacDonald, Eddy, "BITTERSWEET"

MOTION PICTURES NORTH

• JULIAN 918 Belmont—Doors Open 5:30 15c, 5:30 to 6:30—20c After John Wayne, Mesquiteers, "RED RIVER RANGE" Johnny Mack Brown, "BAR Z BAD MAN," Walter Catlett, 'BLONDES and BLUNDERS' Donald Duck
• SHERIDAN 4038 Sheridan—Clark Gable Hedy Lamarr, "COMRADE X" "The THIEF of BAGDAD" in Magic Technicolor
• VOGUE 3812 Bdy. • DEVON 6225 Bdy. • N. CENTER 4031 Lincoln — JEAN ARTHUR · WILLIAM HOLDEN "ARIZONA" LLOYD NOLAN "MICHAEL SHAYNE, Private DETECTIVE"
• MODE 3912 Sheridan "KING KONG" BORIS KARLOFF "WEST OF SHANGHAI" "LEOPARD MEN OF AFRICA"
• 400 6746 Sheridan 15c 1:30 6:30 20c After 6:30 Full Price "GREAT WALTZ" Plus JASCHA HEIFETZ and His Immortal Violin "THEY SHALL HAVE MUSIC"
• BIOGRAPH 2433 Lincoln • DAVIS 4614 Lincoln — GENE AUTRY · ANN MILLER "MELODY RANCH" Burgess Meredith "San Francisco Docks"
• BUCK'M 3319 Clk.—Action-Mystery Thrillers! "CASE of the BLACK PARROT" Jackie Cooper, Ian Hunter, Leo 'Dead End' Gorcey, and Gail Patrick in "GALLANT SONS" Plus Dennis Morgan, 'MARCH ON, MARINES' in Color
• ARGMORE 1040 ARGYLE STREET 15c, 1:15 to 6:30 WHERE A MAN'S WOMAN IS EASIER TO STEAL THAN HIS DIAMONDS GEORGE BRENT . . . BRENDA MARSHALL "SOUTH OF SUEZ" "HIT PARADE OF 1941" With a Host of Stars Frances Langford, Hugh Herbert, Mary Boland, Borah Minnevitch and His Harmonica Rascals, Ann Miller, Patsy Kelly, and Kenny Baker
• VIC Sheffield and Belmont—3 BIG HITS! "One Armed Bandits" Daring Expose! Gene AUTRY, Ann Miller, "Schnozzle" Durante, 'MELODY RANCH' & 'SAN FRANCISCO DOCKS'

BALABAN & KATZ WONDER THEATERS
UPTOWN BROADWAY LAWRENCE Open 1:30—Robert Taylor, Ruth Hussey, "FLIGHT COMMAND" Plus Louis Hayward, Joan Bennett, "SON OF MONTE CRISTO"
GRANADA Starts 2:00 Rosalind Russell Melvyn Douglas "THIS THING CALLED LOVE" & Fred Astaire, Paulette Goddard, 'Second CHORUS'
RIVIERA "KITTY FOYLE" Starring Academy Winner GINGER ROGERS Plus PAUL MUNI in "HUDSON'S BAY"
All Five Theaters! CENTURY BELMONT PANTHEON NORTOWN NORSHORE Show Starts 2:00 — ERROL FLYNN OLIVIA DeHAVILLAND "SANTA FE TRAIL" & HENRY FONDA DOROTHY LAMOUR "CHAD HANNA"
LAKESIDE · CINE' Open 1:30 — GENE AUTRY "MELODY RANCH" & Burgess MEREDITH "San Francisco Docks"
COVENT Gene Autry, "Melody Ranch" J. Cooper, 'GALLANT SONS'
HOWARD Jack Benny, Fred Allen, "LOVE THY NEIGHBOR" Jean Arthur, William Holden, "ARIZONA"

CINEMA review 7:55—9:55 feature 6:30 8:30—10:30 RAY MILLAND JAMES STEWART MARGARET SULLAVAN "Next Time We Love"
LITTLE GERMAN 2153 LINCOLN AVE. Continuous 6 P. M. Photographic Wonder of All Time "Olympic Games—Berlin 1936" The World at Play—Instead of at War —ALL ENGLISH DIALOGUE—
ADELPHI 2 to 6:30 15c after 6:30 22c plus 3c Tax Alice Faye, Jack Oakie, "TIN PAN ALLEY" Geo. Brent, Brenda Marshall, "SOUTH OF SUEZ" News & "XMAS UNDER FIRE" It's Amazing!
LAKE SHORE 3175 Broadway—Open 1:30 W. C. Fields, "BANK DICK" "TIN PAN ALLEY" Alice FAYE Betty GRABLE
GOLD COAST Clark at North Av.—Always 15c JAMES CAGNEY Ann Sheridan in "CITY FOR CONQUEST"
LINCOLN 3164 Lincoln Ave.—Mat. 15c, Eve. 20c W. C. Fields, "The BANK DICK" ALICE FAYE in "TIN PAN ALLEY"
PLAZA 308 W. NORTH AVE.—Alice Faye, "TIN PAN ALLEY" W. C. Fields, "THE BANK DICK"

SOUTH

KEN 47th & Kimbark—15c to 6:30—Ken. 6000 Free Parking — "BARNYARD FOLLIES" "SOUTH of SUEZ," Geo. Brent, Brenda Marshall
KIMBARK 6240 Kimbark—Mat. 15c to 6:30 3 Feats.—"Hit Parade of 1941" "Great Plane Robbery" also Gene Autry Western
RAMOVA 35th & Halsted—Jackie Cooper, "GALLANT SONS" Jack Benny, Fred Allen, 'LOVE THY NEIGHBOR'
COLONY 59th-Kedzie-Op. 5 P.M.-Wm. Lundigan "CASE OF THE BLACK PARROT" Jean Arthur, William Holden, "ARIZONA"
MICHIGAN 110 E. Garfield—Brenda Marshall, Geo. Brent, "SOUTH OF SUEZ" K. Baker, F. Langford, "HIT PARADE OF 1941"
MARQUETTE 63rd & Kedzie—Jane Withers "YOUTH WILL BE SERVED" Jeanette MacDonald, Nelson Eddy, 'BITTERSWEET'

MOTION PICTURES SOUTH

WARNER BROS. THEATRES For Picture Times Phone Triangle 1500
AVALON · CAPITOL — 79th of Stony • Free Parking • 79th of Halsted
AVALON Doors Open 1:30 Lane Sisters Gale Page "FOUR MOTHERS" Rosalind Russell Melvyn Douglas "THIS THING CALLED LOVE"
CAPITOL Doors Open 1:30 ★ Academy ★ Award Winner GINGER ROGERS "KITTY FOYLE" Ann Sheridan "HONEYMOON FOR THREE"
STRATFORD 63d-Hals.—Virginia Bruce "INVISIBLE WOMAN" Sabu in 'THIEF OF BAGDAD' (In Technicolor)
BEVERLY 95th-Ashland—Free Parking "Rochester" and Fred Allen, JACK BENNY in "LOVE THY NEIGHBOR"
JEFFERY Free Parking · RHODES Free Parking · OGDEN 63rd-Ashland — Jean Arthur William Holden "ARIZONA" Jack Benny, Fred Allen, "Rochester" "LOVE THY NEIGHBOR"
GROVE Jackie Cooper, "GALLANT SONS" & 'MICHAEL SHAYNE, Detective'
HIGHLAND 79th-Ashland—Free Parking "GALLANT SONS" Plus Jean Arthur, "ARIZONA" William Holden
SHORE Jean. MacDonald, 'BITTERSWEET' and 'SAN FRANCISCO DOCKS'
COSMO 79th-Halsted · FROLIC 55th-Ellis · OAKLAND 3947 Drexel — John Howard Ellen Drew "TEXAS RANGERS RIDE AGAIN" Burgess Meredith "SAN FRANCISCO DOCKS"
HAMILTON 71st and Paxton Avenue 2 Academy Award Winners! Joan Fontaine "REBECCA" Laurence Olivier JAMES STEWART in "Made for Each Other"
"MET" Jean Arthur, 'ARIZONA' Thriller Plus "SAN FRANCISCO DOCKS"

BALABAN & KATZ WONDER THEATERS
TIVOLI Open 1:00—Robert TAYLOR, Ruth HUSSEY, "FLIGHT COMMAND" Plus Louis Hayward, Joan Bennett, "SON OF MONTE CRISTO"
SOUTHTOWN Open 1:30—Rosalind Russell, Melvyn Douglas, THIS THING CALLED LOVE Plus Ann SOTHERN, Lew AYRES, "MAISIE WAS A LADY"
TOWER Errol Flynn, Olivia De Havilland "SANTA FE TRAIL" & Henry Fonda, Lamour, "CHAD HANNA" in Color
MARYLAND Jack Benny, Fred Allen, 'LOVE THY NEIGHBOR' & Jean Arthur, Wm. Holden, "ARIZONA"
REGAL 2 Technicolor Hits!—Rex Ingram Sabu, "THIEF OF BAGDAD" & Henry Fonda, Lamour, "CHAD HANNA"

PICCADILLY 51st AND BLACKSTONE Mat. 25c Eve. 40c Errol Flynn — Olivia De Havilland "SANTA FE TRAIL" Henry Fonda-Dorothy Lamour-Linda Darnell "CHAD HANNA" March of Time! America: Non-Belligerent Tom.: 'Dr. Kildare's Crisis' & 'Dancing on a Dime'
ATLANTIC 26th-Crawford · MIDWEST · PEOPLES — Jean Arthur—Wm. Holden "ARIZONA" Jack Benny—Rochester Fred Allen—Mary Martin "LOVE THY NEIGHBOR"
HARPER 53rd & Harper 15c 1:30 6:30 25c after 6:30 "BITTERSWEET" & "NO, NO, NANETTE"
HYDE PARK 53rd & Lake Park 15c ALL EVE William Powell, Myrna Loy, "Another Thin Man"
SHAKESPEARE 43d & Ellis 15c 1:30-6:30: 20c Aft.: No Tax Alice Faye, "Tin Pan Alley," "South of Suez"
PIX 812 E. 47th 1:30 6:30 15c Aft. 6:30 No tax 20c Pat O'Brien, "Escape to Glory" & "7 Sinners"
COMMERCIAL 9150 Com'l—Op. 1:30—20c Jack Benny, Fred Allen, Mary Martin, 'Rochester' in "LOVE THY NEIGHBOR" & Jean Arthur in "ARIZONA"
PARK 3955 S. Parkway—15c, 1:30-6:30—20c after Geo. Brent, "SOUTH OF SUEZ" Nicholas Bros., Ben Carter, "TIN PAN ALLEY"
WOODLAWN "CIMARRON," Irene Dunne, Richard Dix 'ANNIE OAKLEY,' Barbara Stanwyck, Mel. Douglas
JACKSON PK. March of Time "LABOR vs. DEFENSE" 'BITTERSWEET' plus 'Texas Rangers Ride Again'
SUN 7219 S. Went.—3 Hits—Ellen Drew, Ray Milland, 'French Without Tears,' A. Sheridan "Miss Thoroughbred" "Bowery Boy" D. O'Keefe
RAY 4 Hits—Spencer Tracy, Alice Faye, "Now I'll Tell," "Night at Earl Carroll's" J. Carroll Naish, 'SKY FIGHTER' & Cartoon Riot
ARK 5 Hits—"HER FIRST ROMANCE" "Dead Man's Shoes" "GREAT PLANE ROBBERY," Jack Holt—Lew Lehr Riot & Cartoon
LEX 1162 E. 63rd St.—Push-Back Seats Nelson Eddy, 'Jeanette MacDonald, 'Bittersweet' Gene Autry in "MELODY RANCH"
HIGHWAY 63rd & Western—Jane Withers "YOUTH WILL BE SERVED" Jeanette MacDonald, Nelson Eddy, 'BITTERSWEET'

• SUBURBAN •

OAK PARK

TOWN Roosevelt at Austin Blvd. 15c 5:30 6:30 20c After 6:30 RICHARD DIX · PRESTON FOSTER "ARIZONIAN" LAST OUTLAW Harry Carey · Hoot Gibson · Tom Tyler 3 STOOGES COMEDY AND DONALD DUCK
SOUTHERN 828 S. Oak Pk. 15c 1:30 6:30 20c After 6:30 Humphrey Bogart, "ISLE OF FURY" Dick Foran ANN SHERIDAN, "SHE LOVED A FIREMAN" PLUS DONALD DUCK — MICKEY MOUSE KATZENJAMMER KIDS—COUNT SCREWLOOSE
LAMAR Marion at Lake Street "L" 1941's SENSATIONAL PICTURE! "NIGHT TRAIN" Plus ERROL FLYNN Olivia DeHavilland "SANTA FE TRAIL"
LAKE LAKE AND MARION STREETS The "TEA FOR TWO" MUSICAL HIT! "NO, NO, NANETTE" Anna Neagle, Roland Young JEAN ARTHUR WILLIAM HOLDEN "A-R-I-Z-O-N-A"

AUSTIN

AUSTIN Daring Drama of Modern Youth Roch. Hudson, "GIRLS UNDER 21" Mystery & Suspense—Holds You to the End Warren William, "LONE WOLF KEEPS A DATE"
IRIS 15c 5:45 to 6:30—3 Hits! John Howard, "TEXAS RANGERS RIDE AGAIN" and Kenny Baker, F. Langford, "HIT PARADE OF '41" and Jane Withers, "YOUTH WILL BE SERVED"
PLAISANCE "SOUTH OF SUEZ" with Geo. Brent Alice Faye, "TIN PAN ALLEY," Betty Grable
PARK 15c to 6:30—20c after—5960 Lake Robt. Taylor, Norma Shearer, "ESCAPE" Franchot Tone, "TRAIL OF THE VIGILANTES"
SYMPHONY Matinee Daily—March of Time "SAN FRANCISCO DOCKS" John Howard, "TEXAS RANGERS RIDE AGAIN"
ROCKNE 5825 W. Divis.—15c to 6:30; 20c after Kenny Baker, 'HIT PARADE 1941' Brenda Marshall in "SOUTH OF SUEZ"

LA GRANGE

LA GRANGE Jack Benny, Fred Allen, "LOVE THY NEIGHBOR" & Jean Arthur, William Holden in "ARIZONA"

MAYWOOD

LIDO OLIVIA DE HAVILLAND Errol Flynn "SANTA FE TRAIL" — "CHAD HANNA" Henry Fonda Dorothy Lamour

FOREST PARK

FOREST Madison at Des Plaines—Mat. Daily WILLIAM HOLDEN JEAN ARTHUR "A-R-I-Z-O-N-A" Jackie Cooper, B. Granville, "Gallant Sons"

BERWYN

BERWYN Doors Open 1:30—Jack Benny, Fred Allen, 'LOVE Thy NEIGHBOR' Jean Arthur, William Holden in "ARIZONA"

ELMWOOD PARK

ELM 7540 GRAND AVENUE—Jane Withers, "YOUTH WILL BE SERVED" Irene Hervey in "SAN FRANCISCO DOCKS"

PARK RIDGE

PICKWICK Mat. Today—Jack Benny, Fred Allen, Rochester, "LOVE THY NEIGHBOR" & Jean Arthur, "ARIZONA"

ELMHURST

YORK Jackie COOPER, Bonita GRANVILLE, Ian HUNTER, "GALLANT SONS" Jean Arthur, William Holden, "ARIZONA"

VILLA PARK

VILLARD 15c, 6 to 6:30—20c after W. C. Fields, "BANK DICK" Alice Faye, "TIN PAN ALLEY"

LOMBARD

DU PAGE Main and St. Charles Road Jean. Mac Donald, "BITTERSWEET" Anna Neagle, R. Carlson, "NO, NO, NANETTE"

EVANSTON

STADIUM 1700 Central—Starts 1:45 John Howard, Ellen Drew 'TEXAS RANGERS Ride Again' Burgess Meredith Irene Hervey "San Francisco Docks" "Youth Will Be Served" Jane Withers
B&K VARSITY Sts. 2:00 'Kitty Foyle' Starring Academy Winner! Ginger ROGERS & Fred Astaire, Paulette Goddard, "SECOND CHORUS"
B&K VALENCIA Starts 2:00—MacDonald & Eddy, "BITTERSWEET" Anna Neagle, Richard Carlson, 'NO, NO, NANETTE'

NO MAN'S LAND

TEATRO Special Matinee Today Open 12:30—25c to 6:30 In TECHNICOLOR—SABU "THE THIEF OF BAGDAD" Errol Flynn Olivia De Havilland "SANTA FE TRAIL"

WILMETTE

WILMETTE Open 1:30—20c to 6:30 William Lundigan "THE CASE OF THE BLACK PARROT" Jean Arthur William Holden "ARIZONA"

GLENCOE

GLENCOE Special Mat. Today—Op. 1:30 20c to 6:30 — Fred Allen, ROCHESTER—Mary Martin—Jack Benny "LOVE THY NEIGHBOR" and SCREEN VARIETIES

HIGHLAND PARK

ALCYON 25c, 6 to 6:30 P. M. Errol Flynn, Olivia De Havilland Ronald Reagan "SANTA FE TRAIL" also SELECTED SHORT SUBJECTS

Advertise in the Tribune

Subscribe for the Tribune

Miss Carolyn Chapman Weds Wells Mar. 19

[Continued from page 13.]

Margot Webbe will give the spinster dinner. Mr. and Mrs. Scribner Sr. will give the bridal dinner in Winnetka on March 21. The Cornelius Watsons will give a luncheon on the day of the wedding. The ceremony will take place at 4:30 o'clock in the afternoon in the Winnetka Congregational church.

Mrs. Telfer MacArthur New Orchestra Chairman.

Resignation of Mrs. Batholomay Osborne as chairman of the woman's committee of the Chicago Symphony orchestra and appointment of Mrs. Telfer MacArthur to the post were announced yesterday by Edward L. Ryerson, president of the Orchestral association. Mrs. MacArthur has appointed Mrs. Thomas I. Underwood, Mrs. William N. Eisendrath Jr., and Mrs. Solomon B. Smith as vice chairmen.

The Council on Foreign Relations has cards out for a luncheon address on Thursday by Jacob Viner, economist of the University of Chicago, who will discuss "Financing National Defense." The luncheon will be held in the Red Lacquer room of the Palmer House at 12:30 o'clock.

The French War Veterans of Chicago, headed by their president, Marcel Garancher, will give a benefit program on Saturday evening to raise funds for food packages to be sent to war prisoners. At 8:30 o'clock Miss Anna Fitzu will present a group of singers in Curtiss hall of the Fine Arts building. Alexis Dolinow, a Russian dancer, will appear on the program, and Miss Fernande Combet and Mrs. Valcourt Combet will give a play, "Les Bavards."

Francis Parker School Library Benefit Today.

Student tickets at 75 cents each will be on sale at the door for the annual benefit of the library committee of the Francis W. Parker School Parents' association at 2:30 o'clock this afternoon at the Chicago Historical Society museum. Adults must pay $1 to hear Miss Juliet Barker read "The Corn Is Green" and hear selections from Walt Disney's "Fantasia," by Chauncey L. Griffith, director of music at the school. Tea is included. Mrs. George Van Beuren is chairman of the party.

The Rev. Gerald Ellard, S. J., will speak on "Resolved, that Mass Be Not Called a Sacrifice," at 2:30 o'clock today in the Ambassador West hotel. He is appearing under the auspices of the Chapel Guild of the Cenacle in its annual Lenten lecture series.

PERMANENT WAVE
Machineless or Machine $1.95
Complete with Shampoo and Finger Wave
Oil End Permanent $1.65
Complete
Pure Creme Wave
Waves and revitalizes your hair—giving added lustre and beauty—leaving a soft natural curl that can be pushed up with a damp comb..... $3.00
No Appointment Necessary
MME. DUNCAN
25 West Randolph St.
Ground Floor Dearborn 3045-0732
Hours: 9 A. M. to 8 P. M. Daily
22 Years in Chicago

Extra MILK
will make your meals more tasty and nourishing. Use more milk in cooking. Drink milk daily.
PURE MILK ASSOCIATION

If You Take Pride
in your home. If you want a convenient, distinctive address—choose an individualized Town House Apartment at
THE SENECA
200 E. Chestnut

Two New Jumper Costumes

MISS' SPRING FROCKS.

The jumper style simply will not die, so we had to dress it up for spring, and we know you will like these two new versions, which you may make of either silk or cotton, or unite the two. If you prefer, make the skirts of soft, sheer woolen. Both styles go well to school and office, if you're young and slim.

Style No. 3354 is designed for sizes 12, 14, 16, 18, and 20. Size 16 requires 3¾ yards of 39 inch material for jumper; 1½ yards for blouse.

Style No. 2519 is designed for sizes 12, 14, 16, 18, and 20. Size 16 requires 2⅝ yards of 39 inch material for jumper; 1⅝ yards for blouse.

Each pattern costs 10 cents.

Address orders for Clotilde patterns to Chicago Tribune, P. O. Box 537, Grand Central annex, NEW YORK CITY, including 10 cents in stamps or coin (coin preferred—wrap it carefully) for each pattern ordered. IMPORTANT! Be sure to state clearly the number of the pattern and the size desired, and write your name and address plainly.

For 15 cents buy the spring Chicago Tribune book of Clotilde Fashions, on sale at the Tribune Public Service offices, 1 South Dearborn street and Tribune Tower; 10 cents if ordered with a pattern. Address mail orders to the New York address above.

Front Views and Profiles
By June Provines

Authors' Meeting.

A meeting of considerable interest to two famous literary figures took place yesterday when Somerset Maugham and Henry Miller, expatriate for 20 years, who, now in this country, met for the first time. Miller came to Chicago especially to meet Maugham and to hear him lecture at Thorne hall tomorrow evening under the auspices of the English Speaking union as a British war relief benefit. Miller, author of *The Cosmological Eye*, has been asked by his publishers to do a book on his impressions of America after being an expatriate for 20 years. He deflected his tour of America, on which he is accompanied by Artist Abe Rattner, who will illustrate his book, so he and Maugham might meet.

Most of Henry Miller's books have not been published in America because of the censor's objection. Altho a man in very modest circumstances, he declined a publisher's advance offer of $5,000 if he would expurgate his *Tropic of Cancer* for American publication. Sculptor Jo Davidson has done a portrait of Miller. A quiet spoken, conventional looking man, his conversation is extraordinarily gentle in tone.

"The strictest censor could find nothing to delete in Miller's conversation," said Ben Abramson, who has corresponded with him for several years.

Coat of Arms.

A Chicago restaurateur discovered that his family is entitled to a coat of arms. At considerable expense he found out the interpretation of the insignia. The blue chevron meant that his ancestor had protected his king and country; the three roses meant that as the perfume of the rose is more precious than its beauty, so was the honor of the owner more precious than his wealth and position. The silver swords with golden handles meant he had fought for justice. After finding out all this, the restaurateur could hardly wait to use his coat of arms. It is now the insignia on the "26" chips at his Ricketts restaurant, Diversey and Clark.

CAMPUS LIFE.

The moon dew silvers
The Lakka trees
In my dream . . .

From behind the pearl screen
Of my dream
Comes the sweet lute playing
Of a tiny porcelain girl
Robed in yellow . . .

My head rests on a pillow
Softer than willow cotton,
Fragrant as an incense cloud . . .

Suddenly I am torn from my dream
By the outcry of my Alarm Clock
And I hasten to dress.

Grief filled,
And lonely for my dream
I remember my Examination
And grope
Thru the merciless pages
Of a book which threatens
To endow me with Culture
Entitled Geometrical Researches
On the Theory of Parallels
By a demon from Hell
Named Lobachevski.

Charles Yu.

* *

Miss Schultz Talks Tonight to Immaculata Alumnae

Sigrid Schultz, chief of the Tribune news bureau in Berlin, Germany, will speak at 8 o'clock tonight before the alumnae of Immaculata High school in the auditorium at 640 Irving Park boulevard. Miss Schultz has been vacationing in this country from her duties in the German capital.

* *

Geographic Society Film.

Martin Bovey will show colored motion pictures of a pack train trip thru the Canadian Rockies tomorrow evening before the Geographic Society of Chicago at Orchestral hall.

SALE OF Yarns
GOOD NEWS for KNITTERS!
3 DAYS ONLY! MON. TUES. WED.
GENUINE GERMANTOWN KNITTING WORSTED, choice of 76 shades. 4 oz. Skein 51c
ALL YARNS GUARANTEED
All other yarns priced equally low.
FREE LESSONS
Goodman Bros YARNS
Loop: 406 S. Wells St.....Open Tues., Thurs. Ev.
Uptown: 4615 Sheridan.....Open Tues., Thurs. Ev.
South: 1518 E. 63rd St.....Open Tues., Thurs. Ev.
Southwest: 6248 S. Ashland.....Open Tues., Thurs. Ev.
West: 5620 W. Madison.....Open Tues., Thurs. Ev.
Northwest: 3433 Lawrence.....Open Thurs., Sat. Ev.
OUTLET STORE: 1244 S. Union..Open All Day Sunday
GOODMAN BROS. QUALITY

NYA Orchestra Starts Spring Concert Series

BY EDWARD BARRY.

The Chicago National Youth administration symphony orchestra, which has been lurking in the background of the city's musical life since 1935, emerged into the full limelight last night to play the first of a series of three spring concerts at the Goodman theater.

Under Irwin Fischer's direction the 55 young [17 to 24] men and women who compose the orchestra presented a pleasantly unpretentious program in a pleasantly unpretentious manner. Pieces such as Beethoven's "Coriolanus" overture and Schubert's Fifth Symphony were set forth cleanly, fluently, and with a delightful air of spontaneity.

Even Kodály's "Summer Eve," which poses somewhat more difficult musical problems, was projected in a manner which did justice to its murmurous, impressionistic character This work, by the way, had never before been performed in Chicago.

Soloist of the evening was a youthful pianist, Paul Parmelee by name, who played Franck's Symphonic Variations with considerable lyrical feeling and, toward the end, with a very respectable sparkle.

Dates of the other two concerts [also at the Goodman] are March 23 and April 6.

In Kimball hall yesterday afternoon the Polish Arts club presented two young artists in debut recital. Raymond Niwa, violinist, played a Vieuxtemps concerto and a miscellany of shorter pieces both old and new. Jeanette Pytlowany, pianist, built her program around Beethoven's "Pathetique" Sonata and Chopin's A-flat Ballade.

Mr. Niwa uses a fervent, deeply introspective style which suits the character of his instrument admirably. His tone is almost always rich and full bodied, and he phrases with genuine eloquence. Once in a while he tries such typically youthful tricks as attempting to conceal, by means of a surface glitter, the fact that a certain passage or a certain piece does not yet mean anything to him musically. Examples of this were the closing pages of the concerto's first movement and the little piece which followed it as encore.

Miss Pytlowany has a nice liquid tone and the ability to deliver a melody with a beautiful succinctness and clarity. In general, she would profit by relaxing a little and allowing her musical imagination better play, for at her present stage her playing is too rigid.

George Rott provided extraordinary accompaniments for Mr. Niwa.

The Chicago Symphonic choir, Walter Aschenbrenner, director, offered in Orchestra hall yesterday a program of sacred and secular music and folk songs. In the sacred music the eastern church as well as the western was represented. Several of the pieces appeared in arrangements by Mr. Aschenbrenner, and one of them —a Gloria in Eastern Orthodox style —had been composed by him.

The choir sang with its familiar purity of tone and precision of style. A feature of the concert was the frequent appearance of members of the choir in important solo parts. The audience applauded cordially.

Numerology
By Evelyn Holmes

March 10, 1941.

Universal Day—Get an early start today on the things you want to accomplish this week. Don't hesitate.

Personal Days—Here are some additional keywords for the personal days as given in your personal chart. Clip these out and put them with your chart.

One-Days — Creative - Energetic - Independent - Inventive - Ambitious - Positive - Determined - Aggressive. Beware of being stubborn, willful, selfish, headstrong, arrogant.

Make decisions, act on your initiative, seek new ways of doing things, take necessary action, make appointments, and start anything which concerns you personally and will further your personal ambitions. On this day you can give your attention to your own interests, but should try not to be too egotistical or rash. Decisions should be made with judgment, and they should be definite and constructive.

Would you like to know what kind of a year 1941 will be for you? Send for your personal yearly, monthly, and daily guide.

Send this coupon with 10 cents [in coin] and a stamped, self-addressed return envelope to:
EVELYN HOLMES,
Box 382, General Postoffice,
New York City.
[Please print.]
Name.....
Birth Date.....
[Month] [Day] [Year]
Street Address.....
City and State.....

DINNER SET
COUPON Unit No. 5 and No. 4
This coupon or a copy of it, and 54c plus 2c to defray tax expense entitles you to this week's Unit of the Parisian Center Dinner Set consisting of
3 SOUP PLATES
NOTE: You may also use this Coupon to get last week's Unit (No. 4) upon the payment of 54c plus 2c to defray Tax expense for EACH Unit.
WRITE NAME AND ADDRESS PLAINLY
Name.....
Address.....
City.....
MAIL ORDERS: Add 15c to Postal Money Order to cover postage and handling within 300 mile radius. Address to:
BEACONSFIELD CHINA
705 S. Wells St., Chicago. Har. 8012

Crocheted "Welcome" Mat

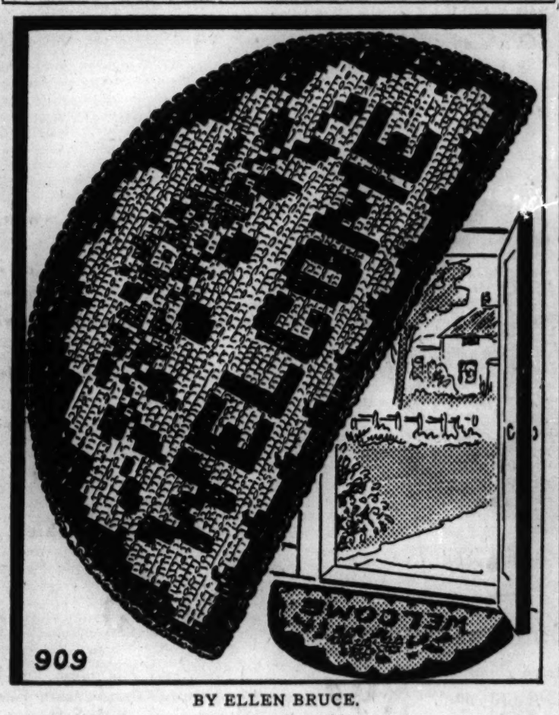

BY ELLEN BRUCE.

This good looking, crocheted "welcome" mat affords a brief word of cheer to friends and family alike as they cross the threshold. It is easy to crochet and is worked in three colors in such a simple method, even a beginning crochet worker may attempt it. These "welcome" mats are attractive gifts for the bride or new homeowner.

For instructions in crocheting the "welcome" mat, No. 909, send 10 cents in stamps or coin to the Needlework Bureau, Chicago Tribune, 220 5th avenue, New York City.

According to CULBERTSON

[Copyright: 1941: By Ely Culbertson.]

TODAY'S HAND.

West, dealer.
Both sides vulnerable.

NORTH.
♠ A 9 5
♥ 10 5 4
♦ J 7 5 3
♣ K J 10

WEST.
♠ Q 7 3
♥ A Q 6
♦ A K 6 4
♣ 5 3 2

EAST.
♠ 8 2
♥ J 9 3 2
♦ Q 10 8 2
♣ 7 6 4

SOUTH.
♠ K J 10 6 4
♥ K 8 7
♦ 9
♣ A Q 9 8

The bidding:

West	North	East	South
1 diamond	Pass	Pass	Double
Pass	1 no trump	Pass	2 spades
Pass	3 spades	Pass	4 spades
Pass	Pass	Pass	

West opened the diamond king and, when East signaled with the eight, continued with the ace. Declarer ruffed and guessed the spade queen wrong, that is, he went over to dummy's ace and finessed on the return, losing to West's queen. West, seeing no reason to "pump" the declarer, returned a spade, and eventually declarer lost three heart tricks for a penalty of 200 points.

Shrewd card placing from the bidding would have made this contract easy. South should have known that it was almost certain that West held the heart ace over his king. Having already lost a diamond, three heart losers in themselves would defeat him, regardless of the location of the spade queen. Thus, his one chance was to get rid of a heart in some fashion, and the only method offering hope was to play for a so-called "dummy-reversal."

After ruffing the second diamond, South should have led to dummy's nine of spades. This would be a forced finesse, part and parcel of the dummy-reversal plan. If the nine held, a third round of diamonds should be ruffed, the club ten used as entry, and the fourth diamond ruffed. The spade king then should be laid down, and dummy's club jack used as entry for the cashing of the spade ace, which would draw the last adverse trump. On this South would discard a heart, then would overtake the club king in order to cash his fourth club. Finally, he would concede two heart tricks.

—

Perhaps the most drastic of all changes in the Culbertson system concerns the opening two-bid, or, to be more explicit, the conventional *responses* to that bid.

Heretofore, when your partner opened with a suit bid of two, the first thought that struck you was that the bidding had to be held open until game was reached or the opponents were doubled to your satisfaction. Your second thought was that, in order to make any response except the negative two no trump, your hand would have to contain at least one honor trick, usually one-plus honor trick.

There has not been, and will not be, any change in the first mentioned injunction, that is, an opening two-bid in a suit still is definitely forcing until game is reached. I have, however, reduced the requirements for so-called "positive" responses. Now, when your partner opens with a suit bid of two, and you hold a five card suit headed by the king or the Q-J, you are permitted to mention your suit directly. This also applies to *any* six card or longer suit. Thus, for example, your partner having opened the bidding with two spades, if you hold ♠ 2 ♥ Q J 8 5 3 ♦ 6 4 3 2 ♣ 6 4 2 your correct response is three hearts, not two no trump.

There are the soundest possible reasons for this change, which, I assure readers, was not made frivolously or arbitrarily, but only after the most profound analysis and research. Tomorrow I will go into this matter further.

Meetings Today

Illinois Congress of Parents and Teachers.—10, Stevens hotel, all day conference on "Who is Responsible for the Health of Our Children?"

Illinois Federation of Women's clubs.—10:30, public health department; northern region district presidents' meeting, 1:30, club institute meeting.

Lake View Musical society.—11, Chicago Galleries, composers' group, speakers Mrs. Royden J. Keith, Mrs. Charles Pardee; program by Bel Canto trio: Catherine Baker, Gladys Porter, Mae Doelling Schmidt. 2, First Methodist church of Evanston, annual organ concert featuring Lake View chorus, Clare Gronau, Glenna O'Toole, Maren J. Hattstaedt, Minnie C. Jernberg, Florence A. Clauson.

Chicago Woman's club.—11, Mrs. Edward E. Waful, "Regionalism of American Novel."

Chicago Woman's Aid.—12, breakfast, Mme. Kathryn DeLuca, "Brazil."

National Council of Jewish Women, Chicago section.—1:45, Dr. Louis Binstock discusses "Native Son."

Woman's City club.—2, Kermit Eby, Chicago Teachers' union, "The Board of Examiners."

University of Chicago Settlement league.—2:15, Ida Noyes Hall, A. L. Foster, executive secretary, Chicago Urban league, "The Negro in Chicago."

Bohemian Woman's Civic club.—Afternoon La Salle hotel, Mrs. Richard M. Hallinan, "Legislation."

Alliance of Business and Professional Women of Chicago.—Evening, Chicago Bar association, dinner speaker, Miss Winifred Brainerd, director of occupational therapy, Presbyterian hospital.

Loyola University Alumni association.—8:30, Stevens hotel, Archduke Otto of Austria, "The Current International Situation with Reference to Christianity and Christian Culture."

Your Stars ★ Today ★
—By WYNN—

Monday, March 10.

Today's minor vibrations are chiefly of the type on which little reliance is to be placed; weed out the worries before they grow up. Take it easy in money matters and rapid changes; well tested routine is far better. And curb feelings.

Your Year Ahead.

Your year ahead, if born on this date, offers a chance to turn recent ideas and plans into assets from June on. More happiness in home. Very emotional year, careful with partners, and law. Danger: June 1 to 15.

Tomorrow.

Routine till evening; then generally improving.

Do you want an individual interpretation for your own personal date? Send 10c for your 1941 horoscope to WYNN, Tribune Astrologer, 286 Fifth Avenue, New York, N. Y. Write plainly your name, date of birth, and address.

Opening Friday, March 14—No Advance in Prices
Cuban Carnival Revue
"WHERE THE RHUMBA WAS BORN!"
Bobby RAMOS and his Latin-American Orchestra
MONCHITO and his Rumba Band
MUSIC STARTS AT 7 P. M.
EVERY MONDAY CUBAN CARNIVAL Gifts for the Ladies
8-COURSE DINNERS $1.50
Colony Club
744 RUSH ST DELaware 2666-2678

'The Student Prince' Gains by New Kathie

For the final week of "The Student Prince" at the Grand opera house, Barbara Scully, a young lyric soprano from Detroit, replaces Yola Gaul in the ingénue rôle of Kathie. At Saturday's matinée, her first performance, Miss Scully acted her part with complete security, making resourceful and rather attractive use of many familiar clichés of moving picture acting. And she is, in truth, pretty and winsome enough to be a logical candidate for a screen test, especially since her slender lyric soprano voice would sound more effective on a sound track than it does in the Grand Opera house.

The whole performance is noticeably improved by the presence of a believable Kathie. Since the opening night, too, the male chorus has made good strides, both in singing and in action, until it is now fully satisfactory. With the excellent assistance of Donald Gage, a top tenor whose voice production is reminiscent of Fernand Ansseau, the one-time French tenor of the Chicago Civic Opera company, the ensembles of male chorus music raise the roof, and fulfill their intended purpose more fully than on the opening night. Pierre de Reeder, the admirable conductor, keeps the music moving at an excellent pace.

—

Already some of the announcements made on yesterday's drama page have become out of date because of shifting plans for local bookings.

Ed Wynn's new musical revue, "Boys and Girls Together," has been added to the list of coming attractions, and will take over the Selwyn theater on Sunday, March 30.

The return engagement of "The Man Who Came to Dinner," with Alexander Woollcott, will be housed in the Erlanger theater on April 14, instead of the Selwyn.

—

"Cabin in the Sky," the Negro musical fantasy with Ethel Waters, Katherine Dunham, and Todd Duncan, may reach Chicago well before the date of May 5 announced yesterday, if a suitable theater can be found.

And word from New York indicates that the revival of "Charley's Aunt," with José Ferrer in the title rôle, and the new Theater Guild production of Sophie Treadwell's play, "Hope for a Harvest," starring Fredric March and his wife, Florence Eldridge, would both like to rent theaters in Chicago in April. C. S.

★ THRU THE ★ LOOKING GLASS

With rather surprising frequency women ask us whether it wouldn't be wiser and cheaper to make their own beauty creams and lotions or to have them made up by a local druggist. We think the answer to that one is "No."

First of all, we don't think any home mixed cream is better than a marketed one. Beauty is big business. Houses that make the creams and lotions we women use have a reputation to maintain; they strive, day in and day out, to better their products and to give Mrs. Consumer something superior to the offerings of their competitors.

* *

All marketed creams are pure. When the cosmetic industry was in its infancy there were some slip-ups on this score. Today a harmful preparation is impossible to market. There are stiff laws governing formulae and the claims made for any product and in addition each outlet, such as the drug store or department store, weighs the merits of preparations carefully. Consumer protection is of tremendous importance to them, as you can readily realize. All talk of impure cosmetics is sheer nonsense.

And it's not economy to make one's own creams. Buying a bit of this and a bit of that is costly. The manufacturers, who buy in great volume, are naturally in a position to give you much more for your money. Your druggist's time in mixing preparations must be paid for, too. We know, because not long ago, just to find out, we tried to follow the advice of one of the experts who advocated home-made creams. We ended up in a mess —and in the red!

ELEANOR NANGLE.

Heating Engineers to Meet Tonight at Science Museum

The Museum of Science and Industry will provide a program this evening for women who attend the March meeting of the Illinois chapter of the American Society of Heating and Ventilating Engineers. The program will follow a dinner for the women, their husbands and guests at the museum.

* *

Kenwood Social Service.

The Kenwood Social Service club of the Infant Welfare society will meet at 2:30 o'clock today in the home of Mrs. Newton D. Rich, 4832 Dorchester avenue.

AMUSEMENTS.

OPENS WEDNESDAY!
DIRECT from NEW YORK
—Something Entirely New—
Sonja Henie and Arthur Wirtz Present
"IT HAPPENS ON ICE"
ENTIRE ORIGINAL CAST of 100 BEAUTIFUL GIRLS, BEAUTIFUL COSTUMES
with JOE COOK and THE SENSATIONAL FOUR BRUISES
New Song Hits!
BROADWAY'S NO. 1 BOX OFFICE HIT!
For Current Season
Designed by NORMAN BEL GEDDES at a COST OF $225,000
Largest Icetravaganza to Ever Appear at the Chicago Stadium
MARCH 12 TO 23
Matinees — March 15, 22 and 23 (No Performance March 16 or 20)
TICKETS—$1.25, $1.65, $2.20; Boxes, $3.30
3,500 General Admission Tickets, 75c
On Sale at BOND'S, 65 W. Madison; STADIUM GRILL, 1800 W. Madison, SEEley 5300; and MARSHALL FIELD & CO.
CHICAGO STADIUM

My Sister Eileen
"Just what the Chicago stage needed."
—Cecil Smith, Tribune.
"Enormously funny."
—Ashton Stevens, Her-Amer.
HARRIS Nightly, Incl. Sunday, $1.10 to $2.75; Wed. Mat., 55c to $1.65; Sat. Mat., 55c to $2.20.
POP. MAT. WED.
SEATS 6 WEEKS IN ADVANCE

BLACKSTONE 2ND YEAR
Pop. Matinee Wed.—55c to $2.20
Oscar Serlin Presents Clarence Day's
Life With Father
Made Into "The Perfect Comedy"
By Howard Lindsay and Russel Crouse
with
Lillian Gish & Percy Waram
Evgs. at 8:30—$1.10 to $2.75. Matinee Saturday, 2:30—$1.10 to $2.20
GOOD SEATS AT
300 EVERY PERFORMANCE $1.10

ERLANGER Commencing NEXT MONDAY MAR. 17
The Show That Thrilled Millions!
GIGANTIC-NOVEL-UNIQUE-SPECTACULAR
DANTE
WORLD'S GREATEST MAGICIAN
with MOI-YO-MILLER and cast of 35
In the Fantastic Magic Revue
—SIM-SALA-BIM—
POPULAR PRICES—SEATS NOW
Nights 55c-$2.20. Mats. Wed.-Sat.-Sun. 55c-$1.10
350 Orchestra Seats $1.65. Entire Orchestra $1.10

GRAND OPERA HOUSE LAST WEEK
MATINEE WED., 55c-$1.65
Sigmund Romberg's Tuneful Operetta
The STUDENT PRINCE
Ralph MAGELSSEN Barbara SCULLY
Famous Singing Male Chorus
EVES. INCL. SUN. $2.75, $2.20, $1.65, $1.10
Bargain Mats. Wed. & Sat. $1.65, $1.10, 55c

Last 4 Weeks! Closing April 5th
NEW COMPLETELY NEW SHOW
ORIGINAL N. Y. CAST
PINS & NEEDLES
The Musical Hit at Movie Prices
STUDEBAKER S. Mich bet. Van Buren & Congress—Central 8241
Mon. to Fri. Eve. & Sat. Mat., 40c, 75c, $1
Sat.-Sun. Eves. 55c-$1-$1.50 (No Tax) Curtain 8:50

MIKE FRITZEL AND JOE JACOBSON PRESENT
The Chez Paree Extravaganza
WITH A CAST OF MORE THAN 50 ARTISTS
Morton DOWNEY
THE VOICE THAT THRILLED MILLIONS
Frank LIBUSE
with MARGOT BRANDER
16 SINGING COMMANDERS & LOIS WALLNER
The Chez Paree Adorables
STERNER SISTERS
Lou BREESE and his orchestra
DON ORLANDOS Rhumba Band
Chez Paree
610 FAIRBANKS CT. DEL. 3434

Teddy's L'Aiglon
RESTAURANT
22 EAST ONTARIO ST.
FRENCH CUISINE AND SOUTHERN SEA FOODS
75c LUNCHEON—DINNERS $1.75
Wide variety of Rare Beverages
SPIROSE STAMOIS
and His Continental Gypsy Orchestra
FIFI DE VILLERIS, Piquant Song Stylist
MONICA SCHICK 'The Female Chevalier'
ISOBEL DE MARCO and her accordion
LILYAN COLE soprano & saxaphone
Music—Dancing—6 P. M. to 2 A. M.
Phone Teddy—DELaware 6070

McGOVERN'S
LIBERTY INN
661 N. Clark St. Del. 8999
NEW ALL GIRL REVUE—4 SHOWS NIGHTLY
EARL WILEY'S BAND WITH BOYCE BROWN
"World's Greatest Alto Saxophonist"
NO MINIMUM OR COVER CHARGE

TWO OF A KIND

CARDS AND TABLE-COVERS SUITED TO EACH OTHER

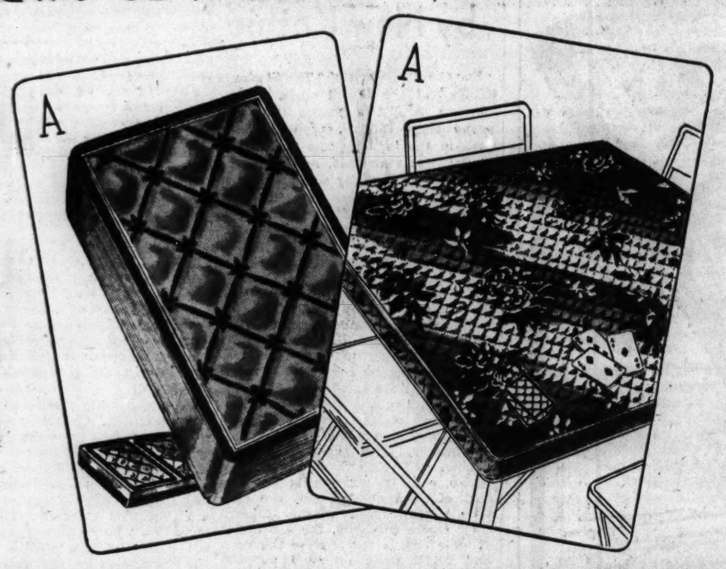

CARDS MATCHED TO COVER

You'll make the bridge-club card-conscious if your cards blend with your table. In red and blue or green and gold.

79¢ 2 Decks

QUILTED CHINTZ TABLE COVER

A dash of flowered chintz to lift the face of each card table. Quilted cover in Rose, Yellow, Wine, Green and Blue.

89¢ Each

Mail Your Order or Call State 2000. Ask for Telephone Shopping.

Stationery, First Floor.

Braid trimmed woman's dress—just the dress you're looking for to wear to bridge and committee meetings. So flattering with its self-braid trim and its tucked skirt.

14.95

Navy, aqua, blue, violet. 16½-24½. Women's Dresses, Fourth Floor, Wabash.

HAWAIIAN

print runs riot on these playtone sailcloth housecoats—a fabric that tubs and needs no ironing. And we supervised the design so you'd have the trim fit and wonderfully full skirts that are so flattering. Zip or wrap-around style. Red, navy, brown. Sizes 12-20.

Exclusively Here in Chicago **5.95**

Negligees, Third Floor.

Mail Your Order or Call State 2000. Ask for Telephone Shopping.

C. P. S. HARDWATER SOAP

Special-formula soap—special for two weeks. Single or assorted: Pine, Rose, Hyacinth, Lilac or Bouquet.

58¢ 12 Bars

C. P. S. FRENCH MILLED SOAP

French Milled Soap is milled to lasting smoothness. Your choice of 3 types: Cold Cream, Oatmeal, and Elder Flower.

95¢ 12 Bars

Mail Your Order or Call State 2000. Ask for Telephone Shopping.

Cosmetics, First Floor.

Fashion's giving waistlines the go-by, and tending strictly to torsos. Look at ours. It's sleek. It's chic. It breaks into a spirited splash of pleats around the knees. 12-18.

17.95

Navy, black or beige rayon crepe. Misses' Dresses, Fourth Floor.

LAMBS'-WOOL *for winter warmth*

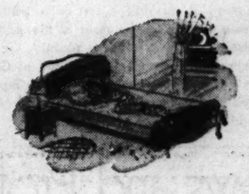

HORSE-HAIR *for summer coolness*

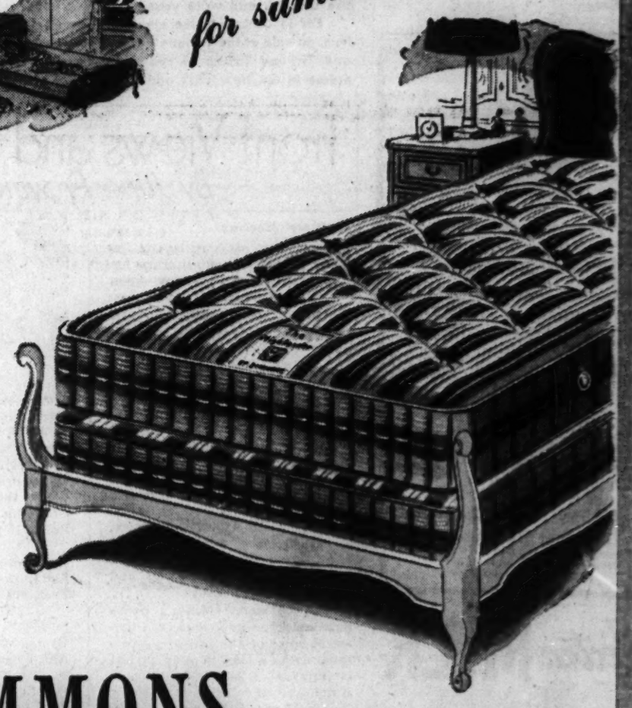

SIMMONS

HAIR AND LAMBS' WOOL UPHOLSTERED MATTRESS FOR YEAR 'ROUND USE AND ALL-SEASON COMFORT—CUSTOM MADE JUST FOR CARSON'S

Reg. 34.50—during March only **22.50** *Box springs to match special at 22.50*

Taking the most comfortable and best construction features from the more expensive mattresses—is Simmons' feat in "The Highlander." Just think—405 coil unit with lambs' wool on one side, and fine grade hair on the other! Note the well-stitched, pre-built border, to insure against sagging and loss of shape, the side handles, the side ventilators and the handsome woodrose cover of 8-oz. hair proof ticking! 22.50 in twin or full sizes.

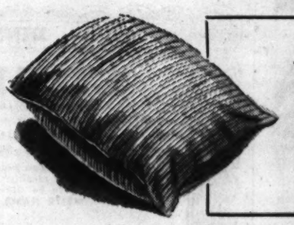

ALL-WHITE DOWN PILLOWS

sun-rayed with ultra-violet and wind-blown for freshness and sanitation. With downproof linenized ticking, corded edges and "Carson Corner Hanger" for airing!

3.95

Bedding, Ninth Floor, South, State.

Barbara Gould combines two important facial creams in her Pick-Me-Up Duo—both Plastic Cream and Special Eye Cream, special for

1.00

Mail Your Order or Call State 2000. Ask for Telephone Shopping. Cosmetics, First Floor

---

KENWOOD COATS

LONG FAMOUS FOR THEIR QUALITY WOOLENS

FOR YOUNG FRY'S SPRING. Kenwood coats—a name you've come to depend on for quality woolens, expertly finished into coats that are classically right for girls from one to six. These two are of a chevron type Shetland.

1. Dainty hand embroidered trim appears both on the collar and on the matching bonnet. Rose or blue. Sizes 1-3. **14.95**

2. Detachable white collar, matching bonnet. Berry red, Cornflower blue, dusty rose, Jonquil yellow or navy. 3-6. **16.95**

Infants' Wear, Third Floor.

Oil Permanent Special for those who believe a curl must not only stay in well—but that it must not encourage dryness—steal softness. Our 8.50 Duart is now

6.00

Mystic, 7.50; La Gloria, 10.00 Regular Beauty Salon, Third Floor.

CARSON PIRIE SCOTT & CO

SECTION TWO
SPORTS MARKETS
WANT ADS

Chicago Daily Tribune
THE WORLD'S GREATEST NEWSPAPER

for faster service 3 TRIBUNE phone numbers
SUPerior 0200 Public Information Service
SUPerior 0260 Sports Bulletin Service
SUPerior 0100 Want Ads—General Business

MONDAY, MARCH 10, 1941. **** 17

SOX WIN IN 9TH ON LODIGIANI'S HOMER, 10-9

AMERICANS PUT ON RALLY TO TIE HAWKS, 2 TO 2

Chicagoans Clinch Fifth Place.

Deadlock

CHICAGO [2].		NEW YORK [2].
Lo Presti	G	Robertson
Cooper	L. D.	Brannigan
MacKay	R. D.	Conacher
M. Bentley	C	Boll
D. Bentley	L. W.	Benson
Papike	R. W.	Carr

SPARES.

Blackhawks—Wiebe, March, Allen, Herzesheimer, Thoms, Dahlstrom, R. Carse, Selbert, Chad.

Americans—Smith, Armstrong, Jackson, Weyherly, Larson, Corrigan.

Referee—Bill Stewart. Linesman—Donie McFadyen.

FIRST PERIOD.

Scoring — Papike, [M. Bently-D. Bentley] 18:52.

Penalties—Allen, Larson, Cooper.

SECOND PERIOD.

Scoring—D. Bentley [unassisted], 5:38. Carr [Boll], 13:52.

Penalties—None.

THIRD PERIOD.

Scoring—Boll [Carr-Conacher] :47.

Penalties—None.

OVERTIME PERIOD.

Scoring—None.

Penalties—None.

BY CHARLES BARTLETT.

The Blackhawks last night chose their 45th regulation game of the National Hockey league schedule to settle their fifth place status officially, but not until they had been forced to a 2 to 2 draw by the New York Americans before a crowd of 13,982 in the Chicago Stadium. The tie enabled the Hawks to end all doubt about their ultimate possessions of the fifth spot in the standings.

The Montreal Canadiens, whom the Chicagoans will face in the Stanley cup playoffs, have only one game remaining, and even with a victory in that they couldn't overhaul the Hawks, who can lose all three of the games they still have to play.

Americans Put on Rally.

The Americans, already officially bereft of any delusions about a playoff berth, proved just ornery enough to keep the customers in suspense last night. After spotting the Hawks a 2 to 0 lead, they came back to tie the score early in the third period, and then to deport themselves as tho they were playing the final game of the cup series.

The contest didn't develop any excitement until the middle of the second session. Referee Bill Stewart was forced to call only three penalties for the entire distance. Two were the result of a fistic brush between George Allen of the Hawks and Norm Larson of the Americans, and the third jailed Joe Cooper for holding Busher Jackson.

Goalie Earl Robertson proved so obstinate about thrusting back the Hawk rushes that it was not until the 19th minute of the first period that Joe Papike, collaborating with Doug and Max Bentley, beat the New York veteran for the first Chicago goal. In the sixth minute of the second period Doug Bentley, on a heroic solo dash, split the American defense and scored easily.

The Americans got their first score on a shot by Lorne Carr, who was assisted by Buzz Boll in a maneuver on which Sam Lo Presti, the Hawk goalie, had his vision unintentionally blocked by Cooper.

Americans Tie Score.

In the first minute of the third period, Boll teamed with big Charley Conacher and Carr to tie the score.

Capture of fifth place entitles the Hawks to choice of first home ice for the two out of three series with the Canadiens in the cup series. The first game will be played here on March 20, the second in the Montreal forum on March 22, and a third, if necessary, will also be decided in the Stadium.

Fight Decisions

LAST NIGHT'S RESULTS.

At Miami, Fla.—Irish Eddie Pierce beat Ben Brown [10]; Pat Comiskey knocked out Domingo Valin [1]; Dave Walsh beat John Pascelades [4]. Mello Bettina knocked out Buddy Knox [5].

OVER THE COUNTER!

Sale of seats over the counter will open today for the annual Inter-City bouts between Chicago's Golden Gloves champions and New York's best in the Stadium, March 26. Tickets are available in the Tribune Public Service offices, 1 South Dearborn street and in the lobby of Tribune Tower. The Dearborn street office is open from 9 a. m. to 9 p. m. and the Tower lobby office from 9 a. m. to 5:30 p .m. The prices:

55c, $1.10, $1.65, $2.20 and $3.30

Mail orders also are being accepted. Make checks or money orders payable to Chicago Tribune Charities, Inc. Address requests to Golden Gloves Ticket Manager, Tribune Tower, Chicago.

MOON MULLINS—A BONER

MOON AND MUSHMOUTH HAD NO TROUBLE TAILING THOSE SUSPICIOUS CHARACTERS RIGHT THROUGH THE GATE OF THE "SUPER-COLOSSAL PRODUCTIONS, INC." IT WAS ONLY WHEN THE STUDIO POLICE STARTED QUESTIONING THEIR SANITY THAT THE TROUBLE BEGAN.
3-10
WAIT A MINUTE! MAYBE YOU GUYS DON'T KNOW WHO I AM? I'M A DETECTIVE MYSELF, HOUSE DETECTIVE AT TH STRONG-ARMS HOTEL.
LET'S SEE YOUR CREDENTIALS!
MY WHAT?
YOUR CREDENTIALS. LET'S SEE YOUR CARDS!
I AIN'T GOT ANY CARDS.
WE GOT SOME DICE.
Reg. U. S. Pat. Off.: Copyright, 1941, by News Syndicate Co. Inc.

In the Wake of the News

BY ARCH WARD.

[Chicago Tribune Press Service.]

NEW YORK, March 9.—Tomorrow night the war drums will roll in Madison Square Garden, two white beams will break out from the balconies and spotlight brave boys clad for fighting. . . . There will be the quick shrill of a whistle, the deep clang of the Garden bell and New York's annual Golden Gloves Tournament of Champions will be off to its thrilling and dramatic finish. . . . Young men from Miami to Maine who fight for fun will battle it out for a place on the team which on March 26 will square off against Chicago's amateur boxing champions in the fourteenth annual Intercity bouts in Chicago Stadium. . . . When the firing has subsided in Chicago's huge arena Uncle Sam will know the identity of his bravest and most skilful punchers. . . . They will be the survivors of a field which originally numbered in excess of 35,000 young Americans—23,000 in the Chicago tournament and more than 12,000 in New York's. . . . There are various Amateur Athletic Union tournaments and imitations of Golden Gloves, but in number of contestants, caliber of competition and spectator interest the event sponsored by THE CHICAGO TRIBUNE and the New York News stands alone. . . .

Earlier in this column we referred to boys who fight for fun. . . . That probably is a misleading phrase. . . . We doubt that any one fights for fun. . . . There can't be much pleasure in getting a smack on the nose, a cut over the eye, or a left hook to the pit of the stomach. . . . We never have met a man who got a thrill out of taking punishment. . . . Yes, fun is the wrong word. . . . Release is a better one. . . . Release from the humdrum and routine of life comes to boys when they don the colors of New York or Chicago in Intercity Golden Gloves. . . . For most of them it's a brand new experience to hear themselves acclaimed by 21,000 fans when they step into the spotlight's white glare. . . . When the fight begins they share attention with their opponent, but when it is over and they have won, they stand alone as the focal point for 21,000 pairs of eyes. . . . Many a man would take a punch on the nose for that. . . . The toughest thing in the world is to be ignored. . . . For a few brief moments the fellows who comprise New York's and Chicago's boxing teams are important. . . . They're the whole show. . . .

There will be no more interested observer of the goings-on in Madison Square Garden the next three nights than Old Pop Knickerbocker himself. . . . Do you know that his fistic ambassadors haven't whipped Chicago's since 1934? . . . The old boy is a trifle punch drunk from the beatings he has been taking. . . . He is screaming for revenge. . . . Father Dearborn, that young upstart from the midwest prairies, can't do that to him and get away with it. . . . We'll know more about that after we have seen the eastern field reduced to eight champions come Wednesday night. . . . One

thing we know. . . . The boys from the Atlantic seaboard had better be good or they'll get their blocks knocked off when they run up against the gang we have assembled from Texas, Ohio, Michigan, Oklahoma, Illinois, and intermediate points. . . .

It has been so long since New York won a match from Chicago we had to dig up the records to find out what manner of men it had in those days. . . . The score of the 1934 contest was 10 to 6 for New York and among its winners were Bob Pastor, recently a contender for the world's heavyweight championship, and Melio Bettina, currently a professional light heavyweight star. . . . Paul Gallico was commander in chief of the New York forces in those days. . . . His successor, Bill Fritzinger, apparently has assembled another group comparable to the 1934 crowd. . . . They're already talking about what they're going to do to our kids on March 26. . . . Maybe so. . . . We're not the kind to take anything for granted. . . . However, we do wish to remind our New York rivals that a pair of educated dukes is far more important in this type of competition than militant tonsils.

A Squeaky Complaint.

There are squeaky boards on the living room floor
And a squeaky place on the stair,
So how can a fellow come in at three
Without being caught unaware?
For mother calls out at the first squeaky step,
"Is that you? You're late tonight,
Don't waken dad—have you locked the door
And put out the living room light?"
Why should a mother be wide awake
When a fellow comes in at three,
And yet be asleep on a winter night,
If he has forgotten the key?

—Florence E. J. Mitchell.

About Those Gas Masks.

"United States Ordering Gas Masks for Civilian Use"—news headline. Well, for my money the government or anybody else is not going to make the girls wear gas masks unless they happen to harmonize with what they're wearing at the time. "What! Put on one of those homely old brown things with this new beige outfit? My dear, don't be silly. I'll be gassed first!"

Just fancy a flirtation with a girl in a drug store and saying: "How about taking off your gas mask, honey, and having a cup of coffee?" And to have her reply: "But I'm not wearing any gas mask." Ouch!

—Jazbo of Old Dubuque.

* *

In a Spot of Green.

They have gathered my friend to rest
In a little spot of green,
Hands folded upon his breast,
Eyes closed in a sleep serene;
He has found a sweet release
From the cares of the busy day,
And his soul shall be at peace
Set free from its house of clay.

O sweet be his sleep tonight,
And white be the dreams he dreams,
And soft may the morning light
Enshroud him in silver beams;
And there thru the long, long years,
Out under the changing sky,
May he know the prayers and tears
Of the mourners passing by.

T. E. B.

* *

Little White Lies.

I will be brief.—H. L. Pachoud.
I just can't believe you wear a size 4 shoe. —Rich of I. H. C.
Please hold the baby. I'll be back in a minute. —Jay Que.
I just love your hat. —V8 Vito.

[Continued on next page, column 2]

MERULLO LEADS CUBS' YANNIGANS TO 9-4 TRIUMPH

Shortstop Gets Four Hits; Homer for Cavarretta.

BY EDWARD BURNS.

[Chicago Tribune Press Service.]

Avalon, Cal., March 9.—Cub Regulars and Yannigans, despite the absence of Manager Jim Wilson and six of the lads, this afternoon played the first nine inning game of the season.

The Yannigans resumed the lead in the series, two games to one, by winning, 9 to 4. Len [Young Jurges] Merullo made four hits in his first four times up and batted in a run his fifth trip to the plate. Phil Cavarretta hit a homer and a double, drove in four and scored three runs.

Jake Mooty was the best of the pitchers. No runs and only two singles were accomplished by the Regulars in Jake's three inning stint.

Three Stay on Mainland.

Coaches Charley Grimm and Dick Spalding were able to put together two full teams, playing athletes in positions with which they had some familiarity and without using pitchers in the outfield.

Manager Wilson, Dizzy Dean, Claude Passeau, and Bill Herman returned to camp by plane late today after their participation in the All-Star game in Hollywood. Lou Novikoff, Lou Stringer, and Larry French will rejoin the squad at noon tomorrow.

Play Again Today.

Tomorrow the players will get off with another intraclub game and a batting practice, but Tuesday the exercise will be stepped up to two workouts a day for the remainder of the stay on Catalina Island.

The Cubs will break camp Friday and on Saturday will open their exhibition season in Los Angeles with the Philadelphia Athletics furnishing the opposition. Score:

YANNIGANS.	AB	R	H	PA
Sturr'n,2b	1	1	2	6
Waltk's,1b	5	2	2	14
Storey,3b	4	1	1	2
Dal'dro,lf	4	2	1	3
Cav'tta,cf	4	3	2	5
B.Olsen,rf	4	0	1	1
Merullo,ss	5	0	4	3
McC'urh,c	2	0	0	1
George,c	2	0	0	0
V.Olsen,p	1	0	0	0
*Herr'er	0	0	0	0
Mooty,p	1	0	0	0
Raffens'r,p	1	0	0	0
	37	9	10	27

REGULARS.	AB	R	H	PA
Hack,3b	4	1	1	0
W'stler,2b	3	1	1	3
Schef'g,lf	3	1	0	3
Nich's'n,rf	4	1	3	2
Galan,cf	4	0	0	3
Russell,1b	4	0	0	8
Todd,c	2	0	0	2
Collins,c	2	0	0	2
Myers,ss	4	0	1	2
Root,p	1	0	0	1
Erickson,p	1	0	0	0
Stefani,p	2	0	0	0
	34	4	6	27

*Batted for V. Olsen in 4th.

Yannigans	200	120	004	—9
Regulars	100	000	030	—4

Errors — B. Olsen, Merullo [2], Hack, Wartzler, Russell. Runs batted in—Cavarretta [4], B. Olsen, Merullo [2], George, Nicholson, Scheffling. Two base hits—Hack, Cavarretta, Nicholson. Home run—Cavarretta. Stolen bases—Merullo. Double plays—Wartzler to Russell; Merullo to Sturgeon to Waitkus; Hack to Wartzler to Russell; Myers to Wartzler to Russell. Left on bases—Yannigans, 8. Struck out—Root, 1; Stefani, 2; V. Olsen, 1; Raffensberger, 1. Bases on balls—Erickson, 2; Stefani, 5; Raffensberger, 2; Hits—Root, 3 in 3 innings; Erickson, 3 in 3; V. Olsen, 3 in 3; Mooty, 2 in 3. Hit by pitcher—Stefani (Cavarretta). Winning pitcher—V. Olsen. Losing pitcher—Root. Time—1:52. Umpires—Lotshaw and Sheppard.

BURNS IS VICTOR IN BADMINTON TOURNEY FINAL

Jerry Burns of Detroit won the fourth annual Midwest Badminton association men's singles championship yesterday at New Trier high school in Winnetka.

Burns defeated a teammate, Steve Warren, 15-11, 15-3.

Burns later teamed with Warren to beat Harry Conlan and Lyle Shortz of Chicago in the doubles final, 15-3, 17-18, 15-7.

Wilma Shortz of Chicago retained the women's singles title by winning on a default from Constance O'Donovan of Detroit. Miss O'Donovan was forced to the sidelines by a sprained ankle. Other results:

WOMEN'S DOUBLES.

Florence Howard and Pearl Peterson, Detroit, won by default from Dorothy Gesaman and Constance O'Donovan, Detroit.

VETERAN'S DOUBLES.

Courtney Davis and Jack Taylor, Winnetka, Ill., beat E. G. Gesaman and Oscar Pfeffer, Detroit, 15-14, 15-6.

MIXED DOUBLES.

Mr. and Mrs. Lyle Shortz, Chicago, beat Betty Agnew and John Prest, Chicago, 15-9, 15-7.

Wot Outfit, Buddy?

[Associated Press Wirephoto.]

Hugh Mulcahy tries on the war bonnet he will wear this year instead of a Phillies baseball cap. The pitcher was inducted as a draftee Saturday.

Coach Leahy and Aids Map Drill for Irish

Notre Dame, Ind., March 9 [Special].—A new régime in Notre Dame football will begin Wednesday when Frank Leahy, 32 year old director of athletics and head football coach, conducts his first spring practice.

The first day's activities will be confined to newsreel and newspaper picture taking and interviews, after which Leahy, who arrived here yesterday from Boston, hopes to get down to fundamentals.

"We are very anxious to get started," Leahy said today. "I know there will be lots of work to do with such a large squad between now and the annual spring game between the new varsity and the graduating players on April 26."

Layden Dinner Is Tonight.

The new Irish coach played right tackle with the 1929 Notre Dame national champions, but injuries prevented him from winning his letter as a senior in 1930. Leahy will attend a testimonial dinner for Elmer Layden tomorrow night. Leahy was named to succeed the new commissioner of professional football on Feb. 14.

Leaders from all walks of life will be on the Layden dinner program, and 1,000 are expected. Paul G. Hoffman, president of the Studebaker corporation, will be toastmaster. Appreciation of Layden's work at Notre Dame will be expressed by the Rev. John J. Cavanaugh, C. S. C., vice president of Notre Dame and chairman of the board in control of athletics.

The Old and New Confer.

Leahy's arrival was preceded by that of his assistants, Ed McKeever, John Druze, and Joe McArdle, who formed his staff at Boston college. McKeever, who played with the Notre Dame B team in 1930 and finished at Texas Tech, will handle the back field. Druze, former Fordham captain, will be in charge of ends and tackles. McArdle, also a former Fordham star, will coach guards and centers.

The new Irish coach spent his day dictating letters and conferring with his assistants who previously had consulted with Chet Grant and Joe Benda, retiring back field and end coach, respectively, regarding squad personnel.

RUNYAN CARDS 67 TO LEAD FLORIDA WEST COAST OPEN

Bellair, Fla., March 9(AP).—Paul Runyan of White Plains, N. Y., clipped four strokes from par for a 67 to take a one stroke lead on the opening round of the 54 hole Florida West Coast Open here today. Six other professionals bettered par, with Joe Zarnhardt of Norristown, Pa., in second place with a 68. Craig Wood of Mamaroneck, N. Y., and Willie Goggin of Miami, Fla., carded 69. The 70 bracket included Henry Picard of Hershey, Pa.; Chick Harbert of Battle Creek, Mich., and Sam Snead of Hot Springs, Va.

MUNGO SETS 'EM UP AND DODGERS SET HIM DOWN!

One of the Boys at the Bar Is Manager Durocher.

HAVANA, Cuba, March 9 [Special].—Things happened again today in the camp of the Brooklyn Dodgers, where there never is a dull moment.

First, Van Lingle Mungo, one time star right hander, was fined $200 and banished from the island. Second, the Dodgers lost their first exhibition game of the year when Cleveland won the first contest of a double header, 8 to 4. The National leaguers came back to win the five inning second game, tho, 3 to 0, before 10,000.

Challenges Durocher.

In announcing the most drastic punishment against a player since he took charge of the club, Larry MacPhail, Dodgers' president, said Mungo was guilty of violating training rules and of being drunk and disorderly.

After a night of celebration, according to club officials, Mungo entered the Dodgers' dressing room this afternoon and announced he was pitching the first game. Manager Leo Durocher informed him otherwise, and Mungo challenged the pilot to fight.

Last night, Mungo, who has been with the Dodgers 10 years, entered

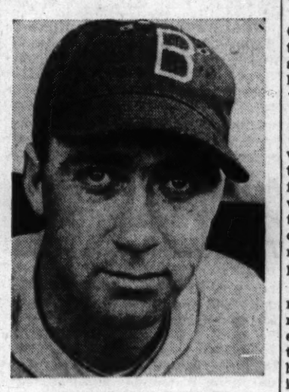

VAN LINGLE MUNGO.

a hotel bar and offered to buy every one in the place a drink. It was his misfortune that Manager Durocher and Coach Charley Dressen were at the other end of the bar.

Mungo Ordered to Georgia.

Mungo, one time Brooklyn idol who has been troubled with a sore arm for years, was ordered to report at Macon, Ga., where Montreal of the International league, a Dodger farm club, will go into training Saturday. It was said Mungo's deportment there will determine his status this year with the Dodgers.

The Indians knocked out Lee Grissom in the fifth inning of the first game, scoring five runs, the first six men facing the southpaw reaching base. Bob Feller yielded three of the four runs made by Brooklyn. Don Ross hit a two-run homer in the fourth inning of the second game. It was called after the Indians batted in the fifth to enable them to catch a boat. Scores:

Cleveland	000	050	300	8	11	1
Brooklyn	003	100	000	4	9	1

Batteries—Feller, Milnar, Bagby, and Hemsley; Higbe, Grissom, Hamlin, Swift, and Franks, Owen.

SECOND GAME.

Cleveland	000	00—0	2	1		
Brooklyn	010	2*—3	5	2		

Batteries—Adkins, Smith and Desautels; Head, Flowers and Owen.

Matt Wins National Ski Combined Championship

Aspen, Colo., March 9 (AP).—Toni Matt, of North Conway, N. H., won the National Ski combined championship at storm-shrouded Roch Run today. After taking the downhill speed test on the twisting western Colorado strip yesterday, Matt took second place in the slalom race in blinding snow today. He scored 234 points based on the two performances. Dick Durrance of Alta, Utah, lost both his downhill and combined events crowns to Matt, finishing second in each. His combined score was 238. The lowest score wins. Durrance, however, won the slalom race in a combined time of 2 minutes 9.8 seconds.

Suffers Head Injury

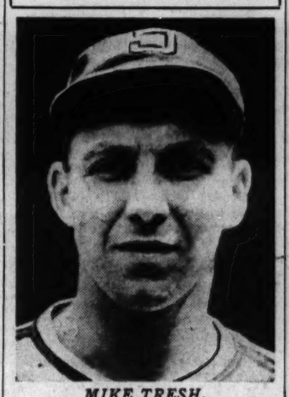

MIKE TRESH.

Blow from Bat Fells Tresh in All-Star Game

(Picture on back page.)

[Chicago Tribune Press Service.]

Pasadena, Cal., March 9.—Mike Tresh, 27 year old White Sox catcher, was in a Pasadena hospital tonight as a precautionary measure following a head injury suffered this afternoon in Hollywood while he was catching for the major league All-Stars against a picked group of Coast league players.

Pepper Martin, former St. Louis Cardinal star and now manager of the Sacramento, Cal., club, accidentally struck Tresh on the side of the head with his bat while making a wild swing at a pitched ball.

Ordered to Stay in Hospital.

Jimmie Dykes, White Sox manager, who was a spectator at the game, took Tresh back to Pasadena where five stitches were taken in the scalp wound. An examination indicated the injury was not serious, but the catcher was ordered to remain overnight in the hospital. Tresh is expected back in uniform by Tuesday.

Dizzy Dean, Cub pitcher, suffered no bodily hurts, but his pride was ruffled when the minor leaguers landed on him for three hits good for three runs in the first inning while his manager, Jim Wilson, was catching. The coast players picked up two more off Edgar [Lefty] Smith of the White Sox in the third inning, which provided their margin in a 6 to 4 victory.

12,000 See Three Homers.

Lineups were frequently changed for the benefit of the 12,000 spectators. Mickey Haslin of the San Diego Padres and Elbie Fletcher and Vince DiMaggio of the Pirates hit home runs. Score:

Major league	001	100	101	4	9	1
Pacific Coast	302	100	00*	6	8	0

J. Dean, Passeau, E. Smith, Wilkie, French, Rigney, Babich and Wilson, Tresh, Hayes; Liska, Bonetti, L. Brown, Osborne, Harrell and Campbell, Dapper, Dettore, Grilk.

ONCE SIX RUNS BEHIND, THEY WHIP PIRATES

Make Sixteen Hits in Season Debut.

BY IRVING VAUGHAN.

[Chicago Tribune Press Service.]

Pasadena, Cal., March 9.—The White Sox made a startling success of their 1941 exhibition inaugural today, but performed the feat only after experiencing some embarrassing moments at the hands of the National league's Pittsburgh Pirates. The Chicagoans first whittled down a seemingly hopeless handicap of six runs, and having done that they completed the job with one swing of a bat in the ninth. The swing was by Dario Lodigiani, ex-Athletic infielder, who belted one of Dick Lanahan's pitches over the left field wall for a 10 to 9 American league triumph.

The main difficulty encountered by the Sox was their own Bill [Specs] Dietrich, who, after the veteran Ted Lyons had obliged by pitching a perfect first inning, was the victim of a series of unfortunate incidents. Bill's misfortune consisted of seven hits and as many runs in two of the three sessions he worked. But his successors, Thornton [Lefty] Lee and Johnny Humphries, the former Indian, were far better, yielding the Pirates only five hits in the last five innings.

Rosenthal Busts One, Too.

Lodigiani's winning homer, the third of three hits he produced after taking over at third for Bob Kennedy, was the second hit of its type from a Chicago bat. The other was turned in by Larry Rosenthal, also off Lanahan in the seventh, and it was good for two runs which put the Sox ahead, momentarily, for the first time since the first inning. This also was Rosenthal's third hit, his two others being notched in the first three innings when Max Butcher of the Pirates was deluged with a grand total of nine hits. Butcher welcomed relief from Bob Klinger, whom the Sox slapped for three runs in as many innings.

The Sox rightfielding was handled by two freshmen, Dave Short and Thurman Tucker, their services being called on because of the sudden illness of Taft Wright, the regular performer. Taffy awoke this morning with a cold and fever and was promptly tucked back into bed by a local doctor. His two yearling substitutes weren't exactly helpless as hitters, but the defensive work of Short was hardly of big league caliber. Ground balls baffled him and he offended in another way by passing a runner on the baselines.

Dietrich Has Trouble.

Dietrich's labors started with a pass to Davis in the second inning. Elliott flied to right center and Rosenthal should have caught the ball with ease if Rookie Short hadn't scared him off. Two runs scored a bit later on a legitimate double to right by Gustine. Then Dietrich's misery was intensified by four singles in the third, followed by Rookie Kiner's homer to left. The homer accounted for three of the five runs.

No. 1

PITTSBURGH.	AB	R	H	RBI	P	A	E
Handley, 3b	4	2	1	0	0	3	0
S. Martin, ss	4	0	1	1	0	3	1
Stewart, rf	5	1	1	1	1	1	0
Davis, c	3	2	2	2	5	0	0
*Leip	0	0	0	0	0	0	0
Schultz, c	0	0	0	0	0	0	0
Elliott, rf	4	2	2	1	3	0	0
Kiner, 1b	5	1	3	3	9	0	0
Gustine, 2b	4	0	1	2	4	3	0
Kalin, lf	2	1	1	1	2	0	0
Simpson, lf	1	0	0	0	0	0	0
Butcher, p	2	0	0	0	0	1	0
Klinger, p	1	0	0	0	0	1	0
Lanahan, p	1	0	0	0	0	1	0
	36	9	12	9	†24	12	1

CHICAGO.	AB	R	H	RBI	P	A	E
Kennedy, 3b	2	1	0	0	0	1	0
Lodigiani, 3b	3	2	2	1	0	2	0
Turner, c	3	2	2	0	4	0	0
Dickey, c	1	0	0	0	3	0	0
Kuhel, 1b	3	1	2	0	10	1	0
Hajduk, 1b	1	0	0	0	1	0	0
Solters, lf	4	1	2	3	4	0	0
Short, rf	2	0	2	2	0	0	0
Tucker, rf	2	0	1	1	0	0	0
Webb, ss	5	0	0	0	3	4	1
Knickerbocker, 2b	3	0	0	0	1	2	0
Kolloway, 2b	2	1	1	0	1	1	0
Rosenthal, cf	4	1	3	2	0	0	0
Lyons, p	0	0	0	0	0	1	0
Dietrich, p	2	0	0	0	0	0	0
Lee, p	1	0	0	0	0	2	0
Humphries, p	1	0	0	0	0	1	0
‡Lorens	0	0	0	0	0	0	0
	39	10	16	9	27	13	1

*Leip ran for Davis in ninth.

†None out when winning run scored.

‡Lorens batted for Lee in seventh.

Pittsburgh	025	001	016—9
Chicago	103	201	201—10

Sacrifices—S. Martin, Elliott. Two base hits—Elliott, Gustine, Solters, Tucker. Home runs—Kiner, Kalin, Rosenthal, Lodigiani. Stolen base—S. Martin. Double plays—Webb to Knickerbocker to Kuhel, Kuhel to Webb to Kuhel. Left on bases—Pittsburgh, 7; Chicago, 11. Struck out—Butcher, 1; Klinger, 1; Lanahan, 2; Dietrich, 1; Lee, 2; Humphries, 3. Bases on balls—Klinger, 3; Lanahan, 3; Dietrich, 2; Lee, 3; Humphries, 2. Hits—Butcher, 9 in 3 innings; Klinger, 3 in 3 innings; Lanahan, 4 in 2 innings; Lyons, 0 in 1 inning; Dietrich, 7 in 3 innings; Lee, 3 in 3 innings; Humphries, 2 in 2 innings. Winning pitcher—Humphries. Losing pitcher—Lanahan. Time—2:19. Umpires—Hubbard [A. L.] and Ballanfant [N. L.].

TOLEDO BEATS BRUINS, 39 TO 33, IN EXTRA PERIOD

Toledo, O., March 9 [Special].—The Chuckovits White Hut basketball team defeated the Chicago Bruins today in overtime, 39 to 33. The score was tied 10 times.

Chuck Chuckovits was high scorer with 16 points, while Ralph Vaughn of the Bruins made 11. Chicago led, 8 to 5, at end of first quarter. Toledo took a 17 to 16 lead at half time. Toledo increased its lead to 27 to 25 at end of the third period but the Bruins tied the count at 31 all at the end of regulation time. Toledo then spurted in the overtime, scoring eight points while the Bruins made two.

CHICAGO [33].	B	F	P.
Adams,f	2	0	4
Vaughn,f	4	3	1
Novak,c	2	0	3
Szukala,g	3	0	1
Kauts,g	4	0	4
Linskey,g	0	0	1

TOLEDO [39].	B	F	P
Chuckovits,f	7	2	3
Johnson,f	2	1	1
Ray,c	3	1	0
Jones,g	3	0	2
Townsend,g	2	2	0
Thompson,f	1	1	0
Crowe,g	1	0	1

Free throws missed—Adams, Novak, Kauts [2], Johnson, Chuckovits [3], Townsend [2], Thompson.

Riggs Defeats Kovacs to Win Florida Tourney

Pensacola, Fla., March 9 (AP).—Bobby Riggs of Chicago defeated Frankie Kovacs of Oakland, Cal., 6-2, 6-4, 6-3, today to win the Pensacola invitation tennis tournament.

LEAFS LOSE, 8-5; DROP TO 2D IN HOCKEY LEAGUE

Rangers Also Knock Broda from Goalie Lead.

Hockey Standings.

NATIONAL LEAGUE.

	W	L	T	Pts.	G	OG
Boston	24	8	12	60	151	99
Toronto	26	13	6	58	133	95
Detroit	20	15	10	50	106	94
N. Y. Rangers	20	19	8	48	137	122
Chicago	16	22	7	39	109	126
Montreal	15	26	6	36	115	147
N.Y.Americans	8	26	11	27	93	166

LAST NIGHT'S RESULTS.

Chicago, 2; New York Americans, 2.
New York Rangers, 8; Toronto, 5.
Boston, 8; Montreal, 0.

New York, March 9 (AP).—The New York Rangers tonight defeated the Toronto Maple Leafs 8 to 5 in a National Hockey league game. Defeat cost Toronto its share of first place as the Boston Bruins, who were tied with them, won from Montreal. The eight goals deprived Turk Broda of his lead in the Vezina trophy race for fewest scores against a goal tender. Lineups:

NEW YORK [8].		TORONTO [5].
Kerr	G	Broda
Coulter	R. D.	Kampman
Pratt	L. D.	McDonald
N. Colville	C	N. Metz
M. Colville	R. W.	Drillon
Shibicky	L. W.	Heron

SPARES.

New York—Watson, Hiller, L. Patrick, Smith, Hextall, MacDonald, M. Patrick, Pike.
Toronto — Davidson, Hamilton, Langelle, Chisholm, Schriner, Church, D. Metz, Taylor, Mann.

FIRST PERIOD.

Scoring—Coulter [M. Colville, Shibicky] :18; N. Metz [Drillon, Kampman] 9:45; Hiller [Smith, Pratt] 16:59.
Penalty—Hiller.

SECOND PERIOD.

Scoring—Shibicky [Coulter, N. Colville] 1:43; M. Colville [M. Patrick] 9:20; Drillon 14:16.
Penalties—Kampman, Coulter [2], Church, MacDonald, Davidson.

THIRD PERIOD.

Scoring—Taylor [Schriner, Hamilton] 2:38; Hextall [L. Patrick, Watson] 3:04; Drillon [N. Metz, Heron] 6:09; Smith [Pike, Pratt] 11:54; Schriner [Taylor, McDonald] 14:47; L. Patrick [Pratt, Watson] 17:43; L. Patrick [N. Colville, M. Colville] 19:48.
Penalties—None.

BOSTON, 8; MONTREAL, 0

Boston, Mass., March 9 (AP).—The Boston Bruins gave Paul Bibeault, the National Hockey league's newest goalie, a blistering welcome here tonight when they overwhelmed the Montreal Canadiens, 8 to 0, before 10,000. Frank Brimsek, Boston goalie, gained his sixth shutout of the season. Lineups:

BOSTON [8].		MONTREAL [0].
Brimsek	G	Bibeault
D. Smith	L. D.	Grabowski
Clapper	R. D.	K. Reardon
Schmidt	C	Chamberlain
Dumart	L. W.	Gottliffe
Bauer	R. W.	O'Neil

Boston—Cowley, Conacher, Wiseman, Crawford, Hollett, Jackson, T. Reardon, Cain, Hill.
Montreal—Adams, Quilty, Portland, Goupille, Blake, Benoit, DeMers, S. Smith.

FIRST PERIOD

Scoring—Bauer [Dumart, Schmidt] :49; Hollett [Cowley] 4:55; Cain [Hill] 6:04; Clapper [Cowley] 13:40.
Penalties — Portland, Jackson, Chamberlain.

SECOND PERIOD.

Scoring—Conacher [Cowley, Clapper] 7:42; Jackson [Hollett, Cain] 13:07; Bauer, [Schmidt, Clapper] 14:47.
Penalties—Benoit, Clapper.

THIRD PERIOD.

Scoring — Jackson [unassisted] 15:17.
Penalties—None.

MONARCHS' LEAD IN CLASSIC RACE CUT TO 4 GAMES

The Monarchs', first place margin in the Classic bowling league was reduced to four games last night as the leaders lost two to the Schlitz while the second place Pabsts won two from the Michelobs. The Ambrosias had high series of 3,297.

KOENIG-BR. [3054].			AMBROSIA [3297].		
Sowa	176	188	198	Zajac	246	211	265
Genter	178	213	178	Notz	168	178	197
Hunter	266	205	227	Moon	213	224	257
Serark	203	177	212	Sa'dq't	226	178	199
Pet's'n	235	197	201	Ryan	213	256	266
	1058	980	1016		1066	1047	1184
MICHELOB [3010].				PABST [3105].			
Butler	181	183	232	Freitag	185	166	200
Rankin	204	237	238	Sinke	228	245	181
Firm'n	218	189	163	Fuller	213	235	160
Weis'el	188	176	180	Gratz	171	215	224
Wass	199	233	189	Kr'ske	204	244	204
	990	1018	1002		1001	1105	999
RUPPERT [2812].				BLATZ [2925].			
A.R'kin	182	180	199	Rudeki	200	190	198
Land'n	174	134	200	Garant	176	182	189
Br'dt	244	202	212	Th'm'n	180	211	223
Skovie	161	206	197	Sl'nina	217	224	179
Kow'ski	179	171	171	Smith	214	151	191
	940	893	979		987	958	980
MONARCH [2894].				SCHLITZ [2928].			
Flesch	190	206	215	Puc'li	215	172	181
Eland	178	180	204	Mor'on	233	217	170
Ledene	169	184	198	Gersch	199	199	168
Faetz	191	181	191	Bishop	213	224	193
Lenzen	209	198	203	Tr'b'k	179	189	176
	934	949	1011		1039	1001	888

Chicago Wins Roller Derby Game from New York, 20-16

Capt. Wes Aronson's closing sprint for 5 points gave the Chicago team a 20 to 16 victory last night in the Coliseum over New York. With the Chicagoans trailing, 16 to 15, Aronson broke away in the last 5 minutes and overtook the five New Yorkers, the first time this has been done during the series. Chicago leads, 6 to 5, with 14 more games scheduled.

Today's Selections

TROPICAL PARK, CORAL GABLES, FLA.
[Slow.]

1—Bolinvar, Subura, Lady Jaffa.
2—Arched, Maecaro, Jaw Breaker.
3—Nottorme, Cadet Bob, Jota.
4—TAIES—Big Brand's Son, Kleig Light.
5—Sickle T., Plowshare, Shot Put.
6—Air Post, Bay Fox, Shaun G.
7—Snow, Cherry Trifle, Charlotte Girl.
8—Sir Brookside, Wooden Indian, Panjab.

OAKLAWN PARK, HOT SPRINGS, ARK.
[Slow.]

1—The Spotter, King Bee, Mauntkala.
2—Norman Sloat, Carrying Time, Big Steel.
3—Grand Court, Lady Memphis, Codoll.
4—Otto's Choice, Lazarus, Moselem.
5—SIGN UP, Fandan, Serbian Rose.
6—Molasses Bill, Adoress, Knee Deep.
7—Ho, Peck's Bad Boy, Geologist.
8—Quick Quick, Lincoln J., Moonish.

SANTA ANITA, ARCADIA, CAL.
[Fast.]

1—Barging On, Spyway, Zaca Rosa.
2—Barsand, The Pest, Shasta Taw.
3—Party Spirit, Scotch Bread, Chief-Nadi.
4—EASY GOER, Real Article, Maevic.
5—Gallant Duke, Schuylerville, MacPinnell.
6—Roman Governor, Pirate, Valdina entry.
7—Chalphone, Bulwark, Touch and Go.
8—Tarn entry [Diavolo Cliffe-Triplane], Towrope, Xenomay.

SMILIN' JACK—SHADOWS OF REGRETS

In the WAKE of the NEWS

[Continued from first sports page.]

Pet Peeves.

People who come to your house to hear your new records and talk all during your choicest selections.

—Baby Cole.

* *

What's in a Name?

Mr. Weed writes gardening articles for a national magazine.—Doc's Wife.

The Bausch and Lamb Optical company is located on Eye street in Washington, D. C.—U. S. A. 6830038.

* *

The Wake Depends Upon Its Friends.

* *

Do You Remember 'Way Back When:

We didn't know the football scores until the Sunday morning paper?

—Bubbles.

Almost all toys were marked "Made in Germany"?—L. C. Shoeler.

Bank clerks had to add long columns of balance sheet figures without aid of adding machines?—Nye.

We chewed licorice candy in large pieces and the other kids thought we were chewing tobacco?—The little boy from the country.

Street car conductors would wait until you had both feet on the platform before giving the motorman the signal to start?—Jim Georgalas.

The first household duty every morning was to fill the kerosene lamps and polish the chimneys?—Aunt Prue.

* *

Safe!

O, would that Dykes had seen me,
And Jimmy Wilson, too!
This morning when I hit the ice
And slid from here to you.

—Angus Schulkins.

* *

Ten Years Ago Today—The Chicago Stadium was sold out for The Chicago Tribune Golden Gloves finals. . . . The Blackhawks dropped to third place when they lost to the Canadiens, 2 to 1. . . . Bill Terry, Giants' first baseman, was on the selling block, but no other National league team wanted to buy him.

Sparta, Viking Teams Win in Peel Cup Play

BY OFFSIDE.

Sparta defeated the Kickers, 5 to 1, and the Vikings beat the German-Americans, 3 to 2, yesterday in the features of seven first round games in the Peel cup competition for the state title.

In other cup games, Hansa defeated the Star Models of Dalzell, 3 to 1, Moline beat the Center Sport club, 6 to 3, the American Eagles won from Wisla, 3 to 1, the Solvaks eliminated the South Side Swedes, 3 to 0, and the Linneas gained a costly victory over the Norwegians, 1 to 0. They lost the services of Steve Torley due to a broken leg.

The Vikings played 30 minutes of overtime to survive, Roscoe Anderson scoring the winning goal. Earlier in the extra period, Nels Dalquist scored for the Vikings on a penalty shot and Hans Mueller did likewise for the German-Americans. The first 42 minures of the game were scoreless, after which Anderson took a pass from Nels Bostrom and counted the opening goal. Willie List tied it up two minutes later, shooting past the Vikings' goalie from 10 yards following a 40 yard run. Neither team scored in the second 45 minute period.

Sparta got away to a 2 to 0 lead in the first 18 minutes on goals by Jerry Rezek and Jimmy MacDermott. With five minutes left in the first period, Achilles Geler drove into the goal after a penalty against Tom Scott for the Kickers' lone tally. Frank Trimmel scored twice and Billy Fraser once in the second period.

Olympia and Fichte played two ties in an exhibition double header, 3 to 3, and 2 to 2, the latter a battle between reserve teams. Slovak reserves tied the South Side Swedes' Seconds, 2 to 2.

PAIRINGS MADE FOR 1ST ROUND OF INDIANA TOURNEY

Indianapolis, Ind., March 9 (AP).—First round pairings were released today for Saturday's Indiana High school semi-final basketball tournament games. [First round games will be played at 1:30 and 2:30 p. m. with the finals at 8 p. m.]. The pairings:

At Hammond — Logansport vs. Frobel [Gary]; Central [South Bend] vs. Lafayette.
At Indianapolis—Rushiville vs. Anderson; Crawfordsville vs. Madison.
At Muncie—Huntington vs. Kokomo; North Side [Fort Wayne] vs. Burris [Muncie].
At Vincennes—Bedford vs. Bloomington; Boose [Evansville] vs. Washington.

Landis Rescinds Ruling on Major-Minor Waivers

Belleair, Fla., March 9 (AP).—Baseball Commissioner K. M. Landis disclosed tonight he had rescinded a ruling which prevented major league clubs from sending purchased players back to the minors without first obtaining waivers. Landis said he rescinded the rule because many clubs had purchased players with the expectation that they could be optioned out for three years without waivers.

Yankees Whip Cards, 7-2, on One Big Inning

St. Petersburg, Fla., March 9 (AP).—The New York Yankees scored all their runs in one tremendous inning today to wallop the St. Louis Cardinals, 7 to 2. The uprising came in the fourth against Harry Brecheen and Ira Hutchinson. The seven hits included homers by Tom Henrich and Mike Chartak and two doubles, one by Gerry Priddy with the bases loaded. Score:

New York [A.L.]	000	700	000	7	11	3
St. Louis [N.L.]	000	011	000	2	3	0

Batteries—Bruner, Chandler, Ardizoia, and Rosar; Warnecke, Brecheen, Hutchinson, Cooper, Krist, and Cooper, Mancuso.

GIANTS FALL AGAIN, 4-2.

Miami, Fla., March 9 (AP).—The Boston Red Sox hit three home runs today and scored a 4 to 2 victory over the New York Giants. Lou Finney got the first one off Bob Bowman in the first inning. Jim Tabor the second with one on against Harry Gumbert in the sixth, and Pete Fox the last off Bump Hadley in the seventh.

The Giants, who haven't won a game yet, were held to five hits by Mike Ryba, Mickey Harris, and Leslie Fleming. Harry Danning played left field for six innings and struck out three times. The only fielding chance he had was a bounding single, which he fumbled. Score:

Boston [A. L.]	100	002	100	4	8	1
New York [N. L.]	000	001	010	2	5	1

Batteries—Ryba, Harris, Fleming and Pytlak, Peacock; Bowman, Gumbert, Hadley, and Hartnett, O'Dea.

BEES, 11; BROWNS, 5.

San Antonio, Tex., March 9 (AP).—Casey Stengel's Boston Bees pounded out an 11 to 5 victory over the St. Louis Browns today with a 14 hit attack led by Eddie Miller. Miller made four hits including a homer, and a walk in five times at bat against three pitchers. Bob Muncrief, Emil Bildilli, and Maurice Newlin. Max West and Chet Laabs also hit for the circuit. Score:

St. Louis [A.L.]	101	030	000	5	6	2
Boston [N.L.]	020	441	00*	11	14	1

Batteries—Muncrief, Bildilli, Newlin and Swift; Strincevich, Piechota, Lamanna and Masi.

SENATORS WHIP REDS, 6-5.

Tampa, Fla., March 9 (AP).—Cincinnati lost, 6 to 5, today to the Washington Senators before a topcoated crowd of 2,261. Washington pounded Johnny Vander Meer for three runs in the fifth and clouted Joe Beggs for the winning run in the eighth. Score:

Washington	000	030	030	6	9	0
Cincinnati	101	010	011	5	11	1

Batteries—Masterson, Cunningham, Mayer, Zukowski and Evans, Early, Hahn; Thompson, Vander Meer, Beggs, Pearson and West.

GREENBERG JOINS TIGERS.

Lakeland, Fla., March 9 (AP).—Hank Greenberg arrived in the Detroit Tigers' training camp today and said he looked forward to another good year. Whether he will spend the year in the outfield or in the army is a question yet to be decided by selective service officials.

BOYS' REPUBLIC FIVE TAKES FOUR TOURNEY GAMES

The Boys' Brotherhood Republic club won four games—three in the junior and one in the senior division—in the opening round yesterday of the sixth annual B'nai B'rith Youth organization basketball tournament. Thirty-six games were played, play continuing Wednesday and Thursday in the Boys' Brotherhood Republic gymnasium. Yesterday's results:

Junior Division.

B. B. R. Titans, 62; B. B. R. Comets, 31.
Jewish People's Institute, 37; B. B. R. McKims, 24.
American Boys' Commonwealth, 49; B. B. R. Flyers, 7.
B. B. R. Stars, 42; Marksmen, 31.
Franklin Park, 26; Young Circle League, 17.
B. B. R. Giants, 36; Club Harbor, 18.
Dr. Mason's, 34; Humboldt Park Boys' Club, 14.
B. I. C., 46; B. B. R. Wildcats, 15.
Albany Park Boys' Club, 44; Citanuls S. A. C., 37.
Jerry Jacobsons, 38; Carmenites, 21.
Ted Samuels, 43; Chicago Hot Shots, 21.
Rotschild A. Z. A., 29; Dudes, 23.
Twerps, 39; Tyrions, 20.
Rions, 19; Disraeli, 10.
Rocketts, 24; Auburn Park, 21.
Gary A. Z. A., 27; Ramblers, 8.

SENIOR DIVISION.

B. B. R. Pacesetters, 37; B. B. R. Skirps, 18.
Jee-Phals, 49; Bar Mitzvah A. Z. A., 13.
Pollack Electric, 17; All Stars, 14.
Hollebs, 52; Hickville, 6.
B. B. R. Tops, 27; Columbus Aces, 26.
Witt Hanleys, 43; Van Guards, 8.
Market Wholesale, 46; Young Circle League, 18.
Vencers, 26; Brownstein, 24.
The Boys, 44; Jay-Ohs, 27.
Covenant Club, 40; Salomon A. Z. A., 11.
Albany Park Boy's Club, 41; Beams, 35.
Belmont Coals, 29; Big Dealers, 24.
Harmars, 58; Disraeli, 22.
Gary A. Z. A., 39; Northwestern Engravers, 17 [overtime].
Englewood A. Z. A., 38; South Bend, 23.

"THE ALL-AMERICAN WAY"
A sound motion picture produced by the Chicago Tribune
SHOWING
TODAY
AT THESE THEATRES
Revue Theatre
3956 N. Elston Ave.
Broadway Theatre
Indiana Harbor, Ind.

TROPICAL PARK ODDS & JOCKEYS

FIRST RACE—Claiming, 3 year olds, 6 furlongs:

Horse.	P.P.	Wt.	Jockey.	Odds.
Cherriko	13	103	P. Ryan	5-2
Subura	2	108	H. Lindberg	3-1
Sasnak	5	113	R. L. Vedder	6-1
Rest Awhile	15	113	T. May	6-1
Oreus	14	113	T. May	10-1
Long Legs	4	105	R. Merritt	8-1
Dragon Lady	1	103	T. Bates	10-1
Grimpish	10	108	W. Herman	15-1
Sun Wiggle	7	113	W. Taylor	15-1
Interrupt	3	105	M. Gonsales	20-1
Bond Hill	6	110	W. Garner	20-1
Lady Jaffa	8	108	C. McCreary	20-1
Old Smoothy	9	113	W. Herman	20-1
Patricia A	11	108	R. Wholley	20-1
Bolinvar	12	110	W. Emery	20-1
Charming Sudie	16	105	C. McCreary	20-1
Shore Leave	17	108	Mastriaunt	20-1
Zee Cee	18	113	E. Robart	20-1

SECOND RACE—Claiming, 4 year olds and over, 6 furlongs:

Arched	6	109	L. C. Haskell	6-1
Dusky Girl	4	104	M. Briggs	10-1
Maecaro	11	111	D. Meade	4-1
Madison	13	113	R. Wholley	4-1
Jaw Breaker	8	116	I. Anderson	6-1
Hunting Home	1	116	T. May	8-1
Boy Baby	13	111	H. Lindberg	8-1
Sun Antioch	14	116	F. A. Smith	10-1
Symphon	3	111	S. Luce	10-1
Ethel Blume	7	106	E. Robart	15-1
Valdina Jack	17	108	T. Bates	15-1
Sir Quest	2	108	W. Emery	15-1
Smilin' Jack	5	111	R. Vedder	20-1
Judfry	9	111	H. Dabson	20-1
Johnny O	10	111	McMullen	20-1
Ghost Fiver	15	113	McMullen	20-1
Bob's Squad	16	111	D. Meade	20-1
Indian Penny	18	111	W. Garner	20-1

THIRD RACE—Claiming, 3 year olds, 6 furlongs:

Chance Run	9	113	D. Meade	4-1
Cadet Bob	4	113	E. Robart	8-1
Notforme	12	113	J. Gilbert	8-1
Jota	8	108	F. Milligan	4-1
Wise Dean	17	108	H. Lindberg	6-1
Wise T.	11	110	M. Gonsales	10-1
Hada Moon	10	113	L. Haskell	12-1
Ever Time	13	105	R. Oliver	15-1
Vesuvius	5	113	J. Stout	15-1
Red Metal	6	110	McMullen	15-1
Obiabo	1	113	I. Anderson	20-1
Dead Sea	2	100	T. Bates	20-1
Penny Arcade	3	105	H. Lindberg	20-1
Boat Cover	7	108	W. Taylor	20-1
Blushing Bride	14	103	McAndrews	20-1
Joe Pete	15	113	D. Meade	20-1
We Scot	16	108	S. Luce	20-1
Villa Platte	18	113	G. Seabo	20-1

FOURTH RACE—Claiming, 4 year olds and up, 6 furlongs:

Horse.	P.P.	Wt.	Jockey.	Odds.
War Declared	7	111	I. Anderson	4-1
Taxes	9	116	H. Litzsenb'r	5-1
Gallant Stroke	4	113	P. Ryan	6-1
Kleig Light	5	111	C. McCreary	5-1
Mighty Miss	10	108	R. L. Vedder	8-1
Red Meadow	6	109	D. Meade	8-1
Happy Lark	4	111	P. Ryan	8-1
You Alone	8	106	D. Meade	15-1
Indian Lodge	12	113	P. Roberts	8-1
Best Quality	13	109	W. Emery	15-1
Trysak	1	111	G. Seabo	20-1
Aristocracy	15	106	R. L. Barber	20-1
The Thrush	3	108	L. C. Hask'l	20-1
Darby Dean	3	108	S. Luce	20-1
Big Brand's Son	11	109	D. MacAn's	30-1

FIFTH RACE—Allowances, 4 year olds and up, 1 1-16 miles:

Rex Flag	11	112	D. Meade	6-1
Flowshare	7	113	W. D. Wright	6-1
Sickle T	10	120	J. Gilbert	5-1
Ringie	3	118	G. Smith	6-1
Detroit Bull	9	118	C. McCreary	6-1
Corydon	4	110	A. Bodiou	5-1
Shot Put	6	120	W. Garner	6-1
Topee	5	115	J. Cowley	10-1
Nightland	2	110	R. Howell	20-1
Harp Weaver	1	113	T. Atkinson	20-1
Miss Quiz	8	108	W. Garner	20-1

OAKLAWN PARK ENTRIES.

FIRST RACE—Purse $600, claiming, 4 year olds and up, 6 furlongs:

Princess Placido	110	Dakoit Below	116
*King Bee	111	The Spotter	116
Mount Kala	111	*Pleasing Color	116
*Peggy Byrd	106	*Carlade	106
Schnozzle	116	*Military Miss	106
Charmette	111	Johnnie Dear	116

SECOND RACE—Purse $600, claiming, 3 year olds, 6 furlongs:

Skidad	112	*Tervette	107
*Mr. Serajevo	107	*Bequest	105
*Ripping Sun	107	*Grand Court	108
Codoll	110	*Pittspool	110
*Fairy Hill	108	Lady Memphis	107
Madame Dever	107	*Pilot's Gal	102

FOURTH RACE—Purse $700, claiming, 4 year olds and up, 6 furlongs:

Otto's Choice	110	*Walter Light	107
Scandalous	107	*Half Time	110
Lazarus	112	*Moselem	101

FIFTH RACE—Purse $600, claiming, 4 year olds and up, 1⅛ miles:

*Sign Up	102	*Bold General	107
*Asafran	108	*Easiest Way	112
*Snobeedo	113	Soon	112
Lonely Road	102	Willie J.	112
Norma H.	102	Fandan	118
*King Joy	110	*Serbian Rose	108

SIXTH RACE—Purse $700, claiming, 4 year olds and up, 1⅛ miles:

*Jack Vennie	101	Molasses Bill	112
*Little Abner	107	Knee Deep	115
*Adoress	108	Transbye	110
*Harebell	108	*Vinum	107
*Whistling Dick	101		

SEVENTH RACE—Purse $600, claiming, 4 year olds and up, mile and 70 yards:

*Peck's Bad Boy	105	Warinqa	110
Conville	116	*Gay Sallie	100
Bachelor's Bower	110	Ho	110
*Geologist	105	*Radio Wave	106
Mistletoe	111	*Self Starter	106

EIGHTH RACE—Purse $600, claiming, 4 year olds and up, mile and 70 yards:

Good Memory	112	*Nan Stein	108
*Frank C.	110	*Calanta	97
*Quick Quick	102	Senator	110
*Moonish	108	*Lincoln J.	107
Kiev Singer	113	*Bon Mint	110
Colonel Martis	115	Repercussion	110

*Apprentice allowance claimed.

HAVANA RESULTS.

FIRST RACE—Purse $300, claiming, 3 year olds and up, 5½ furlongs:

Yankee Skipper, 110 [Hidalgo]	6-2	6-5	
Early Times, 115 [Napier]		2-1	1-2
Vomie, 115 [Monroy]			4-5

Time, 1:10. Flightaway, Tom Jack Jr., Rolling Heels, Wild Money, Purple Sweep, Princessa, and My Goodness ran.

SECOND RACE—Purse $400, claiming, 3 year olds and up, 5½ furlongs:

Pepper Box, 110 [J. Wray]	5-2	1-1	1-2
My Blaze, 110 [Monroy]		1-1	1-2
Sears, 115 [Kamar]			1-2

Time 1:09 3-5. War Ration, Rossarian, Bobby Buxton, Olivia Saxon, Ben Kyger, Poly-cletus ran.

THIRD RACE—Purse $400, handicap for 3 year olds and up, 6 furlongs:

Aevos King, 112 [Fernandes]	15-2	3-5	1-5
Eneas F. 112 [Acosta]		1-1	1-2
Mambi II, 114 [Falero]			1-5

Time 1:19 1-5. Martin Host, Besiana, Coronela, and Vieaca ran.

FOURTH RACE—Purse $500, claiming, 3 year olds and up, 6 furlongs:

Maemute, 109 [Olivera]	5-1	2-1	1-1
Longwinded, 109 [F. Fern'des]		2-5	1-5
Lord Dalton, 118 [A. Fern'des]			2-1

Time, 1:16 4-5. Be Quiet, Charmed One, Chronology and Molly Fly ran.

FIFTH RACE — Purse $400, claiming, 4 year olds and up, 1 mile and 60 yards.

Witful, 109 [Acosta]	8-5	3-5	1-5
Moody, 112 [Cardoza]		4-1	2-1
Banner Witch, 104 [Jemas]			8-5

Time, 1:51 1-5. Wesrot, Santan, Bright Sox, Shueor and Transfing ran.

SIXTH RACE—Purse $600, handicap, 3 year olds and up, 1 mile and 80 yards.

Must Go, 90 [Witmer]	10-1	3-1	6-5
Sneaky Remy, 108 [Alfano]		4-5	1-2
Jolly Flag, 101 [Olivera]			3-5

Time, 1:49 4-5. Purple King, Mowseen, and Bonsly ran.

SEVENTH RACE—Purse $600, claiming, 4 year olds and up, 1⅛ miles:

Chilly Ebbie, 105 [Scocca]	20-1	8-1	4-1
Patriarca, 114 [F. Fernandes]		1-5	1-5
Ivory Tip, 114 [M. Orris]			1-5

Time, 2:14. Yarn Box, Starry Night, Toby Tyler, and Mellow Moon ran.

EIGHTH RACE—Purse $400, claiming, 4 year olds and up, 1 mile and 60 yards:

Holophane, 107 [A. Fer'des]	10-1	4-1	2-1
Saidona, 109 [F. Fernandes]		2-1	3-5
Shantime, 104 [Hidalgo]			4-5

Time, 1:54. All Agog, Helmor, Famous Clayton, Sunway, Good Exchange, Mazurka, and Spanish Doi ran.

NINTH RACE—Purse $400, claiming, 4 year olds and up, 1 mile and 80 yards:

Kinmar, 102 [More]	12-1	5-1	5-2
Menen, 109 [Gonsales]		1-1	1-2
Checks, 109 [Wray]			1-5

Time, 1:50 3-5. Color Bearer, Bo Dean, Habit, Day Go Bye, Jinx Buster, Silent Gift, and Dear Leap ran.

SIXTH RACE—Claiming, 3 year olds, 1 1-16 miles:

Air Post	2	113	P. Roberts	4-1
Banker Jim	8	115	C. McCreary	4-1
Lady Lyonors	6	110	C. McCreary	5-2
Shaun G	9	110	D. McAndr's	5-1
Octobre Onze	14	118	J. Gilbert	10-1
Flood II.	15	110	T. Bates	15-1
Chorus	5	115	H. Lind'b'rg	15-1
Meritorious	10	115	J. Cowley	12-1
Bonified	11	115	G. McMul'n	15-1
Blumere	12	105	W. Emery	15-1
Clayville	7	115	G. Moore	20-1
Bay Fox	4	115	W. L. Pay'r	15-1
He Man	1	115	P. Ryan	20-1
Red Burr	3	110	G. Heasley	20-1
Brooklandville	13	110	E. Connelly	20-1

SEVENTH RACE—Claiming, 4 year olds and up, 1⅛ miles:

Bonsar	8	114	P. Roberts	2-1
Snow	2	113	H. Lindberg	5-2
Wedding Morn	1	108	J. Renick	6-1
Rahance	5	106	P. Ryan	5-1
Charlotte Girl	3	108	D. Meade	8-1
Big Rover	6	111	R. L. Ved'r	10-1
Cherry Trifle	4	111	C. McCre'ry	15-1
Jay Bee Dee	7	109	G. Hearsey	20-1

EIGHTH RACE—Claiming, 4 year olds and up, 1 1-16 miles:

Sir Brookside	11	114	G. McMull'n	6-1
Wooden Indian	2	116	F. Milligan	5-2
Mill River	12	113	K. Knott	6-1
Voilee II.	6	111	J. Cowley	6-1
Panjab	7	111	H. Lindberg	8-1
Sweet Showne	13	103	G. Hearsey	8-1
Dixzy B	14	111	S. Luce	10-1
Dunfreese	10	108	D. McAnd's	10-1
Redrock Canyon	16	116	C. McCre'ry	15-1
For Romance	5	108	J. Cowley	10-1
Wantarun	3	108	J. Brennan	15-1
Transday	1	108	T. Bates	20-1
Gaspar De Sala	4	113	R. L. Ved'r	20-1
Upset Dove	8	106	E. Connelly	20-1
Alca	9	109	W. L. Tay'r	20-1
Geo. Krehbiel	15	108	M. Briggs	20-1
Easter Holiday	17	113	R. Wholley	20-1
Cynic King	18	114	F. A. Smith	20-1

AGUA CALIENTE RESULTS.

FIRST RACE—Purse $500, the Kinsington, maidens, 3 year olds and up, 6 furlongs:

Teasie, 106 [J. McRoberts]	34.60	4.00	3.40
Kilkett, 125 [L. Josephson]		18.00	14.20
Lily Lake, 100 [F. Weiss

PLANE MAKER'S 2 YEAR GOAL IS 35,000 ENGINES

Many Improvements by United Aircraft.

A promise that 35,000 military airplane engines would be delivered within two years marked the annual report of the United Aircraft corporation sent stockholders yesterday by Frederick B. Rentschler, chairman, and Eugene E. Wilson, president. Development of a fighting plane with a speed of more than 400 miles an hour and production of another plane that stands still in the air or even may be backed up were announced.

The corporation's Pratt & Whitney aircraft division has undertaken to supply approximately 35,000 engines to the army and navy and to the British government within the two government fiscal years ending June 30, 1942, the report said. In addition the company has licensed the Buick division of General Motors and the Ford Motor company to build Pratt & Whitney engines on a nominal royalty basis of $1 an engine.

Will Make 10,000 Annually.

It is expected that Buick and Ford will produce about 10,000 engines of this type annually. Buick will produce the engines in a plant at Melrose Park [Chicago area] for which ground is to be broken at the end of this month.

The report said that an outstanding achievement of the year was the development of the new navy Vought single seat fighter by the Vought-Sikorsky aircraft division. Powered by a 2,000 horsepower new Pratt & Whitney radial air cooled engine, it is said to have traveled at a speed of more than 400 miles an hour. The same division also developed during the year the Vought-Sikorsky helicopter "which can rise straight up from the ground, hover motionless, fly forward, backward, or sideways, and land by vertical descent without any landing run."

Advanced Type Supercharger.

Other developments included an advanced type of supercharger which permits the development of high engine powers at great altitudes, and further improvements in quick feathering propellers. Vought-Sikorsky is building three 4-engine flying boats for nonstop trans-Atlantic service.

The report showed that the company is taking a stand in the current controversy over the merits of air and liquid cooled engines.

"The officers of the corporation continue their unbroken faith in the highly developed American air cooled radial engine," the report said. "It is believed that the advent of an engine of 2,000 horse power will render obsolete all smaller engines, regardless of type, for those categories of pursuit and bombing planes in which the requirements of performance and for load carrying ability are continually increasing.

Equal British Performance.

"The performance of navy Vought fighters is of the same order as the high speeds that are understood to have been attained by new British fighters equipped with newly developed liquid cooled engines of powers approaching 2,000 horse power."

The report said that studies indicate that "for airplanes of equal size and military effectiveness, the plane with the air cooled engine will substantially equal the high speed of that with the liquid cooled engine and will surpass it in takeoff and climbing ability." It maintains that in respect to "cost production, man hours, durability, and reliability" the air cooled engine is "far superior" to the liquid cooled engine.

Plant Expansion Figures.

The report said that plant expansion for British and French orders—the British have taken over all French orders—totaled $15,975,000 and that expansion for American needs will amount to approximately $18,160,000, as at present estimated. The plant to meet American needs is expected to be running at full capacity by the middle of the summer.

Unfilled orders of the company on Dec. 31 totaled $445,122,070. The company reported for 1940 a gain of 150 per cent in sales over 1939 and an increase of only 40 per cent in profits. Net income for 1940 was $13,139,984, or $4.94 a share, compared with net income of $9,375,436, or $3.53 a share in 1939. Shipments totaled $126,754,830 in 1940 compared with $51,161,599 in 1939. More than 70 per cent of shipments went to the British.

Average Daily Prices of 30 Stocks

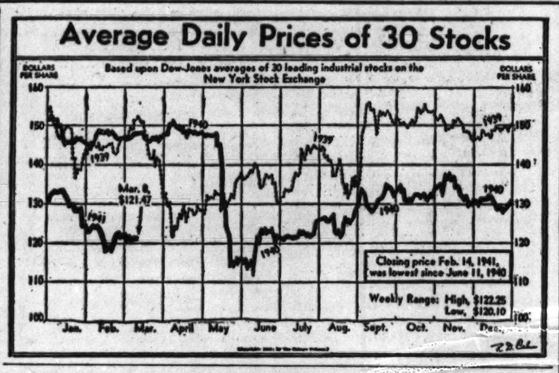
Based upon Dow-Jones averages of 30 leading industrial stocks on the New York Stock Exchange
DOLLARS PER SHARE
Mar. 6 $121.47
Closing price Feb. 14, 1941, was lowest since June 11, 1940
Weekly Range: High, $122.25 Low, $120.10
Jan. Feb. Mar. April May June July Aug. Sept. Oct. Nov. Dec.

REPORT WEEK'S ARMS ORDERS IN CHICAGO AREA

Government orders received by Chicago area and downstate firms last week were:

Chicago Area.

Aeromotor	$ 13,022
American Sanitary Rag	58,860
Armstrong Blum Manufacturing	14,126
Automatic Pencil Sharpener	12,618
Beardsley & Piper	11,714
Bell & Howell	501,512
Brunswick-Balke-Collender	13,803
The Buda Co., Harvey	174,246
Carnegie-Illinois Steel	7,337
Chicago Rawhide Mfg.	2,011
Chicago Screw	1,315
Chicago Vitreous Enamel [Cicero]	21,200
Clearing Machine	50,300
W D Conkey [Hammond]	36,986
Dixie-Vortex	21,560
Dries & Krump Mfg.	21,957
J. A. Dubow Mfg.	24,300
Eckerling Bros.	24,150
Elgin National Watch [Elgin]	104,645
Ellis Drier	28,816
A. Finkl & Sons	44,200
Federal Electric	18,572
Gear Specialties	16,722
Gerts Lumbard	10,734
Harris Hub Bed & Spring [Cicero]	74,755
Inland Steel	6,757
Independent Pneumatic Tool	14,067
International Register	Indefinite
Johnson & Johnson	1,251,397
Lewistown Pipe	51,862
L'Hommedieu & Sons	32,223
McIntosh	26,035
C. F. Pease	4,101
Mid City Uniform	52,000
J. P. Hillips	20,895
Frederick Post	831
Precision Scientific	30,456
Presto Gas Mfg.	12,751
Procter & Gamble Mfg.	29,909
Republic Steel	3,614
H. A. Satin	26,400
Soboroff-Rosenwald	97,500
Star Hat & Cap	22,750
J. H. Stone & Sons	533
S. G. Taylor Chain [Hammond]	17,072
United Electric Coal	14,608
Washburn Crosby	12,320

Downstate.

Belleville Shoe [Belleville]	$ 167,580
Central Glove Mfg. [Effingham]	53,760
Montgomery Elevator [Moline]	10,528
Lewis-Shepard Sales [Moline]	3,375
Caterpillar Tractor [Peoria]	3,629
International Shoe [Quincy]	178,891
Do, other orders for other plants	782,400
Quincy Compressor [Quincy]	138,084
Rockford Machine Tool [Rockford]	73,442
Sundstrand Mach. Tool [Rockford]	7,122
Ingersoll Milling Mach. [Rockford]	175,500

Investors' Guide

Monday, March 10, 1941.

[Copyright: 1941: By The Chicago Tribune.]

HOUDRY PROCESS.

Being a stockholder in the Standard Oil Company of California, I would like to get some information about the Houdry process which will be used by the company in its new $4,500,000 plant at El Segundo, Cal. Do you have any details about the owner of the process?—J. E.

Answer: The Houdry catalytic cracking process is a method of obtaining high test gasolines by refining low grade crude oils and refinery residues [such as heavy fuel oil and asphalt] thru the use of a chemical catalyst, aluminum silicate.

The cracking method was discovered in 1926 in France by Eugene Houdry, a mechanical engineer and chemist, but was not developed commercially on a large scale until he brought the process to the United States in 1930 and interested the old Vacuum Oil company.

The Houdry Process corporation, with 330,000 shares of $10 par capital stock, was formed in 1931, with Vacuum holding one-third, and Houdry and his French associates the remainder. The next year Vacuum merged into Socony-Vacuum Oil company. In 1935 the Sun Oil company acquired a one-third interest in the Houdry company by purchasing the necessary shares from the French group.

The advantage of the Houdry process, as advanced by its owners, is that it enables a refinery to extract 80 per cent or more of high octane gasoline from low grade oil and residues, compared with about a 44 per cent average recovery of ordinary gasoline by the heat-pressure method in general use in the petroleum industry. Competitive catalytic cracking processes have been developed by other companies.

More than 10 million dollars has been invested in perfecting the process and the apparatus to operate it, according to the company. More than 15 plants with a combined daily capacity of 200,000 barrels of oil are equipped to use the Houdry method. The Standard Oil Company of California purchased a license for the process two years ago.

The Houdry company derives its income from license and engineering service fees and from the sale of catalysts. Net profit in 1939 was $353,784, equal to $1.08 a share, compared with $1,059,428, or $3.24 a share, in 1938, and $983,844, or $3.01 a share, in 1937.

The following dividends were paid on the company's stock in recent years: 1935, $5 a share; 1936, $2; 1937, $3; 1938, $2.50, and 1939, $1. The company's earnings and dividends in 1940 have not been reported as yet. Approximately 850 stockholders own the outstanding 327,280 shares and the remaining 2,720 shares are held in the company treasury.

50,000 General Bottlers Shares Placed on Market

F. S. Yantis & Co. and a group of underwriters will offer today 50,000 shares of cumulative preferred stock of General Bottlers, Inc., of Chicago at $10 a share. The company controls the Pepsi-Cola Bottling company of Chicago and owns all the common shares of Spring Field Bottlers, Inc.

WEEK'S GRAIN PRICES

Last week's grain prices on the Chicago Board of Trade were:

Wheat.

	High.	Low.	March 8.	March 1.
May	$0.85⅛	$0.81⅛	$0.85¼	$0.83½
July	.82¼	.77⅞	.82¼	.79⅝
September	.82½	.77½	.82½	.79½

Season's range: May, 89½c to 70c; July, 85⅝c to 73c; September, 83½c to 73¼c.

Corn.

May	$0.62	$0.60⅝	$0.62	$0.60⅜
July	.62	.60⅜	.62	.60½
September	.61⅞	.59⅞	.61⅞	.60⅛

Season's range: May, 66c to 54⅞c; July, 65⅝c to 58c; September, 63⅝c to 58⅛c.

Oats.

May	$0.36	$0.34⅞	$0.36	$0.35⅛
July	.32⅛	.31⅛	.32	.31⅜
September	.31	.30⅛	.31	.30⅜

Season's range: May, 38c to 28⅝c; July, 34⅜c to 30⅛c; September, 32⅜c to 30c.

Soy Beans.

May	$0.95⅝	$0.91⅝	$0.95½	$0.93⅛
July	.92½	.88⅛	.92⅝	.89½

Season's range: May, $1.05 to 69c; July, $1.04⅛ to 85⅛c.

GOOD NEWS

PLEASANT MEMORIES

will be recalled today, when as a part of the comprehensive program of improvements initiated by the present management of this internationally known Chicago institution, the famous old La Salle Grill reopens.

A well chosen menu prepared by our expert chef, Jean Gazabat . . . popular prices . . . 11 A. M. to 2:30 P. M., Daily except Sunday.

LaSALLE HOTEL

Avery Brundage, President — Jack Powers, Gen. Mgr.

Tariff Revision Viewed as Key to Latin Trade

If the United States is to compete successfully for South American trade its merchant marine must be strengthened and its tariff program revised, Dean James E. McCarthy of the college of commerce, University of Notre Dame, declared yesterday. He spoke at a meeting of the university's alumni business forum in the Knickerbocker hotel.

Dean McCarthy said America's annual trade with Central and South America has depended upon a triangular pattern of commerce for many years. Only because of profits made thru shipment of exports to Europe have South Americans been able to buy this nation's products, he said.

Natural Markets Cited.

He said trans-Atlantic nations are natural markets for South American foodstuffs, and unless this country is willing to adopt a broad, long term trade policy "at the cessation of hostilities in Europe the South Americans will return to bartering arrangements that will block most of present trade agreements.

"The Latins naturally feel we should buy more of their products," he said, "but despite all the 'good neighbor' talk I have detected no disposition on the part of our national legislature to lower tariff barriers that may bring about such results.

"If we are to enjoy a profitable South American trade in the future, we must if necessary help to create markets for the things they are currently able to provide. Eventually a normal demand will develop below the equator for the manufactured luxuries, such as radios and washing machines, which now are regarded as necessities in this country."

Shortage in Shipping.

There is a shortage in shipping bottoms for South American trade, he said, altho the extent is hidden by the government's refusal to disclose figures. Reasons for this are the transfer of American vessels to foreign registry and the army's purchases of boats for use as troop transports, he said.

Dean McCarthy has been a student of South American affairs for the last quarter century. He lived in Buenos Aires before coming to Notre Dame and was a member of the American Social Service commission to Venezuela in 1939.

STEEL DEMAND HOLDING STRONG, SURVEY SHOWS

Cleveland, O., March 9 (AP).—No easing of pressure on the steel industry is in sight for the second half of 1941, and some users have even implied that they are willing to buy for 1942 delivery, the magazine Steel, said today.

"The over-all picture is one of continuing record breaking buying," its review said. "An epidemic of 'machinery fatigue' has developed on a mild scale. Strikes hinder in several areas and shortages of certain coating and alloying materials cut production in several instances, such as galvanized sheet manufacture which has fallen 4 points in a week to 77 per cent."

PAY OUT 15 KINDS TAXES AND THERE GOES THE PROFIT

New York, March 9 [Special].—Taxes wiped out all profits of the Hudson & Manhattan railroad company in 1940, according to the annual report issued today by Walter F. Brown, chairman of the board.

"After paying 15 different kinds of direct municipal, state, and federal taxes aggregating $1,236,927," he said, "a sum equal to $2.73 on each share of capital stock outstanding, the company's deficit resulting from all operations was $961,235, or $32,158 less than the deficit in 1939."

Authorize Southland Paper to Borrow and Sell Stock

Lufkin, Tex., March 9 (AP).—Stockholders of Southland Paper Mills, Inc., have have authorized the directors to borrow $2,100,000 from the Reconstruction Finance corporation and sell $900,000 of stock for expansion.

ILLINOIS BELL TELEPHONE COMPANY
NOTICE OF REDEMPTION

TO THE HOLDERS OF ILLINOIS BELL TELEPHONE COMPANY FIRST AND REFUNDING MORTGAGE 3½% BONDS, SERIES B, DUE OCTOBER 1, 1970 AND ISSUED UNDER FIRST AND REFUNDING MORTGAGE DATED JUNE 1, 1923 TO FIRST TRUST AND SAVINGS BANK, TRUSTEE, UNDER WHICH THE FIRST NATIONAL BANK OF CHICAGO IS SUCCESSOR TRUSTEE, AND THE INDENTURE SUPPLEMENTAL THERETO DATED OCTOBER 1, 1935:

Notice is hereby given that Illinois Bell Telephone Company has elected to redeem and pay off on April 1, 1941 all of the above mentioned bonds then outstanding at one hundred seven and one-half per cent (107½%) of their principal amount, together with accrued interest on such principal amount to such date, in accordance with the terms of said mortgage, said supplement thereto and said bonds, and that all of said bonds are called for redemption on said date. On said date there will become and be due and payable at the office of The First National Bank of Chicago, Trustee under said mortgage, No. 38 South Dearborn Street, Chicago, Illinois, or at the option of the holder at the office of The First National Bank of the City of New York, No. 2 Wall Street, Borough of Manhattan, City of New York, New York, the principal of said bonds, together with a premium of seven and one-half per cent (7½%) of such principal and accrued interest to such date. From and after such date interest on said bonds will cease to accrue. Coupons pertaining to said bonds maturing after said date will be void.

Coupon bonds should be presented for redemption as aforesaid with all coupons payable October 1, 1941 and thereafter attached. Coupons payable April 1, 1941 should be detached and presented for payment in the usual manner.

Registered bonds, in cases where payment to anyone other than the registered owner is desired, should be accompanied by proper instruments of assignment and transfer.

Dated: January 21, 1941.

ILLINOIS BELL TELEPHONE COMPANY
By A. H. MELLINGER, President.

PRIOR PAYMENT OFFER:

Bondholders may at their option surrender such bonds in the manner above described at any time after January 21, 1941 and prior to the redemption date at either of the above offices and receive the amount of principal and premium, as provided above, and accrued interest to April 1, 1941, on the bonds so surrendered.

ELGIN WATCH'S SALES AT NEW PEAK THIS YEAR

Net Earnings in 1940 Are $3.85 a Share.

T. Albert Potter, president of the Elgin National Watch company, in issuing his 1940 report showing the largest earnings since 1929, told stockholders yesterday that company sales for the first two months of 1941 exceeded those of any corresponding period in its history.

Last year's net earnings were $1,540,149, equal to $3.85 a share, against $1,214,501, or $3.03 a share, in 1939. The 1929 figure was $1,972,971, or $4.98 a share. The company recently received substantial orders for ammunition components and other military materials, but Potter said, "It is not expected that this business will add materially to the company's profits."

Tax Bill Boosted.

The company's 1940 tax bill rose to $1,017,893, from $444,031 in 1939. Earned surplus rose to $4,144,182 at the year end, from $2,500,137 at the close of 1939, reflecting the transfer of $1,303,896 from a general inventory reserve provided in 1932 and regarded no longer necessary.

Sales and earnings of the McGraw Electric company established new peaks in 1940, Max McGraw, president, said in his annual report to stockholders. Sales of toasters and other electric appliances manufactured by the company at Elgin increased nearly 50 per cent during the first two months of 1941, in comparison with last year, he said.

Last year's sales were $8,262,043, and net earnings rose to $1,454,932, equal to $3.07 a share. The 1939 sales were $6,919,554, and net earnings were $1,413,182, or $2.99 a share.

Pays Much More in Taxes.

The company provided $756,450 for federal and state income taxes last year, including $218,000 for the excess profits tax, compared with $338,200 in income taxes for 1939.

McGraw said that work will start soon on plant construction at Elgin expected to double the company's manufacturing space.

Pittsburgh Coal company, largest commercial producer of bituminous coal, reported net earnings for the year ended Dec. 31, were $1,255,893, against a net loss of $1,068,787 in 1939. J. B. Morrow, president, and Augustus Oliver, chairman, said that the net figures for 1939 and 1940, however, "do not directly compare" because of the seven week mine shut down in 1939 and because of "certain changes in depreciation and in accounting policy" which accounted for $682,000 of the 1940 net profit.

Phelps Dodge corporation, large copper producer, earned $12,603,980, equal to $2.49 a share in 1940, compared with $12,278,601, or $2.42 a share, in 1939.

Day's Earnings Report.

The following corporation earnings were reported yesterday:

Year Ended Dec. 31.	1940.	1939.
American Ice	$ *$19,050	$ $4,435
Per share, pfd.	....	.60
Breeze Corp.	801,235	177,126
Canadian Celanese	1,341,429	1,876,595
Per share	2.21	4.06
Diamond Iron	92,231	806
Elgin Nat Watch	1,540,149	1,214,501
Per share	3.85	3.03
Inspiration Con Cppr	2,212,688	825,658
Per share	1.87	.70
McGraw Electric	1,454,932	1,413,182
Per share	3.07	2.99
Peerless Cement	366,487	250,673
Phelps Dodge	12,603,980	12,278,601
Per share	2.49	2.42
Simmons Co.	2,702,298	2,446,681
Skelly Oil	3,316,678	2,360,783
Per share	3.28	1.98
Stewart-Warner	1,470,804	553,224
Per share	1.18	.45
Quarter Ended Dec. 31.		
Stewart-Warner	$ †476,120	$ 297,015
Per share	.38	.24
Texas Gulf Sulphur	9,140,888	7,847,483
Per share	2.38	2.04
United Aircraft	13,139,984	9,375,436
Per share	4.94	3.53

*Net loss. †Indicated.

Reveal Britain Rich in Much U.S. Must Get

[Continued from first page.]

ing up reserves of arms and munitions required in a titanic armament and aid Britain effort, are rubber and tin. The following is an analysis, containing much information heretofore unpublished, of our dependence on British sources for these products.

RUBBER.

Crude rubber imports recently have been the highest on record, and principally from British Malaya. Production is controled by an international rubber cartel, established in 1934 by representatives of the British and the Dutch, French, and Thai [Siamese] governments.

Crude rubber is not produced in the United States, altho synthetic rubber has been manufactured on an experimental scale. The cost, however, is about treble that of natural rubber. We have less than two years' supply of rubber on hand despite an extensive buying program by the government, which has made commitments for 430,000 tons to date, at an estimated cost of 190 million dollars—of which 72,644 tons has been delivered so far—and a barter deal with the British under which we traded cotton for rubber.

The United States is virtually dependent upon the British product, as it would require 10 to 15 years for any sizable production in Latin America. About 70 per cent of our rubber consumption is used for tires on which our motorized armies and transportation system depend more than ever.

The total imports of crude rubber from all countries for recent years [admitted duty free], with three ciphers omitted, and the principal countries from which they were received, were:

	1938.	1939.	1940.
Total Imports	$125,400	$178,100	$317,700
British Malaya	73,800	94,400	165,400
Netherlands Indies	33,800	47,000	112,200
Ceylon	8,500	12,800	21,200
French Indo-China	6,700	9,300	10,800
Brazil	900	1,400	1,900
British India	700	1,100	1,700
United Kingdom	127	31	....

TIN.

The United States is entirely dependent upon foreign sources for its supply of tin, one of the commodities needed most for its preparedness program. Present supplies will last only 15 months, according to the bureau of mines. About 50 per cent of the tin consumed in this country is used for coating steel and the remainder for alloys and chemicals.

British Malaya, the United Kingdom, and the Netherlands Indies—a British ally—have been our principal sources and we can use all that they will supply.

The American government has embarked on a tin-buying program and to date has made commitments for 201,000 tons, of which 22,761 tons has been delivered. Foreign competition drove our tin smelting industry out of business in 1924, but arrangements have been made for a new domestic smelter to produce about 18,000 tons annually from Bolivian ore, or only about one-fifth of our normal requirements.

Our recent tin imports in blocks and bars [admitted duty free] from all countries, with three ciphers omitted and the principal countries from which they were received, are as follows:

	1938.	1939.	1940.
Total imports	$44,900	$70,000	$138,300
British Malaya	32,900	47,100	98,599
United Kingdom	3,200	10,800	4,982
Netherlands Indies	2,700	5,400	12,916

[In tomorrow's article the dependence of the United States on British territories for diamonds, nickel, and wool will be discussed.]

Imports from Britain

(Story starts on page 1.)

Percentage of America's total imports which came from Britain in the last three years.

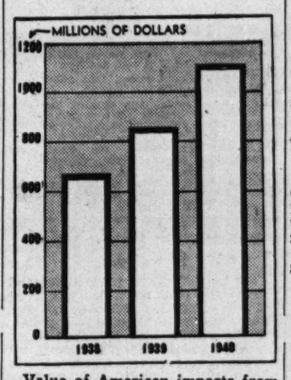

Value of American imports from Britain in dollars.

WARNER'S 1940 PROFIT RISES TO $1.18 PER SHARE

Year's Sales Mount 13 Per Cent.

Net profits of the Stewart-Warner corporation increased last year to $1,470,804, equal to $1.18 a share, from $553,224, or 45 cents a share, in 1939, James S. Knowlson, president and chairman of the board, told shareholders yesterday in his annual report. Indicated profit for the fourth quarter was $476,120, equal to 38 cents a share, against $297,015, or 24 cents a share, in the December quarter of 1939.

Chicago factories of the company several months ago began the production of fuses and other ammunition components, supplementing the manufacture of household appliances, automotive equipment, and other regular commercial products.

Plans Arms Production.

Knowlson told shareholders the company is preparing to produce parts for airplane engines, ammunition boxes for army tanks, and other military products.

Stewart-Warner's 1940 sales were $29,272,500, or 13 per cent over the 1939 level of $25,825,829. Income taxes rose 564 per cent, from $124,715 to $828,037.

"The company's total tax bill reached $1,855,000 in 1940," Knowlson said. "While there are considerable grounds for argument as to the extent to which taxes affect profits, there can be no question but that taxes are paid by the consumer and are reflected at least partially in the market prices of goods sold."

Year of Preparation.

On the subject of military production, he said: "Our promises to the ordnance department have been met, or bettered.

"By and large the year was one of preparation, rather than production. Actual billings on defense contracts amounted to less than 2 per cent of our sales, but the backlog of unfilled orders is in excess of 25 per cent of last year's total corporate business."

LOEW'S INCORPORATED
"THEATRES EVERYWHERE"

March 7, 1941

THE Board of Directors on March 5th, 1941 declared a dividend at the rate of 50c. per share on the outstanding Common Stock of this Company, payable on March 31st, 1941 to stockholders of record at the close of business on March 18th, 1941. Checks will be mailed.

DAVID BERNSTEIN
Vice President & Treasurer

This announcement appears as a matter of record only and is under no circumstances to be construed as an offering of these securities for sale, or as a solicitation of an offer to buy any of such securities. The offering is made only by the Prospectus.

50,000 Shares

GENERAL BOTTLERS, INC.

(An Illinois Corporation)

Cumulative Convertible Preferred Stock

(Par Value $1 Per Share; Annual Dividend 55c Per Share)

Price $10.00 Per Share

Copies of the Prospectus may be obtained from such of the undersigned as are registered dealers in securities in this State.

F. S. Yantis & Co.
Incorporated
Chicago

Dempsey-Detmer & Co., Chicago
Straus Securities Company, Chicago
Humphries, Angstrom & Co., Detroit
Scott McIntyre & Company, Cedar Rapids, Ia.

March 10, 1941

This advertisement appears as a matter of record only and is under no circumstances to be considered as an offering of these securities for sale, or as a solicitation of an offer to buy any of such securities. The offering is made only by the Prospectus.

Philip Morris & Co. Ltd., Incorporated

148,991 Shares

Cumulative Preferred Stock, 4¼% Series

Par Value $100 per Share

(*Dividends cumulative from March 15, 1941*)

Price $100 Per Share

Certain of the above-mentioned shares have been subscribed for by the Stockholders of the Company or their assigns, or have been sold by the several Underwriters during the life of the Subscription Warrants. The remaining 19,295 shares have been publicly offered by certain of the Underwriters and a group of Selected Dealers.

Copies of the Prospectus may be obtained in any State in which the offering of the above-mentioned security is lawful from such of the several Underwriters, including those named below, as are registered or licensed dealers or brokers in securities in such State.

LEHMAN BROTHERS — GLORE, FORGAN & CO.

March 10, 1941

CROSSWORD PUZZLE

ACROSS

1. Garment
5. Vessel
9. Flower part
14. Voice range
15. Sheet of glass
16. Portend
17. Leisurely
18. Car
19. Gaze
20. Circus worker
22. Imparts to
24. Golf mound
25. Bash
27. Brood of pheasants
28. Untidy array
29. Throw
32. Fling
34. Tiny
36. Land measure
38. Binds
40. Muse of poetry
44. Outdoor game
46. Evergreen
48. Presage
49. Fly
51. Anecdote
52. Emmet
54. Fight
56. Abyssinian prince
57. Money container
60. Sprite
62. Near the ground
64. Constellation
65. Effective
67. Darkness
71. Sulphide mixture
73. Sour
75. Charles Lamb
76. Anesthetic
77. Bare
78. Pause
79. Shabby
80. Extent
81. Woodland nook

DOWN

1. Project
2. Jar
3. Particle
4. High building
5. Health resort
6. Lug
7. Keen
8. Showy flower
9. Fish
10. Groove
11. Size of type
12. Heals
13. Huge shrubby plants
21. Villain
23. Moisture
26. Speck
28. Worth
29. South American rodent
30. Beige
31. Drink
33. Squats
35. Even (poetic)
37. Like in value
39. Lasting blemish
41. At a distance
42. Tissue
43. Metallic substances
45. Wide-mouthed container
47. Spoken
50. Policeman
53. Asiatic shrub
55. Over there
57. Calms
58. Wrathful
59. Machine tool
61. South American animal
63. Ply
65. Exceedingly
66. Fateful
68. Stickum
69. Mound
70. High
72. Spread
74. Goddess

PUZZLE OF SATURDAY, MARCH 8, SOLVED

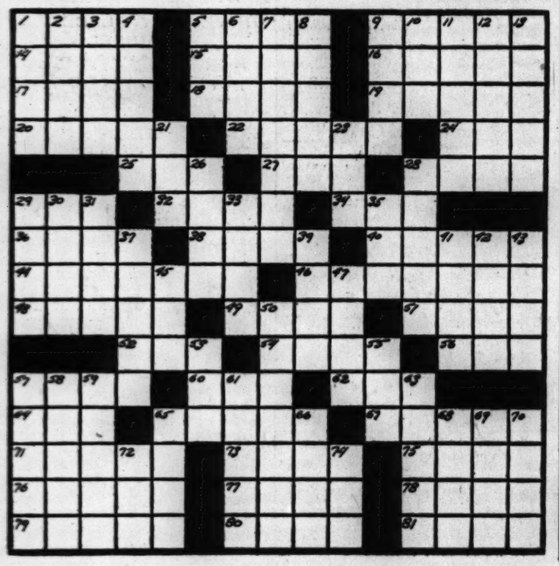

WANT AD INDEX

	Page.	Col.
Apartments—See to Rent—		
Auction Sales	20	1
Automobiles—		
Trailers, Passenger and Utility	25	8
Auto Service, Gasoline, Oils	25	8
Autos, Trucks to Rent	24	7
Loans	24	8
Repairing and Accessories	24	8
Tires	25	8
To Exchange	25	8
Trucks	24	8
Used Automobiles—For Sale	25	1
Wanted	24	8
Barter and Exchange	23	6
Bar and Store Fixtures	24	5
Bicycles and Motorcycles	24	7
Board and Lodging	22	5
Boats, Yachts, etc	20	1
Building Material [Paints, etc.]	23	3
Billiards, Bowling—See Sporting Gds	22	3
Business Opportunities—		
Business Equipment	24	7
Business for Sale	24	6
Business Service	24	7
Concessions, Locations and Leases	24	7
Distributors	24	7
Manufacturing	24	7
Partnerships and Investments	24	7
Wanted	24	7
Business Personals	23	5
Business Directory	20	1
Bus Transportation	23	6
Cameras and Optical Goods	20	1
Clothing, Furs, etc	24	5
Club and Assn. Memberships	24	5
Coal, Fuel Oil, Wood	23	6
Collections	23	6
Dancing Schools	24	5
Death Notices	12	6
Dogs, Cats and Pets	22	3
Employment Agencies—Men	20	6
Employment Agencies—Men	21	1
Employment Agencies—Women	21	5
Financial Service	23	8
Undertakers	12	6
Furniture	23	4
Help Wanted—Men	20	2
Help Wanted—Women	21	3
Horses, Harness, and Wagons	23	3
Hotels and Apartments Hotels	22	5
Home Furnishings and Furniture	23	4
Home Furnishings Wanted	23	8
Household Appliances	23	5
[Houses—See Real Estate and To Rent]		
Instruction	24	5
Jewelery, Old Gold, Etc	23	6
Loans—Personal and Business	23	7
Lost and Found	23	6
Machinery and Equipment	20	1
Mausoleums and Monuments	12	6
Miscellaneous [For Sale]	24	5
Mortgages [See Real Estate Loans]	24	5
Motorcycles and Bicycles	24	7
Moving, Storage [See Business Dir.]	20	1
Musical and Dramatic	23	3
Musical Instruments	22	3
Office Furniture and Devices	24	5
Personal	23	5
Pianos [See Musical Instruments]	22	3
Printing Machinery & Supplies	24	5
Radios, Supplies and Service	22	3
Real Estate—		
Acre Property	24	4
Apartment Buildings	24	1
Business Property	24	1
Farm Lands	24	4
For Exchange	24	5
Houses	24	1
Houses Built to Order	24	2
Industrial Property	23	3
Loans, Mortgages	24	5
Real Estate Service	24	5
Resorts	24	4
Suburban	24	2
Vacant	24	2
Wanted	24	4
Scales	20	1
Sewing Machines	23	6
Situations Wanted	22	1
Sporting Goods	22	3
Stocks and Bonds	24	5
Store and Bar Fixtures	24	5
Stoves [See Household Appliances]	23	5
To Rent—		
Apartments	22	6
Apartments	23	1
Apartments and Rooms to Share	22	6
Furnished Apartments	22	2
Houses [City and Suburbs]	22	6
Industrial Property	23	3
Offices and Shops	23	3
Rooms	23	4
Stores	23	3
Travel	23	6
Trade Schools—Men	21	1
Trade Schools—Women	21	8
Trade Schools—Women	22	1
Typewriters and Supplies	23	3
Vacuum Cleaners [See Hshld. Appl.]	23	5
Wanted—To Rent—		
Apartments	23	3
Resorts	23	3
Rooms	23	5

MACHINERY AND EQUIPMENT.

FOR SALE—10 ton Brownhoist gasoline crane with generator set and 40 ft. boom; good running condition. S. KRULEWITCH, Inc., 1145 S. Washtenaw.

TRIPLEX cleaning machine, spotting board tumbler, complete plant; sell balance due, no carrying charge; also band box. Mr. McGinnis, Brunswick 1546.

GUARANTEED AC and DC motors, generators, blowers, pumps, comp. Arthur Wagner Co., 701 W. Washington. Monroe 7409.

WANTED—Bench lathes with tools. Give telephone. Address L G 139, Tribune.

BLOWERS, fans, exhausters; used, all types. Gen. Blower Co., 405 N. Peoria. Mon.0574.

LATEST type motor analyzer, like new. Reasonable. Phone Calumet 6453.

MACHINERY and elec. motors to exch. for what have you? 3427 Madison. Ked. 3679.

WANTED—Mixer [Wormer] for coating popcorn; also popper. Avenue 6859.

ELEC. hoists—2 Detroit, 2¼ ton cap., D. C. monorl. type. Lang & Epstein, 1140 W. Lake.

AARON'S will call and pay cash for any machinery, electric tools, etc. Hay. 2334.

AIR compressor—Gd. cond. Barg. Mr. Eagle. 1330 Hyde Park, Apt. 310. Atlantic 2501.

BUSINESS DIRECTORY.

Moving, Storage, Etc.

BONDED and Insured long distance moving. Coast to coast. Border to border. GENERAL MOVERS, INC. Van Bur. 6878.

RETURN LOAD BUREAU—Coast to coast; low rates; fully insured. Stewart 6465.

SAFEWAY VAN LINES. Door to door. No crating. 5114 W. Madison. Aus. 1612.

BONDED-insured moving—All points in U. S. Trans-American, 540 W. 59th. Went. 0700.

WARREN BROS. MOVING CO. Interstate lic. and bonded. 2338 W. Fullerton. Arm. 8416.

NATION-WIDE SERVICE—LOW RATES. Union Van Corp., 155 N. Clark. Cen. 1592.

Rug Cleaning.

$1.50 9x12 DOM. rugs; shampoo both sides; exp. repair; furniture clean. and repaired; guar. wk. M. & H. Cleaners. Kedzie 1614.

$1.50—9x12 DOM. clean both sides and glaze like new; exp. rep.; all work guar. Call anywhere. A-1 Rug Cleaners. Kildare 8414.

$1.50, 9X12 DOM. rug cleaned; also furn. like new. A-Z, 4920 Sheridan. Long. 0568.

CAMERAS AND OPTICAL GOODS.

CAMERAS, proj., enlrgrs., equip.; pay $1 wk. We buy, tra., rnt. Op. Tu.-Th.-Sat. $9; Sun.5. Bolotin Camera, 729 Roosevelt. Can. 7144.

CAMERAS, photo equipment; 2 years to pay. Cash or trade for used equip. General, 2308 Devon. Hol. 6200. Open eves. and Sunday.

SPOT CASH FOR YOUR CAMERA. CHICAGO CAMERA CO., 2324 S. Michigan.

BOATS, YACHTS, ETC.

1 USED Fairbanks Morse marine diesel engine, model 36A, 6 cyl., 60 H. P. Compl. Cummins Diesel Sales Corp., 1935 Indiana.

BUYS IN FACTORY REBUILT MOTORS. Maypole, 5901-07 W. Madison-st., Chicago.

WILL pay cash for your old outboard motor. H. Packler, 1339 S Cicero-av. Open eves

SCALES.

TRUCK SCALES—Sold and repaired. Columbia Scale Co., 2439 N. Pulaski-rd.

AUCTION SALES.

WILLIAMS, BARKER & SEVERN CO. 229 S. Wabash-av. General Auctioneers

TERMS OF SUBSCRIPTION OF THE TRIBUNE.

Order for mail subscription must be accompanied by remittance to cover.

Rates in Illinois [outside Chicago], Indiana, Iowa, Michigan, and Wisconsin:

Daily, without Sunday one year, $5.00; six months, $2.50; three months, $1.25; two months, $1.00; one month, 50 cents.

Daily, with Sunday, one year, $12.50; six months, $6.25; three months, $3.15.

Sunday only, one year, $7.50; one month, $1.00.

Rates of subscription in postal zones 3 and 4 [measured from Chicago] outside of Illinois, Indiana, Iowa, Michigan, and Wisconsin:

Daily, without Sunday, one year, $7.50; one month, $1.00.

Daily and Sunday, one year, $15.00; one month, $2.00.

Rates of subscription in zones 5, 6, 7 and 8 [measured from Chicago], Canada, and Mexico.

Daily, without Sunday, per year, $12.00; one month, $1.50.

Sunday only, one year, $7.50; one month $1.00.

Daily and Sunday, one year, $19.50; one month, $2.50.

Foreign: Daily Tribune only, $25.00 per year; with Sunday, $42.00 per year.

Give postoffice address in full, including county and state. Remit in express money order, draft or in registered letter at our risk to the Tribune company, publishers Tribune Square, Chicago.

We cannot be responsible for currency sent thru the mail.

Persons wishing to take The Tribune by carrier may order it by postal card or telephone Superior 0100. When delivery is irregular make complaint.

All unsolicited manuscripts, articles, letters, and pictures sent to The Tribune are sent at the owner's risk, and the Tribune company expressly repudiates any liability or responsibility for their safe custody or return.

MEMBER OF THE ASSOCIATED PRESS.

The Associated Press is exclusively entitled to the use for publication of all news dispatches credited to it or not otherwise credited to this paper, and also to the local news published herein.

All rights of republication of special dispatches herein also are reserved.

HELP WANTED—MEN.

Stores and Offices.

APPLIANCE store assistant—No experience necessary. Must be willing worker, own car, live South. Salary and car expense with chance to advance. Seeger's Utilities. 834 E. 47th-st.

Bookkeeper-Auditor

North side wholesale sash and door jobber desires man, 38 to 40 preferred, married, gentile, capable, highly experienced, with knowledge of statements and taxes essential. Splendid opportunity for right man. Write for interview, giving full qualifications and when available.

Address P Y 238, Tribune

CAMERA SALESMAN

We seek a thoroly exp. camera salesman with knowledge of minicams. State age and employment history. Write sup't. BOSTON STORE, MILWAUKEE.

CLERK—For paint store; billing; able to drive; stage age, experience, salary expected. Address M P 398, Tribune.

CREDIT COLLECTION man—With large national automobile finance company; good opening for man with recent auto desk experience. Give full details. Address M O 523, Tribune.

FURNITURE SALESMAN

One of Chicago's largest retail furniture stores wants a wide awake furniture salesman with instalment experience. Liberal salary and commission. We want a man capable of earning $60 weekly or more. Give previous experience. Replies held confidential. Address M L 199, Tribune.

GROCERY, PRODUCE CLERK—Must be top notch; good pay, steady. Must live South side. Address M X 561, Tribune.

GROCERY CLERK—Experienced; know how to drive. 947 Wellington.

HARDWARE men—Exp. pref., not nec. Write age and exp. Address M O 385, Tribune.

LIQUOR CLERK

Good position; must have exper.; age 25 to 35; N. side. State refs. in reply; confid. Address M S 160, Tribune.

LIQUOR clerk—Expd.; hours 4 to midnight; no phone orders. Apply 665 N. Ogden.

MAN or woman—Interior decorating exp., desired to sell wall paper, retail, in west suburban store. Write stating full partics. Address M S 156, Tribune.

MAN for monument dealer. Gen. office work and drafting. Esterbrook 1133.

NAT'L organization has opening for exp. salesman as branch store mgr.; out of town. Excel. opportunity; steady; sal. and comm. Address H 347, Tribune.

SALESMAN—Experienced for retail dry goods store; speak Polish; reference. ADDRESS M N 504, TRIBUNE.

SALESMEN—Men's retail clothing; eves.-Sat. exp.; excel. earnings. State full part. Address M P 399, Tribune.

STENO.—Accurate transcribing; knowledge of technical terms and aptitude for estimating essentials. Lawndale 0375.

YOUNG MEN.

WE WISH TO TALK WITH A NUMBER OF YOUNG MEN BETWEEN THE AGES OF 23 AND 28, WHO HAVE THE EQUIVALENT OF A COLLEGE EDUCATION. THESE MEN MUST BE AMBITIOUS AND AGGRESSIVE. THOSE WE BELIEVE HAVE THE ABILITY TO SUCCEED WILL BE GIVEN AN EXTENSIVE AND INTENSIVE TRAINING IN TABULATING MACHINES AND METHODS AS WELL AS A COMPLETE SALES TRAINING. WILL BE PAID A SALARY FROM DATE OF EMPLOYMENT AND IN ADDITION GIVEN COMMISSION RIGHT AT END OF TRAINING PERIOD. DO NOT HESITATE TO APPLY BECAUSE OF NO SALES EXPERIENCE. WE WILL INVEST ONLY IN THOSE MEN WHO WE BELIEVE HAVE BETTER THAN A FIFTY-FIFTY CHANCE TO SUCCEED. THIS IS A REAL OPPORTUNITY TO WIN PERMANENT SUCCESS IN AN EXPANDING BUSINESS.

V. A. WOLFF, BRANCH SALES MANAGER, TABULATING MACHINES DIVISION OF REMINGTON-RAND, INC., 309 W. JACKSON-BLVD., CHICAGO, ILL.

Executives and Managers.

EXPERIENCED AUTOMOBILE SALESMANAGER

Must really know the automobile business, handling of salesmen, know used car values, top notch closer. Permanent connection; salary and bonus. Not looking for "has beens." Unless your earnings are over $75 a week do not apply. Gentile. Phone for appointment. Ask for Mr. Smith. Uni. 2128.

BERNARD BROTHERS, INC.

SUPERVISOR TOOL AND DIE ROOM

Thoroughly familiar with the construction of small and medium size dies, tools, jigs, and fixtures. Must have some previous experience as foreman of tool room or tool and die jobbing shop. Must possess personality, tact and supervisory ability and a thorough knowledge of tool and die making. Position is permanent with progressive manufacturer. Give details in first letter. Address O O 144, Tribune.

A FAST growing, aggressive insurance company offers an unusual opportunity to a man who has actual experience in handling sickness and accident claims; no traveling; state fully your experience, give your age, also salary you expect. Address M N 535, Tribune.

AUTO SALES GENERAL MANAGER. REAL SALARY FOR RIGHT MAN. EDGAR FITZPATRICK, INC., PONTIAC DEALER, 7727 S. ASHLAND.

ASS'T MANAGER—Large midwestern hotel. Age between 38-50. Must be single. Reply giving experience, refs., salary expected, and phone. Address M T 501, Tribune.

Boys.

OFFICE BOYS

1941 high school graduates. Large loop firm. Permanent position with good opportunity for advancement. Starting salary $2 per month. Write fully, including age, education, ambitions, and phone number. Address M S 157, Tribune.

BOYS—16 to 19 years of age; for permanent work; experience unnecessary; good pay. Bring birth certificate. Apply employment manager, 417 S. La Salle-street, before 11 a. m.

DELIVERY boy—For liquor store; age 21; single; good salary. 60 N. Laramie-av.

YOUNG man—18 to 20, with driver's license, to deliver orders for meat market S. W. side; opport. to learn business; $15 week to start. Address H 220, Tribune.

BRIGHT boy—Beginner; 17-18 yrs. old; High School graduate; for stock room. E. DON & CO. 2213 S. La Salle.

BOYS—18-21 TO LEARN A GOOD TRADE. STATE REFERENCES. ADDRESS P S 467, TRIBUNE.

BOY—Miscellaneous laundry work. American Laundry, 925 S. California.

Professions and Trades.

ARC WELDERS, STEEL FITTERS AND FABRICATORS. Must be reliable and sober.; steady work. Write fully of past experience, references, age, and salary desired; also specify if now working. Address M M 90, Tribune.

Architectural Draftsman

Expd. on factories, libraries, etc. Langhenrich, 6227 W. Fort-st., Detroit, Mich.

ATTENTION

Engineers
Stress Analysts
Tool Designers
Mechanical Draftsmen
Tool Makers
Wood Pattern Makers
Jig & Fixture Builders

Unlimited number of men needed for Aircraft Work in Southern California. Starting salaries $190 to $260 per month gross on 50 hour work schedule.

Qualifications: Must be 25 to 45 years of age; have at least 2 years' recent experience on drawing board; be in good health and have proof of United States citizenship.

Applicants will be given personal interview in Chicago by representatives of Consolidated Aircraft Corporation, San Diego, California. State age, minimum wage acceptable, and past experience.

Address D P 27, Tribune

AUTOMATIC screw mach. operators; experienced to operate Brown & Sharpe mach. Also machinist with job shop experience. Nicoud Mfg. Co., 1900 N. Kilbourn.

HELP WANTED—MEN.

Professions and Trades.

AUTOMATIC SCREW MACH. OPERS. Experienced, to operate and setup Brown & Sharpe or Davenport machines. Steady employment with some overtime. CHICAGO FLEXIBLE SHAFT CO. 5600 ROOSEVELT-ROAD.

AUTO Mechanics—2, all around. Must be thoroughly exper. Buick preferred. Ask for Mr. Murphy, Wabash 1030, 8 to 5.

AUTO Mechanic's Helper—$12 week. Call after 10 a. m. 1601 N. Clybourn-av.

AUTO mechanics helper who can also do a little body work. 1351 N. Harding-avenue.

AUTO mechanic, exp. used cars, $20 week. 4452 W. Madison-street.

AUTO fender men—Must be exp.; bring tools. Steady work. 1844-46 W. Van Buren.

AUTOMATIC screw mach., B. & S. oper. and setter—Job shop exp. A1. 3231 W. Lake.

AUTO WRECKER and clean up man. 2130 N. Clybourn. Diversey 7021.

BARBER-HAIR STYLIST

Experienced hair stylist and children's hair cutter for department store. Salary and commission. Write letter stating experience and age. Address M L 200, Tribune.

BEVERAGE BOTTLER

Familiar with liquid carbonic low pressure machinery. State all qualifications. ADDRESS M S 158, TRIBUNE.

BODY and fender man—Must be A-1; good wages, steady work; apply ready for work. 7648 W. Madison-st., Forest Park.

BODY and fender man—Experienced, sober, steady. 5332 Elston.

BODY and fender man—Must be A-1. Steady work. 3054 Belmont-av.

BUTCHER — EXPD.; STEADY; SALARY OPEN. 356 NORTH CLARK.

BUTCHER—Young man. Must be experienced. Apply at 2433 W. 63d-street.

CABINET MAKERS—Exp. radio cabinets. IGLOO CABINETS, 1701 N. Damen-av.

CABINET makers—Must have parlor frame exp.; steady work. Arrow, 629 W. Cermak.

CARBURETOR Expert—State exp. and sal. Gd. opport. Address M N 533, Tribune.

CHEMICAL ENGR.—Midwest; rec. U. grad. Lab. testing leading to tech. serv. petro. sol. Give pers. details, train., and sal. req. 1st letter. Address M T 505, Tribune.

COPPERSMITH or Silversmith; good hammer man; light work. 2700 W. Van Buren.

CORE MAKERS—Thoroughly experienced in large work for gray iron foundry. Union shop, A. F. of L. Love Brothers, Inc., Aurora, Illinois.

COTTON CARD GRINDER

Experienced on cotton carding equipment, under 45 years of age; permanent position with old established firm. Reply giving full details of experience. ADDRESS M X 559, TRIBUNE.

DRY cleaner and spotter man—Exper. on Band box machine. Drexel 4691.

Engine Lathe Operators

for threading straight and taper taps. State age, previous employment and telephone. Address M N 154, Tribune.

ENGRAVERS, JEWELRY—On men's belt buckles; real opport.; out of town stores; good earnings; must be fast. Give phone no., address. Address M M 325, Tribune.

ENGRAVER for lettering—State salary in reply. Star Jewelry company, 628 Binz building, Houston, Texas.

FURRIER—Prac. exp.; cutter, pattern maker. To run fur work room on share or contract basis. No investment. Draw. account if desired. Store located in Idaho. Phone Hyde Park 3367, Monday only.

GEAR HOBBER HANDS—Applicants considered must be able to make own set-ups; no others need apply. Sun., Mon., 10-12. Foote Gear Works, 1301 S. Cicero.

GRINDERS—Circular and flat form tool grinders. Must be 1st class. CARBIDE TOOL CO., 816 N. Kostner.

HATTER and presser—Must have valet shop experience. Address M M 132, Tribune.

HAND screw machine operators—Only experienced need apply. 4708 Armitage-av.

JEWELRY ENGRAVERS — Experienced on ladies' mountings; steady all year work. Goodman & Co., 42 W. Washington, Indianapolis, Ind.

LICENSED engineer—Exp.; maintenance man; laundry mach. Address M M 335, Tribune.

MACHINISTS—All round exp. only, none other need apply. 4101 Ravenswood.

MACHINIST—Jobbing shop exp.; stdy. work. Good wages. Address M N 552, Tribune.

MACHINIST and counter man—A-1, auto parts jobbing store. Armitage 3030.

MACHINE shop work—Under 25; grinding exp. 4541 Ravenswood, 4th fl., after 9 a.m.

Machine Shop Bench Hands

with tool room experience. State age, previous employment, and telephone. Address M O 143, Tribune.

MAINTENANCE Machinist—Exp. gum wrapping machine, A. C. and Reddington. State exp., former employers, and salary desired. Address M O 308, Tribune.

MAN WANTED—Man 35 to 40 years of age, with engineering and metallurgical training. Good personality and sales experience in steel products. Excellent opportunity for the right man. Address D P 43, Tribune.

MAN—With experience in greenhouse and with hotbeds; steady. 6310 Cornelia.

MECHANICAL DESIGNERS AND DRAFTSMEN. Require several draftsmen and mechanical designers with experience on small mechanisms. Those having cash register, business machine, or radio experience preferred. Excellent opportunity for right men. Permanent position. Apply in person to our employment office or write, giving full details regarding experience. Zenith Radio Corp., 6001 Dickens-av.

MECHANICAL ENGINEER

Chicago electrical mfgr. has attractive vacancy for immediate fulfillment for recent mechanical engineering graduate who is interested in communications work. In reply state age, education, past employers, type of work performed and salary expected. Address M O 366, Tribune.

METAL FINISHER—Capable taking charge of dept. and color matching. ADDRESS M X 556, TRIBUNE.

NICKELPLATER—General plating exper., job shop. State sal. Address M O 554, Tribune.

OPTICAL man wanted—Lens and prism polisher to make camera objectives and binocular prisms. Must be experienced in test glass work. Steady employment, good working conditions; out of town. Address D S 22, Tribune.

PAPER cutter—Expd. in cutting can labels; must be accurate, sober, and reliable; steady position. Address M J 434, Tribune.

PIANO action finishers and key fitters—Experienced on grands and uprights. Also finish patches. Address M O 148, Tribune.

RETOUCHERS—Free lance; for black and white, and 4-color reprod. Industrial photographs. Address M M 192, Tribune.

SALES engr.—Mech. engr. grad.; must have car; tool exp. helpful. Hay. 3721.

SAW man—Expd. woodworking shop; good salary; steady work. 2441 S. Michigan.

SERVICE man — Seeburg's phonograph and music systems; past draft age; must have tools. Give full details first letter. Address M M 163, Tribune.

SHOE WORKERS—Experienced on ALL shoes; good paying jobs now open. Apply 5 p. m. to 8 p. m. daily, Sat. and Sun., 10 a. m. to 2 p. m. 2040 W. North-av.

SHOE EDGE trimmer and McKay sewer, experienced. 325 W. Madison, 3d floor.

SHEET metal and gutter man; steady work. 5057 N. Clark-street.

SILK screen process men, experienced. 500 Sherman-st., 8th floor.

SPRAYERS—With job shop exp.; must have knowledge of handling wrinkles and synthetic enamels. Address M P 480, Tribune.

TOOL AND DIE MAKERS

Steady work; state age and previous employers. Address M O 149 Tribune.

TOOL inspector—Must be 1st class. Carbide Tool Co., 816 N. Kostner.

UPHOLSTERER—Experienced on Seng beds and uphol. arms; also frame assemblers; [D] roll edge operator. 1234 N. Halsted.

WASHER, greaser—White; steady. Apply 2656 Diversey-parkway.

WATCHMAKER—Familiar with hairspring vibrating; steady work; good salary. Apply Swartchild & Co., 29 E. Madison-st.

The Tribune offers special rates to persons who advertise for positions. For information and assistance in writing an advertisment stop at the Want Ad office, Madison and Dearborn-sts., or in the lobby of Tribune Tower.

Butlers, Chauffeurs, Housemen, Etc.

HOUSEMAN, CHAUFFEUR, GARDENER; SINGLE. WINNETKA 2283.

Clubs, Hotels, and Restaurants.

BUS BOYS [2]—Experienced. 6400 W. North-av.

EXPERIENCED dining room manager for well known cafe. Give full particulars, age, and city references. Address M O 362, Tribune.

FOUNTAIN-luncheonette — Experienced dispensers; must be over 18 and 5 ft. 8 or over. Steady employment. Liggett Drug Stores [office], 310 W. Polk.

GRILL and counter man—Exp.; must be sober and reliable; steady. 1112 Argyle.

RESTAURANT MANAGER, LUNCHEONETTE MAN—State age, experience, and references. Address M M 557, Tribune.

WANTED—Experienced chef; know percentage; complete charge buying, handling; town 35,000; 2 hr. Chicago. ADDRESS D S 23, TRIBUNE.

YOUNG MEN

18 to 24. Steady salary if qualified. White Castle System, Inc., 6960 Vincennes-av.

Farm and Garden Help.

FARM MANAGER

Owner of 2,000 acres, improved farms, 60 miles south of Chicago, seeks a scientific, working farm manager, to operate 200 acres. Tell all about yourself and state salary required. Address M O 152, Tribune.

Pharmacist.

APPRENTICE—EXPD.; FULL TIME. APPLY 600 W. 31ST-STREET.

DRUG APPRENTICE — Experienced; good wages; good hours; Chicago suburb. ADDRESS M X 562, TRIBUNE.

HELP WANTED—MEN.

Pharmacist.

REGITD. pharm.—With Ind. and Ill. license. State age and experience. Physicians Supply Co., 10 Douglas-st., Hammond, Ind.

REG. Pharm.—Chain store exper., also apprentice. Apply afternoon. Sarasin's Drugs, 63d and S. Kedzie.

Salesmen.

ADJUSTMENT AND COLLECTION MAN—To travel in small country towns; steady work; oppor. to earn $75 week comm. and bonus. G. H. Wise, 173 W. Madison-st.

ALUMINUM, SILVERWARE, DISHES and mattress salesmen, on 50c a week plan. Big comms. paid; no charge backs or reserves. Apply United Equipment Co., 1463 S. Michigan-av.

AUTOMOBILE SALESMEN

Immed. opening with unlimited opport. for 2 energetic, intelligent men to make a perm. connection with Chicago's largest west side Ford-Mercury and Lincoln Zephyr dealer. Weekly draw. acct. against high comm. on new and used cars, trucks, and access. See Mr. Thompson at once. Vesely Brothers, 3813-21 Ogden-av.

AUTOMOBILE SALESMEN

Dealer handling popular priced car desires the services of a high grade man to assist sales manager. Must be able to close deals, be industrious, and a producer or do not apply. Prefer married man on West side. Salary and comm. Address M S 159, Tribune.

AUTO salesman—Salary and comm.; sell new and used cars; demonstrator furnished. EDGAR FITZPATRICK, INC., PONTIAC DEALER, 7727 S. ASHLAND.

AWNING salesmen [3]—Car furnished; comm. A. & B. Awning Co., 2351 Milwaukee

CARPET, rug sales.—Exp., lge. co., sal. and comm.; give phone. Address G K 576, Tribune.

CLEANING salesmen—Car, for route wk., supervision, sal., comm. 6415 Ridge-av.

CREW MANAGERS

With crews. Guar. hshld. prod. Season now on Sal., comm. Eureka, 4848 Lincoln-av.

FLUORESCENT Lites—Low prices. Leads Comm. Fact. gar., etc. Mozart, 1535 N. Ashland.

FOOD SALESMEN—Sell restaurant and taverns, S. side. Salary and comm. Good repeat business. 12-2 p. m. 8852 S. Loomis.

FUEL oil—North side. Salary plus expenses. Good future. Experience not necessary. Address M M 238, Tribune.

FURNITURE UPHOLSTERING SALESMEN with car; must be experienced; leads furnished, draw and commission; permanent position. 2300 Roosevelt-road.

GAS PUMP SALESMAN

Large pump mfr. want proved producer to handle all Chicago on new model computer pumps. Comm. contract. Write full details for interview. ADDRESS M O 559, TRIBUNE.

INSULATION roofing salesmen and solicitors—Comm. Irving 1654, daily.

INSURANCE

Excellent opportunity for ambitious men, ages 25 to 40, to make lifetime connection with an 83 year old company writing ordinary and industrial life insurance; experience unnecessary. Salary and commission. MONUMENTAL LIFE INSURANCE CO. 503 So. Oak Park-av. Oak Park, Ill. 11005 So. Michigan-av. Chicago.

JEWELRY SALESMEN — Sell Bulova-Gruen watches, weekly payments; our men earning $60 wkly, and over; comm. Capitol Credit, 1000 W. Roosevelt-road.

LAUNDRY SUPPLY MEN

Wanted to carry side line, high grade laundry press pad. Liberal commission. Fullo Corp., 1915 Fullerton-av.

LIQUOR SALESMEN

Chicago only, south and west side. Estab. company, quality whisky, has public accept. Drawing account. Inexper. men need not apply. Address M M 188, Tribune.

OFFICE EQUIPMENT MEN

National mfr. of office equipment and supplies needs 3 men for estbl. territories. Largest and oldest concern in business handling 80% repeat merchandise; long standing customers; adequate sal. and bonus. State exp. and education. Must be able to qualify for bond. Pref. men over 30. Address M O 382, Tribune.

PAINT salesman—With following, for Chicago and suburbs; old established company; present substantial volume, straight commission. Address M M 236, Tribune.

PAPER prod. salesman—AAA1 mfr. has excel. opening for ambitious and energetic young man, single pref., because of possibility of early promotion to another city. Comm. arrangement with assured income from established business. Give age, nationality, phone, and briefly outline education and experience. Address M O 384, Tribune.

PERMANENT POSITIONS.

Two young men wanted to train for executive positions. Household Utilities bus. Earnings during training around $30 up per week, comm. and exp. arrgmt. Not canvassing. Apply Monday, March 10, at 9:30 a. m. or 8 p. m. Positively no other time. U. S. UTILITIES, 318 N. LOOMIS.

PHOTO COUPON SALESMEN—BONUS AND COMM. 2945 5TH-AVENUE.

PRINTING and stationery salesman—Sal. and comm. Address L A 567, Tribune.

REAL ESTATE SALESMAN

for small homes in $4,000 class, including improved lots. Approved by FHA for 90%—25 year loans. Convenient to new Buick plant. Plenty of leads. Commission. Call Mr. Polzin after 2 p. m., northeast corner 19th-av. and North-av. [9200 W. North-av.] Metropolitan Homes.

REAL estate salesman—Exp.; full time; exc. office; comm. and bonus. 5141 Fullerton.

Roofing and Siding Salesman

Permanent position for outside building materials salesman. Draw, leads furnished. Apply to Mrs. M. Smith, Retail Store, Main floor.

Montgomery Ward & Co.

619 W. CHICAGO-AV.

OUR 1941 BUILDING PROGRAM makes it necessary to employ additional men to show homes and property; no experience nec.; we train you and close deals for you; drawing account and large commission. Must have car. SEE MR. MARTIN, ROOM 425, 111 W. WASHINGTON-ST.

WE have a district in Chicago open for an experienced Automobile Casualty Salesman. Commissions on renewals should average between $4,000 and $5,000 annually plus new business obtained thru leads furnished by main office. If you can qualify write giving complete information of your exp. and references. Address M O 558, Tribune.

DIRECT TO CONSUMER CONTACT MAN. With some crew, canv. or sol. experience, who must earn

$150.00 PER MONTH

Permanent position; no mdse. to sell; salary. Apply New Acct. Mgr. Wednesday, 10 to 2 p. m., 2656-58 W. North-avenue.

TELEPHONE SOLICITOR—Man or woman; to contact top executives and make appointments for nationally known Photo News Service. Drawing against commission. Only those who state their former connection with high class photo studio considered. Confid. Address L C 548, Tribune.

OPPORTUNITY for willing workers, exp. or not, with an old estab. co., dealing direct with all bldg. owners; honest prop. for customer and co., and a guar. lib. comm. for you is assured on all sales accepted. Apply in person before noon. North side, 3525 N. Cicero-av. South Side, 1016 W. 69th-st.

WE have an opening for 4 men who desire to learn merchandising—Men accepted will be paid while being trained for our mdse. work and then be placed on a salary and comm. basis. Earnings over $30 weekly. Apply 10-3 p. m. 3036 Lincoln-av.

SALESMAN—Experienced, 40 to 55 years of age. Car essential. Unusual opportunity selling specialty insurance direct to merchants. Investigate to appreciate. Give qualifications. Comm. Address D P 46, Tribune.

INDUSTRIAL SALESMAN

with following and car, calling on maintenance engineers, for outstanding packing and gasket line; high comm.; repeat orders assured. Address M M 122, Tribune.

SALESMAN—Over 30; with car; opening in producing terr. to man accustomed to $45 up wkly.; thoro training; cash adv. against bus. to start; comm. and bonus. Fin. adj. Mr. Grant, Suite 210, 343 S. Dearborn.

REAL opportunity for ambitious man. Married. Expd. in tavern and restaurant supplies. Estab. terr. Drawing acct., comm. Address M T 502, Tribune.

OPENING for high type man in our sales force; permanent, with good future; men's wear; about $27.50 weekly on adv. comm. basis. 36 S. State, Room 1014.

COLORED MEN—Neat; for established food routes; car an asset. Income starts at once. Comm. and bonus; permanent work. Apply 8-10 a. m. 4307 South Park-way.

SALESMEN—With car; sell neon adv. displays; every merchant a prospect; sells on $1 a week payment plan; advanced comm. Call at 1412 Irving Park-rd.

SALESMAN and service man—Real oppor. for amitious men with car.; salary; merchandise mach.; in reply state age and qualifications. Address M M 172, Tribune.

YOUR OWN local shoe business—Free outfit; big commissions, bonus shoes; 241 styles. $2.95 up. Tanners Shoes, 2005N, Boston, Mass.

3 YOUNG men—18 to 22, to work with field manager selling beauty shops. Drawing account. General Beauty Products Co., 2110 W. Madison, 2 to 5 p. m.

$1-$1.50 ADVANCE commission every sale AEROPLASTIC SHOES. Free Equipment. Build business all your own. MOENCH SHOES, Boston, Mass.

TWO MEN OVER DRAFT AGE for immediate permanent employment—Liberal commission. See Mr. Meyers, Gold Tone Photo Studio, 8 S. Dearborn, Room 418.

CREW MANAGER

and 2 house to house men for Prem. deal; no mdse. to sell; free transp.; salary and commission. 3024 Lincoln-av., a. m. only.

YOUNG men—4; opportunity to earn $30.00 wk.; circulation work; bonus paid daily; no exp. necessary; comm. Room 400, 205 West Wacker-drive.

MAN, with indust. contacts who can obtain tool, die, and machine work as side line. Comm. only. Address M O 320, Tribune.

$5 TO $10 daily comm.; sell NYLON HOSIERY by REAL SILK; some spare time; room 1013, North American-bldg.

MAKE $50 wk. comm. giving out new prem. bks. New off. 208 W. Washington, R. 702.

HELP WANTED—MEN.

Salesmen.

Exceptional Opportunity

I want to give to every sales minded man in Chicago district the opportunity of seeing the wonderful electrical product that is financed by the United States government through the EHFA on the basis that every one can afford to buy. Because of our new sales program, whereby our men receive their entire full commission on all sales, they are able to draw from $100 to $200 per week.

We have changed the lives of hundreds of men and their families from poverty, worries, and despair to happiness, contentment, and independence. One hour of your time may mean the most profitable investment you have made in your lifetime. Twenty-two of our men have been promoted in the last few months to distributorships with remuneration of $10,000 a year and up.

Cut this ad out now, answer all other ads—then at 11 a. m. Monday call at 510 N. Dearborn, Room 528—no other time. Rogers Park, Evanston, Waukegan applicants favored.

SALARY AND COMMISSION

THE WORLD'S LARGEST AND OLDEST MUSIC HOUSE needs several men for house to house canvassing enrolling students in our schools of music

You must be of neat appearance, a hard worker and be bondable.

Salary and commission with an opportunity for advancement for the right men.

THE RUDOLPH WURLITZER CO., 111 S. Wabash-av. Personnel Dept.

PEOPLES GAS CO.

Can use 4 North and West Side men to sell 1941 gas ranges and Electrolux refrigerators on attractive 60 day offer. House to house experience preferred. Permanent position with excellent opportunity for advancement. Liberal comm. Transportation furnished. Mr. Dillon will interview at 3315 N. Marshfield, 10 a. m.-12.

JOHNS-MANVILLE

will interview salesmen, inexperienced in our line, for placement in our approved dealer sales organizations; men selected must be South Side resident, own an automobile, and be able to furnish good references. Salary during training period. Apply between 9:30 to 1 p. m. Room 7-130 Merchandise Mart.

OPENING

Man, with car, to start immediately with large national concern. Products are sold thru qualified appointments only; direct to consumer. THIS IS POSITIVELY NOT CANVASSING. Work is dignified, respectable, and man must furnish acceptable references. Earnings around $150 month, percentage-bonus, and expense arrangement. Century Metal Craft Corp. Phone Mr. Barnes, Superior 3391, Monday before noon.

SALESMEN WITH INTANGIBLE SALES EXPERIENCE to represent in this territory nationally recognized and approved correspondence school offering AIR CONDITIONING and REFRIGERATION training, consisting of combination home study and resident shop laboratory training. No CANVASSING. Excellent quality leads furnished. Must have car and successful intangible sales record. Money advanced against commissions. For personal interview call, Air Conditioning Training Corporation. Franklin 0809.

MEN 25-55

Can place 2 men, 25-55, in permanent positions with starting percentage earnings averaging $25-$32.50 per week thru home appliance dept.; no cold turkey canvassing; must have car and be ready to start immediately. Apply Personnel Office, 6th floor, Monday, 11 a. m.

WIEBOLDT'S

LINCOLN NEAR BELMONT.

UNUSUAL OPPORTUNITY for High Grade Salesman

Large midwestern Brewery has opening on regular sales staff for 2 experienced salesmen. Good salary. Beer selling experience not necessary, but you must have real sales ability. Age between 28 and 40. Write giving complete information in first letter, including education, experience, and 3 personal refs. Address M N 115, Tribune.

SALESMAN—Alert, 35 to 55, for promotion position in landscape sales field. Successful experience in direct selling organization or training work very important, but not required. Must have car, like to travel, and be free to start right away. Liberal commissions. Will train man selected and provide income during training period. Excellent opportunity for qualified, industrious, honest person with long established, highly rated firm. Apply by letter to George H. Myers, Newark, N. Y.

LA SALLE EXTENSION UNIVERSITY has an opening for a permanent representative in this district. Applicant must be a man of character, good practical education, industrious. This is an unusual opportunity for the right man. It means a permanent, profitable business of his own and the territory is a valuable property. Thorough training and cooperation, with leads from our extensive national advertising. Liberal commission basis. Telephone RAN. 4540 for appointment.

WANTED

Neat appearing man with car, over 26, to work through our home appliance dept.; good future; store time and leads; percentage; no canvassing. Apply 1 p. m. Monday. Employment dept., 9th floor. Ask for Mr. Wieshart.

THE FAIR

SALESMEN

Active men, age no objection, for aggressive Home Insulation contractor. Opening new south side office. Earn while you learn under experienced instructor; commission basis with small guarantee during training period. Also opening for experienced closers. Phone Prospect 5566 between 9-12 a. m. for appointment.

SALES ENGINEER

with industrial contacts in Chicago area by manufacturer of fans, blowers, and unit heaters. Drawing account and commission. Give full particulars in reply. ADDRESS M O 197, TRIBUNE.

ESTABLISHED ROUTES

We want 4 good men for established food routes that have been paying from $25 to $30 per week comm. Not a gold mine, but by working consistently 8 hours each day you can assure yourself of a permanent income with no layoffs. Apply 2220 N. Western-av., or 810 W. 76th-st.

HOUSE TO HOUSE MAN

We have the finest setup for a house to house man. Salary and comm. Transportation furnished. If you have some exp. it will pay you to investigate—Furn. See Mr. Henry, 2237 W. Pershing-road.

OLD established corp. wants 4 men; travel; work small towns. Central states. Transportation and expenses furnished. $45 weekly sal. guar. plus bonus. Men either experienced or qual. as perm. representatives; fin. adj. Mr. Lawrence. A. B. C. Corp., 5th fl., Transportation Bldg.

NO one is barred. Every stop is a sale in our unique campaign. New. Different. Far reaching plan. Comm. and sal. to those who qualify. Membership Roll of Honor Club. 4639 Drexel-blvd.

Agents.

RAWLEIGH Route now open—Real opportunity for man who wants permanent, profitable work. Start promptly. Write Rawleigh's, Dept. ILC-128-K, Freeport, Ill.

CANVASSERS—Fastest selling 15c and 25c new item on the market; guar. sales. Jacobson, 2023 N. Halsted, Chicago.

Miscellaneous.

CASH FOR YOUR EVENING HOURS

You can earn from $15 to $25 a week on comm. without interfering with your present work, enrolling people in a complete hospital and doctor bill expense plan. Thousands of leads and most effective newspaper and direct mail advertising. No cold canvass.

Bet. 6 p. m. and 8 p. m., 7914 S. Halsted-st., 2d floor. Ask for Mr. Stiles.

WANTED—South Side man to handle service calls. Must be industrious and interested in future promotion. Car necessary. Apply The Hoover Co., 6753 Stony Island-av., after 9 a. m. See Service Manager.

YOUNG man as shipping clerk in cleaning plant; must be clean and industrious; opportunity for advancement. Interview Monday, 3 to 5 p. m. 7301 Cottage Grove-av.

COLLECTOR—To handle doctor hospital accounts in Indiana. Must have car. Splendid opport. for right man. Liberal commissions, bonuses. Rm. 209, 343 S. Dearborn.

DRIVERS

Over 18; white; starting salary $17. See Mr. Cox, North Loop Garage, 70 W. Lake.

COLLECTOR—Expd. pref.; for est. sm. mo. route accts.; good comm. to capable man; steady. R. 1424, 202 S. State, after 11 a. m.

DRIVER—With panel truck to make 50 routed deliveries weekly. Apply 9 to 10 a. m. 6954 Wentworth-av.

[2] SHAKEUP men and [1] collector—For install. accts. Must have cars; steady. B. Michelson, 4237 Indiana-av.

MAN, about 25, part time work; room and board; perm.; 3d flr. 2003 Sedgwick-st.

MAN—Crippled or elderly for newsstand, mornings only. 56th-st. and I. C. viaduct.

YOUNG man—S. side prefd.; drive truck on deliveries and expd. in vegetable, fruit and grocery business. 1441 W. 79th-st.

If you have not found the kind of position you are looking for, read the Salesmen Wanted Ads. Earnings of salesmen are unlimited and many concerns are looking for inexperienced people whom they can train.

Employment Service.

VOCATIONAL GUIDANCE

Based on test results. Laboratory of Applied Psychology. Central 7056. Suite 434. 160 N. La Salle.

OBTAIN better sal. positions by our letters. B. H. Allen, 140 N. Dearborn, R. 1208.

SALARIED positions. See our ad this column Sunday and Wednesday. R. W. BIXBY, INC.

HELP WANTED—MEN.

Employment Service.

BORING MILL OPERATORS

Vertical and horizontal; own setup. Indiana State Employment Service. 423½ Fayette-st. Hammond, Ind. No fee charged.

Employment Agencies.

ALL TRADES

Guarantees Steady Work

OUR OFFICE OPEN UNTIL 8 P. M.

EXECUTIVE

Knowledge of Factory & Machine Shop Operations. Prefer Engineering Education. Wide executive background, must be good contact man, under 45 yrs. Salary. $7,500
WORKS MANAGER, mfg. ... $7,500
PRODUCTION ENGINEERS ... $6,000
SALES ENGINEER ... $5,000
METHODS & COST ENGINEER ... $3,000
2 ACCOUNTANTS ... $100-$125
STENOGRAPHER, mfg. ... $125
2 TALL YG. MEN TO TRAIN ... $85
HI SCHOOL GRAD., learn adv. ... $65
JR. CLERK, SWBD.-TYPING ... $85
COLLECTOR, married, car ... $130+Exp.
OFFICE BOYS, loop ... $65

Printing Help, See Melleby

THOMSON, Die Cut Pressman ... 55c
GORDON PRESSMAN, nites, stdy. ... 52½c
2-3 COMP., some Ludlow ... 45c
BANK BOY, Elrod exp. ... 50c
ASST. SHIPPING CLK., steady ... $20-$25
BOY, bright, learn printing ... $12-$14
BOY, bright, LEARN BINDING ... $14

STEADY FACTORY JOBS

25 TECH. HI GRADS.

LEARN MACHINE SHOP WORK ... 40c

5 Men, 25 yrs., Married, 60c

SHOP BACKGROUND, learn trade.

10 Boys, pch.-drill exp., 40c

5 Wood Shop Boys

LITTLE SCHOOL EXP. ... 35c

8 Boys, Elect. Assem., 35-40c

15 Factory Laborers, 50c

5 Boys, Hi School Grads.

LIVE SOUTHWEST ... $15

50 HUSKY BOYS

STOCK-FACTORY WORK.

Punch Press Operators

TYPEWRITER MECHANIC, steady.

Sprayers.	Band Saw.
Pol., Buffer.	Engine Lathe.
Lathe Hands.	Woodworkers.

400 More Unlisted Jobs

Hostpital, Hotel, Bakery Jobs

Tav. Fry Cook..$20	Grill ... $18
Hotel Clerk, days.	Fountain ... $20
Hsp. Orderly.$45r.b.	Bus Boys ... $15
Hsp.Hseman.$45r.b.	Porters ... $12
Inst.Hseman.$45r.b.	Baker's Helpers ... $20
Storerm. Boy.$16 b.	Hosp. Porters ... $60b.

Garage-Gas Station Jobs

15 BOYS, GOOD DRIVERS ... $15-$20
TRUCK GREASER, LITE REPAIRS ... 42c+
CARBURETOR-Tune Up Man ... $35
15 Gas Attendants, Greasers ... $15-$25
GARAGE DAY FLOORMAN ... $20.50
12 AUTO MECHANICS or HELPERS.
Fender Helper ... $20 | Body, Fender ... $40
6 AUTO PAINTER'S HELPERS ... $20

ALL TRADES AGENCY

343 South Dearborn, 4th Flr.

ADVERTISING MGR.

30-35; NATL. ORG.; HIGH CALIBER MAN. DIRECT MAIL DEAL. PROM. $250
10 JUNIOR SALESMEN
19-25; single; no car nec.; natl org. INTERVIEW TODAY, $85-$90
Jr. Exec.; 19-21; live at home; train for sales, adv.; natl. org. ... $85-$90
SALES ENGR. FARM MACHY. $250
Jr. Sales Engr.; 25-30; M. E. or E. E. ... $200
Spec. Sales; 25-30; dlr. contacts ... $175
Food Sales; 25-40; to groc.; road ... $175
Confectionery sales; to dirs. ... $150
Food & Drugs sales; 25-30; high caliber men exp. to dealers; car furn. + $150
Accountant; married; permanent ... $150
Cost Clerk; 22-27; acctg. knowl. ... $120
Invoice Extender; good at figures ... $110

5 STENOS., $125-$140

Small Loan Men; contact exp. ... $150
Credit Collection; indus. plant ... $225
Credit Mgr.; ret. furniture exp. ... $150
Ofc. Clks.; 18-21; H. S. grads ... $60-$85

BOYS TO LEARN

Mach., Elec. Shop, Factory ... $14-$16	
Tool and Die ... $125	Lathe Hand ... 85c
Machinist ... $1	Punch Press ... 60c
Hand Screw ... 85c	Spot Welder ... 45c
Lamp Packers ... 40c	Chauffeur; commi.
Coremaker; brass.	Sheet Metal.
Garage Floor ... $18	Greaser ... $18
Gas Station ... $20	Truck Mech. ... $30
Cabinet Patch ... 65c	Furn. Finish ... $25

HOTEL CLERKS, $90 UP

Clerk; N. C. R. $110	Houseman ... $75
Painter; steady ... $85	Wall washer ... $80
Elev. Oper. ... $75	Cigar Clerk ... $18
BELL BOYS; NO EXP.; GOOD TIPS	
Steam Table ... $20	Countermen ... $20
BOYS LEARN RESTRNT.; $16 MEALS.	
Bus Boys ... $16 mls.	Steward ... $160
Soda Men ... $18 up	Pantry Man ... $20
Pastry Ck. ... $75 r.b.	Sandwichman.
Food Checker ... $25	Pay Roll Clerk ... $25

Shay, 30 W. Washington

A SPLENDID OPPORTUNITY IS available to an accounting graduate, 25 to 30, several years' public acct'g exp. plus some corp. budget exp., an expanding National corporation, excellent salary.

ACCT'G GRADS., 22-25 ... $1,300
ACCOUNTING CLERK, 22 yrs. ... $1,000
TECH. Corresp., univ. grad., 25-30 ... $1,560
CREDIT CLERK, acct., 22-25 yrs. ... $1,300
ORDER CLK., know printing, 23-28 ... $1,360
PHOTO RETOUCHER [mech. parts] ... $3,000
SEMI SALES, truck backgrd. 30 ... $1,500
6 ACCOUNTANTS, 30-40, univ. grads ... $3,000
SALES to Bakeries, 30-40 yrs. ... $2,000
SALES ENGR., 24-30, tr. htg., ven. ... $2,100
SALES EXEC., res. of S. Ill. 40 ... $4,800
SUPT. OF DEPT. STORE, 30-35 ... $4,000
ASST. SUPT. Mdse., dep't store ... $3,000
Yng. Indus. Engr., 30 [Australia] ... $5,000
INDUS. ENGR., 30-35, meth. [ofc.] ... $3,600
INDUS. ENGR., 28-32, precision exp. ... $2,400
INDUS. ENGR. [Textile], corsets ... $4,200
TEXTILE ENGR., plush exp., 40-50 ... $7,500
TIME STUDY ENGR., planning exp. ... $2,600
STANDARD COST Engr., 30-37 yrs. ... $3,600
PLANT SUPT., heavy agr. impl. ... $4,200
PURCHASING AGENT, 33, hv.chem ... $3,600
METALLURGIST, brass and alloys ... $3,000
DESIGNERS, dev. elec. switches ... $3,900
DESIGNERS, tools, dies, fixtures ... $3,000
DRAFTSMEN, design furniture ... $2,400
DRAFTSMEN, railroad car exp. ... $2,000
DESIGNERS, structural steel exp. ... $3,000
Inspector electrical equip. ... $3,000

A. J. McCOY & ASSOC., INC.

SUITE 1130. 140 SO. DEARBORN.

WORKS MGR., $6,000+

DEV'L RESEARCH ENGR. ... $3-$3,600
ENGINEERING OPENINGS, every degree, for detail, layout drafting, design, stress analysis, tool rm. supts., time study, etc.
ADV. MGR. Whol. and Retail Grocery Exp.
SALES MGR., Farm Eq. or allied ... $3,600
BUYER-MDSR., Hrsewares-Hdwe. ... $2,400
SERVICE SUPT., variety store exp. $150+
FURNITURE EXAMINER ... Open
ADVERTISING, Coll. Grad. under 33 Open
MSDG. or OPERATING Trainee ... Open
SALES, Indusl., Mchry. or Equip. ... $250
SALES, Intangibles, under 35 ... $200
SALES, Colleg Men, some exp. ... $150
5 JR. SALES, hi-type young men, no experience necessary, A-1 orgn. SALARY.
EMPLOYER Interv. today and evening.
SMALL LOAN Mgrs.-Asst. Mgrs. $150-225
5 STENOS., 3—$75-85 and 2—$110-130
CORRES.-ORDER CLK.-Typist ... $125
RATE CLK., Motor Frt. Exp. ... $125-150
TRAINEES sales type, lrn. bus ... $90-115
YNG. MEN for phone sales. So. W. A1 Sal.
BOOKKEEPER, retail, small set ... $100
YOUNG ACCTG. CLERK, hi-type ... $85
OFFICE BOYS, loop-north and south ... $65
OUR 39TH YEAR.

Business Men's, 209 S. State

ORDER desk corresp., marr., abt. 30 yrs., good on phone, interview our office today, $110-$150; SALES corresp., good on detail, 28-32, marr., $125-$150; ASS'T cashier, little bkkpg., $100; TECH. H. S. grad., 20-25 yrs., handy man, $90; STOCK room tech., capable repairing office machs., $90; F. C. BKKPR., offc. mgr., $150; ASS'T plant sup't, $130; SALES contact, over 35, some bkkng., $110; JR. draftsman, $85; 15 YG. MEN, 20-25 yrs., some coll., $80-$125.

OCCUPATIONAL. 310 S. Michigan.

INST., HOSP., HOTEL, REST., CLUB.

Inst. Hsemn. $45 r.b.	Cook hlpr. ... $40 r.b.
Carver, 4 hr. ... $65	S. O. Cook ... $18
Bar Porter ... $50 r.b.	Htl. Hseman ... $70
Orderlies ... $45-$75	Nite Janitor ... $50 r.b.
Shipping room, factory, Young Men & Boys.	
Auto mechanics ... $30	Young Facty. ... 45c
Gas Station ... $90	Stock Clerks ... $55
Lathe Hand ... 85c	Miter Saw ... 55c
Drill Press ... 65c	Coremakers ... $1
Mr. Whelan—Engr. ... $100, B; Maint. ... $125.	
Fireman ... $40-50 r.b.	Jan., hdy. ... $11 wk. R.
Carpenter ... $30	Janitor-maint. ... $50 r.
Painter ... $80-$90	Yng. handy ... $18

MORRELL AGENCY, 306 W. MADISON.

2 HOTEL WALL WASHERS ... $75	
HOTEL HOUSEMAN ... $65, r.	
Hotel Clerk ... $65, r.	Baker's Helpers ... $16
Col. Painters, $4 da.	Dishwashers ... $12
COL. AUTO PORTER; 6 days ... $18	
15 Col. Car Washers, Greasers ... $15-$18	
Auto Mechanics $30	Mech. Helper ... $20
Col. Body Fend. $30	Col. Tire Retreader.
HOSPITAL ORDERLY ... $65, r.b.	

JACKSON AGENCY

19 WEST JACKSON. ROOM 307.

3 CREDIT MEN, MFG., $200

SALES engineer, for mfr. ... $5,000
SALES CORRESPONDENT, mfg. firm $125
ACCOUNTS RECEIVABLE BKPR. ... $100
SALESMEN, married, some univ. ... $125
OFFICE BOYS and messengers ... $60-$70

UNITED 209 S. STATE

STENO., UNDER 28, $110

OFFICE BOY—SOUTH ... $75
3 OFFICE BOYS, 18-19 YEARS, loop firms, excellent future ... $65

SINCLAIR-MASTERSON

ROOM 1528. 120 S. LA SALLE.

SALESMAN auto tires ... $175-$200
TRAV. AUDITOR, over 35 ... $200 +
PAY ROLL, Stock Record Clerk ... $90
BOYS, office and stock work ... $65-$75
CONSOLIDATED, 209 S. STATE.

LABORER, ship. room	Painters ... 60c-$1
Punch press, 45c-60c	Farm hands ... $40
Sprayers ... 60c	Boys—All kinds.

GREAT NORTHERN, 337 W. MADISON.

PASTRY cook, $100; Fry cook, $85-$100; St. table, $85. Harp, 354 N. State.

HELP WANTED—MEN.

Employment Agencies.

MONARCH

CHICAGO'S BEST AGENCY

Puts More People to Work

SUPERINTENDENTS

Small machine parts, close work ... $3,600
Construction, ind. plants ... $5,400
Metal stampings, to ... $7,500

FOREMEN

Automatic screw machine ... $3,300
Sheet metal [estimate] ... $2,800
Assistant, turrets ... $2,100
Machine shop ... $3,000
Tool room ... $3,200

DRAFTSMEN

Architectural, com. buildings ... $2,800
Juniors, samples required ... $1,040
Piping, oil ref. exp. ... $3,900
Elec. L. O., ind. exp. ... $3,900
Machine design ... $3,000
Tool design ... $3,600

ENGINEERS

Industrial and methods, stampings ... $3,900
Time study, machine operations ... $2,900
Experimental, hi-speed mach. ... $5,000
Elec. eng. grad., no exp. ... $1,800

SALES OPENINGS FOR

CHOCOLATE PRODUCTS dairies ... $250
MEDICAL DETAIL ... $200
PAINT dealers ... $175
3 SOAP dealers ... $150
AUTO ACCESSORIES AND PARTS ... $225
FOOD SPECIALTIES, age 25-30 ... $150
KNOW ACCOUNTING ... $150
FOOD SPECIALTIES, car; age 20-25 $110
TIRES, budget ... $125
NO EXPERIENCE, age 20-25; nat. org. $78

6 STENOGRAPHERS, $125

CREDIT MAN, married; travel ... $175+
OUTSIDE COLLECTORS, car ... $175
COLLEGE GRADUATES ... $130
FINANCE TRAINEES, car furnished $100
BEGINNER STENOS. ... $65

S-10 DITTO OPERATOR

Age 18-20; 5 day week; good future $70
YG. MAN, learn retail sales ... $15+
STENO., young; tech. h. s. grad. ... Open
TYPING, GENERAL OFFICE ... $80
SHIPPING CLERK, some exp. ... $80

OFFICE BOYS, $65-$80

STOCK BOYS, any experience ... $65-$80
TECH. H. S. GRAD. FOR OFFICE ... $70

!! BOYS !!

SEE US TODAY

FOR STEADY JOBS

SPECIAL CONSIDERATION GIVEN TO BOYS WITHOUT EXPERIENCE.

TECH. H. S. GRAD.

FOR MACH. SHOP APPRENTICE ... 45c hr.

We Have Jobs for

Punch press.	Die setters.
Machinists.	Die makers.
Screw machine.	Turret lathe.
Sprayers.	Spot welders.
Wood workers.	Drill press.
Assemblers.	Pol., buffers.
Solderers.	Grinders.
Bench hands.	Inspectors.
Drill press.	Shop helpers.
Sheet metal.	Testers.

HUSKY MEN, 50c

TOOL AND DIE MAKER ... $1.50 hr.

10 B. & S. Auto. Screw Mach.

OPRS., NO SETUP; mfg. ... 85c+bonus

Come Early—Start Today

TUNE IN WCFL AT 7:15 TUES. EVE.

Monarch, 19 W. Jackson

Clerks, Under 30, $130+

Lge. Co., Steady, Opportunity

Patent Draftsmen, $160+

Production Control, $160+

OFFICE BOYS, $85

MIMEO-ADDRESSOGRAPH OPR.

Time Study Engineer, Open

COLLECTOR, OUTSIDE ... $125+

Mechanical Engineers

SHOP BOYS, $16+

ASST. FOREMAN, MECHANICAL-MAINTENANCE MEN

Boys, No Exp., Learn

HUSKY MEN, 55c

FOREMAN, MILLING MACH. ... $265

WOOD WORK HELP

SHOP MEN, ANY EXP.

Cabinet Mkrs.—Helpers.

LABORERS, HUSKY, 50c

YG. MEN, NO EXP.

ARMATURE AND STATOR WINDERS.

Shipping Help, Any Exp.

SHEAR HANDS.	PUNCH PRESS.
KICK PRESS.	SPOT WELDERS.
JR. LATHE HD.	REP. MACHINIST.

LOOP, 28 E. JACKSON

COPYWRITER—ADV. AGENCY ... $7,500
ADV. mgr. asst.; copy prod. displays 2,600
ADV. mgr. asst.; elect. appliances ... 2,100
ADV. mgrs. asst.; finance; insurance 2,100
COPYWRITERS, chemical M. O. ... 2,100
PRODUCTION mgr.; adv. dept. mfr. 2,100
BUYER—Furniture mdse. M. O. ... 3,000
PERSONNEL mgr.; office, factory ... 2,700
ACCOUNTANTS—Factory, br. hse. ... 2,600
WORKS mgr.; wood, metal, plastic 10,000
WORKS mgr., wire draw or metal ... 7,500
PROD. supt.; fdry. mach. shop ... 7,500
METHODS engr.; supt. of factories ... 5,000
PUR. agent; mech. or el. engr. mfg. 4,200
PUR. agent; heavy chemical mfr. ... 3,000
PROD. mgrs.; mech., elect. plastics 3,600
INDUSTRIAL engr.; methods, costs 4,200
INDUSTRIAL engr.; mech., elec. eq. 3,600
INDUSTRIAL eng.; meth., wage inc. 2,400
ENGRS., 8, mech., elect., civil ... 2,400
ENGR., civil; design, stresses ex. ... 2,400
SALESMEN, 9, dealer industrial spl. 2,400
SALESMEN, 3, south terr.; foods ... 1,800
SALESMEN, 10, yng., to train; mfg. 1,200
CASHIER, some accounting, mfr. ... 1,500
CREDIT men; office field finance ... 1,500
CREDIT men; retail store; finance ... 1,800
ACCOUNTANTS; jr.; gen. fact. costs 1,500
CLERK; comptometer opr.; detail $18 wk.
CLERK; ditto opr., to learn work $18 wk.
CLERKS, ditto opr.; compt. typist $20 wk.
CLERKS; stock records; genl. office $20 wk.
CLERK; stencil cutter, typist ... $20 wk.
BOYS, 10, high sch., genl. ofc. ... Open

THE HONES COMPANY

14 EAST JACKSON-BLVD., R. 1515.

CHAUFFEUR, travel, age 18-25; 5 days ... $18

11 AUTO MECHS., $25-$35

BOY, learn auto parts business ... $15
BOY, learn trade, 42 hr. wk. ... $12.75
BOY, driver, learn trade, 46 hr. wk. ... $16
BOY, driver, age 18-20, 5½ day wk. ... $14+
5 AUTO GREASERS, $20-$25.
2 gas station HELPERS, 8 hr. day ... $15
4 fender repair HELPERS ... Open
3 auto mechanic HELPERS ... $17-$20
TRUCK WASHER, 48 hr. wk., A1 place $21
2 DRIVERS, A1 garage, 9 hr., 6 day $18+
RADIO SERVICE man, steady ... $20
TIRE service, no Sunday, A1 place ... $85

2 GAS ATTENDANTS, $100

6 COLORED porters, steady ... $15-$18
3 COLORED washers or greasers ... $15-$18
4 COL. WASHERS, Saturday-Sunday jobs.

GENERAL AUTOMOTIVE

37 WEST JACKSON. ROOM 49.

Gen. Factory. No Exp., $20

Boys. Mch. Shop. No Exp. 40c

A1 inspectors ... 90c	Husky men ... 50c
Packers ... 35c	Learn plating ... $18
Assemblers ... 50c	Drill press ... 75c

Boys. Any Shop Exp. 40c Up

Punch Press. No Setup. 40c

Machine Assemblers, 65c Up

Woodwk. machst. 75c	Spot welders ... 45c
Mach. hands ... 55c	Sprayers ... 60c
Cabt. makers ... 60c	Millwrights ... 75c

Many Openings Not Listed

Royal, 184 W. Wash. R. 207

CREDIT Collection Indus. Plant ... Open	
Hotel clks. ... $85	Hosp. engr. ... $75 mls.
Houseman ... $75	Hotel painter ... $85
Ldry. wrapper ... $19	Driver, own car ... $18
INDUSTRIAL CAFETERIA MGR.	
Rest. cooks. $15-35	Grill man ... $20
Automatic screw.	Sticker hand ... 85c
Sticker oper. ... 50c	Tool room ... 50c
Tool and die ... $1.25	Turret lathe ... 85c
Milling mach. ... 65c	Drill press ... 65c
Set up men ... $1.20	Gen. factory ... $16-18

Many other mach. and wood shop jobs.

SHAY, 1009 NORTH STATE.

ENGINEERS

MECHANICAL, STRUCTURAL AND ELECTRICAL Engineers and Draftsmen for industrial plant work. Interviews our office. Transportation paid ... $275-$325
Struct. Designer; heavy plate work ... Open
Designers, mill bldgs. and equip. $300-$325
Elect. Layout Draftsmen ... $200-$240
Mech. Draftsmen; small parts ... $150-$200
Recent Grads.; civil, elec., mech. $125-$150
AMER. ASSOC. OF ENGRS., 8 S. Michigan.

TUCKER PERSONNEL

120 So. La Salle-st. Suite 963.
Cr. and col.; ind. exp., 30-40 ... $200
Chem. eng.; lab. exp., 35-40 ... Open
Jr. journalist; comm., exp. ... $150-$175
Off. boys, h. s. grad. ... $60-$75
Draftsman; eng. exp., layout, plans ... Open
Central 3663.

2 PAINTERS; out; $70, r.

2 Painters ... $75	Cples. ... $60-100, apt.
10 Clerks ... $60-$90	5 Bell Boys, neat
4 Hse. handy	Hskp., Clk. $100, apt.

ALL TYPES COOKS, KITCHEN MEN. Bus, Dishwashers, Porters. Modern, 879 N. State.

Kitchen and Restaurant

OVER 500 JOBS A MONTH. FEE ONLY A 3D OF A WEEK'S PAY. See Mauer's Blackboard, 538 S. Dearborn.

BIGELOW PERSONNEL. 14 E. JACKSON. OFFICE BOYS, H. S. GRADS ... $65-$72. GOOD POSITIONS FOR EXPERIENCED OFFICE AND TECHNICAL HELP.

COL. htl. hseman, $60; whl. janitor, $70; elev. boys, $70. E. White, 64 E. Walton.

HELP WANTED—MEN.

Employment Agencies.

TRIANGLE - MAJESTIC

PERMANENT POSITIONS

OFFICE OPEN 7:30 A. M.

REFRIGERATION ENGINEER ... $200
DRAFTSMAN—On gears ... $225
TIME STUDY MEN ... $175 UP
MECHANICAL DETAILERS ... $150
DRAFTSMEN—SEVERAL OPPOR. ... $200
YOUNG ELECT. ENGR. GRAD. ... $125
YOUNG PLASTIC ENGINEER ... $130
PIPE DRAFTSMAN—LOCAL CO. ... $175

7 JR. SALESMEN, $100

MEDICAL DETAILERS—SALES ... $225
MARKET RESEARCH—COLLEGE ... $125
SALES ENGINEERS ... $175-$300

Traveling Auditor, $175

COLLECTOR—MARRIED; AGE 24-28; CAR FURNISHED; OPPOR. ... $110
AUTO INS.—UNDERWRITERS ... $125
COLLECTORS—MARR.; 24-28 ... $150
3 STENOGRAPHERS—FUTURE ... $125
JR. CLERK—LEARN OFC. WORK ... $70
ADD. MACH. OPERS—22-28 ... $85
BEGINNERS OFC. BOYS—17-18 ... $65
BEGINNER—STENO. AND CLERK ... $70
TYPIST—RAPID; ACCURATE ... $70

GUARDS, $90

BOYS, LEARN, 35c-40c

JR. LATHE, JR. MACHINISTS ... 45c
POWER SHEARER OPERATORS ... 55c
WATCHMEN—Age 23-45; slim ... $90
PUNCH PRESS OPERS.—No setup ... 50c
BOYS—APPRENTICES; MACH. SHOP ... 35c
BOYS—Some shop or factory exp. ... $16
CYLINDRICAL GRIND—Any exp. 50c-90c
WOOD MACHINE HANDS—Steady ... 55c
TOOL GRINDERS—Any exper. ... 50c-$1.25
APPREN. TOOL & DIE—Scandinavian 40c
BOYS—Assembling; little exp. ... $16
LABORERS—General factory ... 40c-50c

Boys, stock ... $15	Auto greaser ... $90
Shipping rm. ... $16	Die makers ... $1.10
Hand screw ... 65c	Truck washer ... $18
Tool inspect. ... 90c	Machinists ... $1
Cabinet makers ... 65c	Auto mechanic ... $35
Drill press ... 45c	Aged die mkr. ... 85c

See Wilson's Better Jobs

LINOTYPE OPERS.—Sevl. now ... $40-$50
LINOTYPE OPER.—[Florida], perm. ... $45
PRESSMAN—Harris, 17x22 offset ... $45
PRESSMAN—Cylinder-horiz., Fla. ... $45
PRESSMAN—Miller, 2 color simp. ... $40
PRESSMAN—Webendorfer offset ... $40
PRESS. CYL.—Die cut paper box ... $40
COMPOSITOR—Foreman; small town ... $40
COMPOSITOR—Lockup; some vert. ... $35
MULTICOLOR or Little Giant oper. ... $30
ARTIST—Signs; drive car ... $30
ARTIST—Lettering and signs ... $25
FEEDER—Cylinder or Thompson ... $25
STENCIL CUTTER—Decal or poster ... $25
SQUEEGEE OPERS.—Silk screen ... $20
2/3 COMPOSITOR—Future; Lino. ... $20
GORDON FEEDERS—Several now ... $16-$20
BOYS—Learn printing and misc. ... $12-$15

6 BUS BOYS, $15

JEWISH GROCERY CLERKS, $20.

Chef, restr. ... $40	6 dishwashers ... $18
Bell boys ... $18	Delivery boys ... $15
Hotel clerks ... $75	Houseman ... $60
S. O. cooks ... $20	Bar porter ... $18
Waiters ... $12 T.	Countermen ... $20

HOSPITAL HOUSEMAN, $45 R. B. L.

TRIANGLE - MAJESTIC

25 EAST JACKSON, 13th FL.

TOOL DESIGNER ... $300
Jr. mech. or indust. engrs. ... $150-$200

5 JR. DRAFTSMEN, $90

JR. ACCOUNTANT—Age 23-26; accting. schooling and some bus. exp.; to train as auditor ... $110-$125
JR. TIMEKEEPER—Live North; age 19-23; no exp. nec.; know shop practice ... $90
COLLECTOR—Household paper, finance exp. Gentile ... $125+$50 car allow.
COMPTOMETER OPERATOR—Age 21-26; figure r. r. bills; must be good ... $130
SALESMAN—Exp. selling drug, jewelry dept. or stationery stores. Draw. and com.
JR. CLERK-OFFICE BOY—Age 18-20; must type for shipping dept. ... $65-$70
OFFICE BOYS—Neat; no exp. ... $60-$70
AUTO SCREW—No set-up ... 85c
Working sheet metal foreman ... $1
Young man—Some plating exp. ... 45c+bonus
BOYS—TECH. H. S. GRADS ... $15

FACTORY BOYS

WITH OR WITHOUT EXPERIENCE

TO LEARN TRADES

HUSKY FACTORY BOYS ... $18

Diemaker—Mfg. $1.15	Paperhanger ... 90c
Slush caster.	Molders.
Core makers.	Assemblers ... 50c
Yng. butchers ... $18	Spot welders ... 50c
Solderers ... 45c	Sprayers ... 60c
Hand screw ... 65c	Power brake ... 60c
Armat're winder. 50c	Inspectors ... 55c
Metal planer ... 85c	Bench hand ... 55c
Pol.-buffer ... P.W.	Radial drill ... 55c

PROGRESSIVE

11TH FLOOR. 202 S. STATE.

SALESMEN—WITH CARS ... $125+
GENL. OFFICE CLERK; 23-28, MAR. $115
2 H. S. GRADS., GOOD AT FIGURES ... $80

BOYS, BOYS

H. S. GRADS., 18-19, A-1 fut., top salaries.

5 Jr. Sales Engrs., $175+

2 UNDERWOOD fanfold billers ... $110

PRINTERS, SEE WEAVER

Cyl. pressman; out of town, steady ... $1.10
Lino. oper.-machinist, small town ... $1.00
Lino. oper.; nites, loop ... $50
Gordon fders. 40-50c | ⅔ Comps. ... 40-50c

BOYS, BOYS, $12-$16

Heat treater ... 75c	Radio tester ... Open
Spot welder ... 45c	Pol.-buffer ... 75c
Machinists ... 95c	Engine lathe ... 90c
Grinders ... 75c	Model maker ... $1.00
Tall boys ... 35c	Router, hand ... 50c+
Tool-die ... $1.25	Radial drill ... 60c
Shop boys ... 30-40c	10 Turret lathe ... 90c

BAKERY ROUTE DRIVER—SCALE.
PHYSICAL testing mech. engr. ... $225

Fount. mgr. ... $25	Hotel clerks ... $75 rm.
Countermen ... $20	Drug apprentice ... $18
Cook ... $23 bd.	Handyman ... $30 r.b.l.
Grill men ... $25	Hamburger boys ... $14
Hosp. attend. $40 r.b.	Stable man ... $45 r.b.l.
Farm hand. $45 r.b.	Bus boy, no ex. $10 bd.
Waiters, yng. $16+	Carver-S. O. cook ... $25
Boys, learn ... $18 bd.	Store room ... $50 bd.

Co-Op., 220 S. State, 6th fl.

MOLENE

ROOFING CHEMIST, WITH degrees [or asphalt exp.] und. 40 ... $300
Resin chemist, under 35 ... $300
Chemical sales, B. S., M. S., or Ph. D. $200
M. E., asst. buyer, 25-28 ... $200
Sales, air condit., 30-35 ... $175
Paint sales, 28-35 ... $200+
Sales, exp., elect. wiring ... $250+

Accts., Finan. audit exp.

Credit mgr., auto finance exp. ... $200
Underwriters, auto ins. exp. ... $130
Mimeogr. opr., 19-21, lp. ... $80+
Clks., plan dept., steel, S. S. ... $90
Collector, finance exp., 25 ... $125
Reg. steno., 18-20, N. S. ... $70
Steno., 21 or more ... Good salary
Office clk., acct. exp., 25; lp. ... $130

2 ACCOUNTANTS WITH

A-1 background, 30-39 yrs. $3,600-4,000
Typist, fact. or fdry. exp., N. S. ... $110
Lawyer, inside man, lp; 24-30 ... $100
Stock clk., ship. and rec. exp. ... $75
Packer, exp.; 18-19; lp. ... $65
Cashier clerk, 22-28; S. S. ... $100
Compt. opr., billing inv. exp. ... $115

BOYS! BOYS!

RM. 1230, 105 W. ADAMS

TOP SALARIES

Chief Mechanical Engineer—A No. 1.
25 Designers and Draftsmen—Power plants, structural steel, electrical, control equipment, power plants, mech.; A1 setup at top salaries.
Purchasing Agent—Heavy Machy.
3 Factory Superintendents—Top Salaries.
25 Mechanical Designers and Draftsmen.
200 High Grade Positions at Top Salaries.
Loan Trainee, Young ... $125
Asst. Personnel Mgr. ... $200
We have them all—See or write us first and save time. Established 26 years.

Harrison Personnel

20 W. Jackson Harrison 2913

UNIVERSITY PLACEMENT COUNSEL

Bookkeeper, high school grad.
College Grad., commerce background, excellent future, some experience.
Draftsman, know mechanical parts.
Electrical or Radio Engineer, managerial experience.
Order Desk-Correspondence, printing exp., good oppor., live south.
77 E. Monroe, Room 520. Rand. 9365.

BOYS, LITE FACTORY, NO EXP. ... $14
Shop boys ... 40c | Assemblers ... 40c
5 MAINTENANCE MEN ... $60 + CAR EXP.
5 AUTO PAINT HELPERS ... $20
2 COLORED AUTO PORTERS ... $18
10 BOYS, DRIVE CARS ... $16-$20
5 MEN, AGE 50-60, TO LEARN ... OPEN
AUTO PAINTER, STEADY ... $40
AUTO MECHANIC, TAKE CHARGE ... $35
COLORED WASHER-GREAS., 6 DAYS $18
3 BOYS, DRIVE CARS after school ... Open
2 GAS ATTENDANTS [48 hrs.] ... $100 mo.
AVAILABLE—343 S. Dearborn, Rm. 204.

INTERVIEWER—Pers. loan exp.; bank $150
GENL. MEN—Rec. bank exp. ... $125-$150
N. C. R. BOOKKEEPER ... $115
CURRENCY EXCH. TELLER ... $100
SAVINGS TELLER—N. C. R. exp. ... $115
BURR BKPR.—Bank exp. ... $100
ADDING MACH. OPERS.—Rapid ... $100
BOYS—17-20; H. S. Grads ... $65-$90

FINANCIAL, 111 W. Jackson

45 BOYS—NO EXPER., $12-$20.

Bkkpr.—Loop ... $30	Cost clerk ... $175
Shipping room ... $80	Typists ... $20
Cooks ... $30+	Porters, white ... $60+

Bureau, 25 E. Jackson, 16th

UNDERWOOD fan fold biller, commercial firm; 5 days; $100. 5 office boys, H. S. grads, $60-$70. Amer. Railway Bureau, 11 S. La Salle. Room 1105.

MIMEOGRAPH OPER. ... $85
OFFICE BOYS—H. S. GRADS ... $65
HAHN-MARTIN. 7 S. DEARBORN-ST.

CATHOLICS—Offices, factories, hotels, clubs, farms. GILSON, 109 N. Dearborn-street.

HELP WANTED—MEN.
Employment Agencies.

JR. PROD. ENGRS., $175
30-50 yrs. assembly or heavy equipment.
READ BLUE PRINTS, SO. SIDE. STEADY.
ASST PLANT SUPT., METALS......$175
GOOD ENGR., 22-28, COL. DEGREE $150
APPRENTICE DRAFTSMEN, 17-20...$65
—5 COLLECTION CORRESP., $175.—
Large mail order Co., exp. nec.
4 COLLECTORS, ANY EXP.........$175
13 SALESMEN CARS NEC.
[4] TO DEFENSE, IND. MFRS., 30-45.....$220+
[2] SCHOOL REGISTRARS, 25-45..130+
[5] ROUTE LOCAL, food exp. pfd..$110+
[2] ROUTE PREMIUM, exp. car not nec........Open
10 COLLEGE GRADS., BUS ADM..$125+
9 Shoe Salesmen, $110+
5 FINANCE TRAINEES, MARR.....$120+
7 STENOS., ANY EXP........$100-$150
2 PAINT SALES CLERKS, exp.......$110
2 FAN FOLD BILLERS, EXP.........$110
8 OFFICE BOYS, $65-$75
PHOTO FINISHER, EXP.........$75-$100
6 MEN WITH CARS, 18-24............$80
ASST. BKKPR., 18-23...........Start $80
PRINTERS—SEE BRENNAN
PRESSMEN, Webendorfer, all sizes.$25-$40
PRESSMEN, vertical and Gordon.75c-80c
YOUNG Gordon pressmen, learn automatics........Open
PLANOGRAPH artist, paste illustration........Open
VAPOR bag machine operator....Start $30
COMP., over 40, make-up, lock-up....$25
BOYS, with or without printing..$12-$16

BOYS LEARN
LATHE. SPRAYING. SOLDERING. STOCK ROOM. DRILL PRESS. PUNCH PRESS. ASSEMBLY. SHEET METAL. SPOT WELDING. WOOD WORKING. SCREW MACHINES. SHIPPING ROOM.
10 TECHNICAL GRADS.
LEARN machine shop work 40c
CABINET MAKERS 60c-70c
Woodworking hands, any exp.....40c-60c
BOYS, LEARN ELECTRICAL TRADE.$15
OUT OF TOWN BOYS!
GOOD STEADY FACTORY JOBS.
SHEAR HANDS, ANY EXP..........Open
BOYS, READ MICS. & SCALES.......40c
3 POLISHERS AND BUFFERS, MFG..70c
PUNCH PRESS, any exp. will do..40c-50c
4 YOUNG, HUSKY factory boys.......40c
Wood Pattern Mkr. Mfg.$115
Bell boys...$40-$65 | Desk clerks..$75 rm.
Cook ....$23 | Fountain&grill.$18-25
Carver ....$20 | Orderly .....$60 mls.
Waiter, Union scale | 8 bus boys..$16 mls.
BOYS, LEARN RESTAURANT WK.$15 mls.
HAVE YOU A RELATIVE? FRIEND OR NEIGHBOR?
Daughter, sister, sister-in-law, aunt, niece, or cousin who wants a good job, send them to
CADILLAC AGENCY
5TH FLOOR. 220 S. STATE

BETTER JOBS!
EVERY JOB LISTED IS GUARANTEED OPEN
MASTER MECHANIC, $5,000
10 Tool Designers, $1.50 Hr.
Chief Industrial Engr., $6,000
METALLURGIST, $4,200
DRFTSM.-DSNRS., $200-350
Exp. Bridges, Indus. Bldgs., Chem. Plants.
CHEMICAL ENGR.—Plant layout exp.$250
Sales Trainees, $125-$150
Age 24-29, married; some Coll. Training.
JR. SALES—Age 18-20 ....$75-$125
SALES JOBBER—Contact hard lines..$200
PHONE Solicitor—Photo exper..$125-$200
CREDIT MANAGER—Retail furniture.$150
STENOGRAPHERS ....$100-$125
FANFOLD BILLERS ....$97-$108
CLERK—Elect. appliances exp.......Open
CLERK—Toys experience ....$95+
TYPIST—Rapid; age 18-19..........$86
MAIL BOY—Able to drive, south.....$70
OFFICE & ERRAND BOYS ....$60-$70
BOYS—NO EXP. TO LEARN
Fact., Mach. Shop., Office or Rest. Wk.40c
ALL AROUND MACHINISTS, 85c.
Screw Mch.—Any exp., any type.50c-$1.35
TOOL ROOM MACHINISTS, $1.15.
MACHINE OPERATORS, 85c.
3 BOYS—Drill press experience 40c
Tool Lathe .....90c | Elec. Mot. Repair.$1
Turret lathe ....85c | Steel Fabricator..84c
Lathe hands ....85c | Young Grinders..75c
Cabt. makers ....70c | Yng. Boring Mill..75c
Cabt. gluers .....55c | Lamp wirers 60c
Drill press.......65c | Sprayers 60c
Trim sawyers ....65c | 5 Sprayers 55c
Band sawyers ....50c | Squeegee opers...55c
Gas cutter ....50c | Furn. Finisher ..55c
Assemblers ....45c | Radio service ...$20
BELLMAN, $20, T.
Hotel Clks...$75 R. | Hseman. Inst.$50r.b.
Doorman ....$25 T. | Liquor Clerk $20
Chef ....$35 | 2d Cook $30
Bar porter, yg..$18 | Salad man $22
Hamb'ger man.$20 | Liquor deliv....$15 T.
Bus boys ......$14 | Dishwashers $13
1ST, 2D BAKERS, $30-$35
GROCERY CLERKS—NO EXP., $18
Butcher ....$30 | Do-Nut Baker ...$25
Appren. Butch.$19 | Laundry man $18
Auto mechanic..$25 | Garage floorman..$22
Body & Fender..85c | Bakry. Truck Dr.$35
WABASH AGENCY
9TH FLOOR. 202 S. STATE-ST.

AUDITOR, $250-350
With broad exp. in supervising Branch House Accts. from Home Office.
2 INTERNAL AUDITORS........$225-$275
ASST. CONTROLLER—Lge. firm; exp..$400
COST-GEN. ACCNT.—Asst. Treas......$175
YG. ACCNT.—Sales Accts.; controls exp. charge of dept. coll. educ...........$225
GEN. TRAFFIC MAN—Age 32-37.......$250
MANAGER—Billing and Order Dept. with special order mfg. exp...............$175
PURCHASING AGENT—Engrg. grad..$350
3 YOUNG BOOKKEEPERS ....$90-$125
2 YG. CHEMISTS—Graduates.............$125
2 SALESMEN—Bldg. mat. or allied..$225
SALES—Fire extinguisher; exp.........$200
RETAIL STOVE SALESMAN.......$30 plus
STENO.-SECY., $175-200
STENO.-SECY.—Sales dept...............$150
3 YG. STENOGRAPHERS ....$75-$90
COST CLK.—Standard. Job costs........$140
TYPIST-Swithd. Oper.—Shop ofc.......$25
JR. CLERK—2 yrs. univ. educ.........$100
ELL. FISHER BILLER—Mfg...............$18
CREDIT DEPT. ASST. & BKKPR.........$110
HUSKY WAREH. MAN—Un. 30 yrs......$18
OFFICE BOY—Exceptional personality.$75
USHER-GUARD—6 ft.; age 28-33.......$125
WHITE PORTER—American; loop.....$100
Boys, Office-Errands, $60-70
Glader Corp., 110 S. Dearborn

10 HIGH SCHOOL GRADS..............$16.00
FLAT FORM TOOL GRINDERS.......$1.30
J. & L.—Operate and set.
WOODWORKERS—Mach. cabt.
INSPECTORS—Prec. parts, etc.
5—PUNCH PRESS—5.
5—SPOT WELDERS—5.
4—DRILL-THREAD—4.
TECH. GRADS.—6 mo. exp. tools.......$23
Boy, no exp., apprentice machine shop.
Hand screw mach. oper., 6 mo. exp...$20
METAL PLANER.
WRINKLE SPRAYER.
FOREMAN MAINTENANCE.
PLATER CHEMIST.
DRILL PRESS OPER.
BENCH LATHE. MILL. MACH.
SILVER SOLDER. TURRET LATHE.
CERTIFIED, 30 N. WELLS

RETIRED army veterinarian, Ariz..$50, R.B.
Shipping Clerk, 50 years...........$75-$80
Office boys, 18 ....$65
Hotel Clerks, days, nights, relief..$75-$100
Hotel Cple., mgr., janitor ......$110+apt.
Union Painters. | Hotel Painters.
4 Elevator .....$70 | Mnt. men.$75-90.apt.
Apprentices, machst. hlprs., no exp.$14-$16
Machinists, Jr., 2-3 years' exp.........75c+
Machinist helpers, days, N. S.........50c
Boy with car; deliver; N. S.......$78+exp.
Carpenter, display work; steady........60c
Gas Attends., young, neat..............$90
Greaser, wht....$20 | Car washer $20
NO. SIDE CONSOLIDATED, 1001 Leland.

TYPIST ....$18 | 8 punch press....50c
Truck mech.....$35 | 15 shop boys.......$18
Auto mechs......$35 | 10 drill press.....50c
Mech. helper....$18 | 5 yng. welders....40c
Auto greasers..$24 | 6 sprayers 50c
Auto hikers.....$18 | Cabinet makers.....55c
Tech. hi grad...40c | Polisher-buffers ..75c
Farm hands..$40.r.b | Model makers.......75c
Hosp. hsemn..$45rb | Hand screw..........65c
Bell boys.........$50 | Lathe hands.........85c
Bus boys..........$13 | Machinists $1
Kitch. helpers...$15 | Planers, grinders..90c
Grill boys.........$15 | Sheet metal.........80c
Fry cooks.........$20 | Refrig. service......$30
BUSCH AGENCY, 184 W. WASHINGTON.

Davis Personnel Wants
STRUCTURAL DRAFTSMAN, 25-40..$200
PIPE DRAFTSMAN, 25-40 years.......$200
JR. MECH. DRAFTSMAN, 18-20 yrs..$85
G. O. CLERK, 19-20, Gd. at figures....$22
BOOKKEEPER, 23-27, Southside..$25-$27
ADDRESSOGRAPH OPR. 20-25 yrs.....$100
TYPIST-BILLER, 21-25 years...........$100
CLERK-TYPIST, 17-20 years.........$65-$80
OFFICE BOY, 17-19 years................$65
7 SOUTH DEARBORN-STREET.

RELIANCE
ACCOUNTANT, recent coll. grad.........$90
COST CLERK, some exp. or tr.........$22.50
TYPIST, TECH. H. S. TRAINING.........$17
OFFICE BOY, clean cut H. S. grad......$70
8 OFFICE BOYS ....$60-$65
5 BOYS, delivery and errand.......$13-$15
YOUNG MEN, stockroom exp.......$15-$18
32 N. STATE-ST. ROOM 1517.

OFFICE and stock room boys........$60-75
Mimeograph opers., 18-20; exper....$60-70
Typist, good at figures, 18-20...........$18
Payroll and time keepers, 21-30; 5 da.$85
Temporary comptometer oper., 21-28..$130
Credit man, finance refectory ex.$200-275
UNIVERSAL PERSONNEL, 28 E. Jackson.

PLACEMENT manager, accounting and executive dept.; pri. empl. agency exp.; attractive contract for producer. Phone Mr. Lee for appt. Consolidated 209 S. State-st.

BKKPR.—Mid. aged, $35; ofc. boy, bank, $70; 2 stenos., beg., $75; mech. engr., U. gr., op. S. S. Vocational, 719 W. 63d. 2d fl.

ILL. SCHOOL OF MACH. SHOP. INSP. APPLY 6 TO 9 P. M. 123 W. MADISON.

HELP WANTED—MEN.
Employment Agencies.

O'SHEA
SALESMEN ! ! ! !
EXPD. DAIRY—Detroit territory........$250
FOOD SPECIALTY—City; car furn.$125+
INTANGIBLE—City; age 25-30..........$150
AUTOMOTIVE PAINTS—Chgo. area. $175+
5 YOUNG college men—Inside sales promotion $100
CREDIT-COLLECTION MGR.
Nat'l exp.—Conditional sales—Some accounting $175
COST CLERK—South side $100
RATE CLERK-BILLER $100
LAYOUT ARTIST, $110.
2 STENOGRAPHERS ....$65-$100
2 COLLECTORS—City; own car; married man preferred ....$160+
3 FAN FOLD BILLERS—Truck and Ind............................$90-$100
5 TYPISTS—Age 18-25; gd. hrs..$75-$100
8 OFFICE boys; no exp. nec.; 18-21..$65-$80
YNG. man; asst. mgr. paper co., 17-21.$78
CLERK—Knowl. of traffic; S. S.........Open
SEE MR. CHARLES
FARM BOYS—OUT OF TOWN BOYS.
BOYS WITHOUT EXP.—WE CAN PLACE YOU TODAY.
HOSP. ORDERLY, $60 M.
HAMBURGER MEN—Any exp....$16-$20
SODA FNT. MEN—Any experience.$18-$20
BUS BOYS—No experience..............$16 m.
LEARN SODA FOUNTAIN WORK.$15 up
ELEVATOR BOYS, $75
LEARN BARTENDING $18
SHIPPING ROOM BOYS ....$15-$18
LOCKER ROOM MAN $75
HOTEL CLERKS, $60-$125.
Houseman ..$65-$70 | Couples ....Open
Grillmen ...$20-$25 | Countermen $20
COOKS ......$27-$40 | Painters 60c
Carvers ....$24 | Dishwashers .....$16 m.
Printers—See Ray Edwards
BOYS—Learn printing ....$14-$16
8 HIKERS-DRIVERS ....$18-$20
6 GAS ATTENDANTS $25
BOYS—For automobile trades.....$14-$16
Floormen ..$20-$25 | 9 Auto mech...$30 up
Butcher ....$30 | Butcher appr. $20
Groc. clerk ......$24 | Liquor clerk....$22.50
Baker helpers...$24 | Baker; all rnd....$32
50 BOYS
LEARN industrial trades; all loc.......Top
APPRENT. wood workers; steady.$15-$20
CABINET MAKERS-ASSEMBLERS-WOOD MACHINISTS 55c-85c
APPRENT. machinist; steady; tool wk.40c
6 LABORERS—North and south...$18-$20
Punch Press Oprs., 50c-$75c
MACH. OPERS.-PLANERS-LATHES-SHAPERS-SCREW MACH., ETC..$35-$40
Sprayers ....50c | Sheet metal ....Open
Sawyer ....40c | Armature work....40c
Sticker hand......Top | Slitter oper.........75c
PLACING ALL FACT. HELP
O'SHEA, 64 E. Jackson

TRADE SCHOOLS—MEN.

AVIATION NEEDS YOU
For 12 years, A. U. has successfully prepared men for Aviation. We have an outstanding reputation in the industry for supplying excellently trained, highly skilled men. ACCREDITED by the United States Army Air Corps, by the Illinois State Board of Education, and listed by the United States Office of Education. The U. S. Civil Aeronautics Board has certified Aeronautical University for Mechanical Training. Call, write or telephone for illustrated Bulletin describing courses in Aeronautical Engineering, Certified Mechanics, Drafting, Administration. Special Metal Fabrication Course. Day, Evening Classes Now Forming.
Aeronautical University
[Founded by Curtiss-Wright].
Contractor to U. S. Army Air Corps.
Curtiss-Wright Bldg., 1338 S. Michigan-av.
Chicago. Telephone VICtory 2733.

AGAIN WE LEAD
the same as we have for the past 38 years in successfully training men to help fill the demand for
WELDING
MACHINE SHOP
TOOL AND DIE, SCREW MACHINE
Body, Fender, Auto Diesel
REFRIGERATION, AIR CONDITIONING.
AVIATION TRAINING
Day or eves. Free placement service. See us before deciding your future. Pay as you learn. Write or call
GREER COLLEGE
2030 S. Wabash. CAL. 4600.
Open Sunday 10 to 4.

ALLIED SCHOOL
Will prepare you for a job in
MACHINIST TRADE
TOOL AND DIE MAKING
Automatic Screw Machines
FREE EMPLOYMENT SERVICE.
Visit ALLIED SHOPS, days or evenings. Write, phone Dept. T for FREE BOOK. "Practical Machine Shop Training."
Allied Screw Machine Co.
School of Mech. Trades Division.
609 W. Lake-st., Chicago. Tel. Hay. 1136.

Get into the
AIRCRAFT INDUSTRY
Trained men are needed to handle
DRAFTING
WELDING
requirements of this gigantic industry. Opportunities for trained men greater than ever before. Start training at once for your place in AIRCRAFT. Learn easily and quickly with this large, old established institute—14th year. See our new modern, finely equipped training facilities. Write or call at once for free facts.
UTILITIES ENG. INST.
1314 Belden-av. DIVersey 8633.

PREPARE for a SECURE FUTURE. Learn a Basic Trade.
MACHINISTS
TOOL AND DIE MAKERS
MACHINE OPERATORS
Are needed for War industries today and peacetime industries tomorrow. Reliable, intensive training saves time. Day, Evening, and Saturday classes now forming; new equipment, expert instructors.
MECHANICAL INDUSTRIES TECHNICAL INSTITUTE.
523 S. Western-av. Visitors Welcome.

AIRCRAFT
DRAFTSMEN
AND
FABRICATORS
Low cost day or evening classes. Free employment service. Call or write
STATE APPROVED
AMERICAN AIRCRAFT INSTITUTE.
936-946 W. CHICAGO-AV.

TELEVISION IS HERE
Technician's training without charge. You can see modern television just like the movies right here in our studios. Identical equipment soon to be used for telecasting here in Chicago. Trained men necessary and vital. Apply in person 9 a. m.-9 p. m. American Television Labs., Training Division, 433 E. Erie-street.

STEADY WORK
GOOD PAY
for auto mechanics, body-fender experts; actual shop training with modern equipment on latest model cars; earn while learning; days or eves. Call, write, phone.
FEDERAL AUTO SERVICE.
2040 West Washington. Haymarket 6015.

APPROVED TRAINING
ACTUAL SHOP WORK.
TOOL AND DIE MAKING—MACHINIST.
DRAFTING. DESIGN. DAYS. EVES.
REAL EMPLOYMENT SERVICE.
NATIONAL SCHOOL
OF MECHANICAL TRADES.
628 W. LAKE-STREET. MON. 2346.

ELECTRICITY-RADIO
"Learn BY DOING." Visit shops MON., WED., or FRI. EVE., 7-9 P. M., or ANY DAY from 9 to 4. Call, write, or phone.
COYNE ELECTRICAL SCHOOL,
502 S. Paulina. Phone Seeley 7722.

AIRCRAFT TRAINING
Our aircraft plant training method prepares you for factory job. Write or phone for information. Visitors welcome.
Mechanical Industries Technical Institute.
515 S. Western-av. Monroe 5351.

Y. M. C. A. TRADE SCHOOL
LAWSON DEPT., 54 W. CHICAGO-AV.
WELDING DRAFTING
MOTOR TUNE-UP, AUTO PRINCIPLES.

BARBERING
can make any man—either in the draft or out—good money from the start. Learn in day or evening classes.
MOLER COLLEGE.
177 N. STATE-ST. CENtral 6393.

TRAINED TRAFFIC MEN IN DEMAND—New Federal laws creating more jobs. New class forming. Write FREIGHT TRAFFIC INSTITUTE, 176 W. Adams. Dept.T12.

PLENTY OF WORK—GOOD PAY for AUTO BODY & FENDER experts. Learn quickly and easily in modern shop. Write today for free facts. Utilities Eng. Inst., 1314 Belden-av.

BECOME an Optician. Short courses. Day or eves. SCHOOL OF MECHANICAL OPTICS, 156 N. Wacker-drive, Chicago. Cen. 3444.

BEST TRAINING AT LOWEST COST. Chicago Academy of Beauty Culture. 37 S. WABASH. STATE 4421.

LEARN WELDING—Free booklet tells all. International Inst., 744 W. 70th. Vin. 6751.

WELDING, ACETYLENE, ELECTRIC. T. & T. WELDING, 3217 W. LAKE-ST.

LEARN WATCHMAKING—CATALOG FREE. CHICAGO SCHOOL, 155 N. CLARK.

NATIONAL WELDING SCHOOL—We really teach you; free trial lesson. 7432 Racine.

U. S. GOV'T jobs open—Get list; classes. Midwest Bureau, 37 W. Van B. Wab.6522.

EARN $25-$100 wk.—Short easy course. Nat. Sch. Mech. Dentistry, 10 W. Jackson.

TRADE SCHOOLS—MEN.

NATIONAL DEFENSE CALLS FOR TECHNICAL MEN
CHICAGO TECH
offers new and enlarged facilities for training men in
DRAFTING
All new work must first be laid out by a draftsman. Drafting is a field of rich opportunity.
WELDING
Welders are key men in many industries. Machinery, ships, tanks, aircraft, steel structures, etc. A good line for "live wires." Ask about FREE LESSION.
How to Read Blue Prints
Shop men, machinists, assembly men, steel workers, all must know blue prints. Prepare now to deserve promotion and it will come. New class just starting.
Day and Evening Classes
You can learn here at low cost. New and enlarged shop facilities. 37th year. State licensed and approved. Central location. Write, phone Calumet 8200 or call for free Blue Book. Open evenings.
CHICAGO TECH COLLEGE
21G Tech Bldg., 118 E. 26th [nr. Mich.].

IF YOU DO NOT LIKE MECHANICS. Freight traffic men are now in demand. Truck lines, industry, railroads need trained men. Over 1,200 firms employ our students and graduates. Beginners' class now forming. Visit for free traffic aptitude test. For 18 years the leading traffic school. COLLEGE OF ADVANCED TRAFFIC. 14 E. Jackson-blvd., Dept. S 11. Har. 8649.

HELP WANTED—WOMEN.
Stores and Offices.

BAKERY salesgirl—State experience, age, details. Address M X 560, Tribune.

BOOKKEEPER—Experienced in handling accounts receivable and payable, pay rolls, social security and compensation reports; salary start $18. Advance Button and Pleating Co., 234 S. Market, 5th floor.

BOOKKEEPER—Thoroly experienced, small office, switchboard exper.; state age, experience, salary. Address M M 504, Tribune.

BAKERY salesgirls—Neat and exp. Applic. now taken for new Oak Park store. Also No. and west side. Reply by letter only; list age, previous empl. and phone. Schlosser's Bakery, 4822 Lincoln-av.

BOOKKEEPER-stenographer—Gentile; single; under 30 years of age; having practical experience handling accounts receivable and accounts payable. In answer state age, schools attended, business exp. and refs. Starting salary $25 weekly. Please do not apply if not fully qualified. Address M M 347, Tribune.

BOOKKEEPER—Old est. steel company wants bookkeeper; need not be young, but capable writing own statements on typewriter; salary $100 mo. Advise full details. Address M P 349, Tribune.

BOOKKEEPER-correspondent — Full charge; able to write good sales letters; age 25 to 35; starting monthly salary $100. State full details age, references, experience. Address M S 152, Tribune.

BOOKKEEPER—Expd.; good handwriting nec Rapid and accurate at figures. Write fully. Address M O 198, Tribune.

COUNTER girl — In cleaning and pressing shop. Only exp. need apply. Drexel 4691.

DRESS AND COAT SALESWOMEN
Experienced in selling women's ready to wear. Loop and neighborhood shops. Apply SALLY FROCKS, 233 S. State-st., 5th Floor.

DRESS and coat salesladies—Young; smart appearing; steady position; only experd. apply. Marcey's, 342 N. Michigan-avenue.

DRESS SALESLADY — EXPERIENCED. APPLY 6427 S. HALSTED-STREET.

DRESS salesladies—Exper. only; good opp. Sarell, Inc., 712 Church, Evanston.

GIRL—Blonde; 17 yrs., 5 ft. 2 inches; size 10; neat appearance; store work; short hours. Apply 7th fl. employment office, 19 N. State before 11 a. m.

MANIFOLD biller—Expd.; steady; loop dist., single; opportunity for advancement. Reply in detail. Address O N 599, Tribune.

MILLINERY SALESLADIES
For full time and part time work in Chicago, Oak Park, Milwaukee. CAROL HAT CO., 225 N. WABASH.

MILLINERY mgrs. and saleswomen, thoroly exper. in millinery; excellent salary and comm.; steady and part time. Consumers Millinery Store, 1144 S. Canal-st.

MILLINERY salesladies—Expd.; steady and part time; accustomed to selling better hats. Tru-Style Millinery, 4764 Lincon-av.

MILLINERY saleslady—Exp.; wonderful opportunity. 711 Church-st., Evanston.

MILLINERY saleslady—Must be experienced; steady; good salary. 1124 Granville.

MIMEOGRAPH Stencil Cutter—Experienced young lady; must also be a good typist and know how to check proofs. Address M O 195, Tribune.

SALESWOMAN—Experd. coats and dresses; large specialty shop; substantial guar. sal. Bezark's, 808 Davis-st., Evanston.

SALESWOMEN — To demonstrate and take orders for guar. hshld. prod.; sal. and commis. Eureka, 4848 Lincoln-avenue.

SALESLADY — Expd.; ladies' dresses and coats. Apply 8957 S. Loomis.

SECY.—For R. E. off.; must speak Polish; write det., sal. Address M O 388, Tribune.

Stenographer—Young, experienced, efficient. Chemical terminology helpful. Address M S 431, Tribune.

STENO.-Bookkeeping, general office work; plastering contractor's office. Give experience, salary desired, etc. Address L X 548, Tribune.

STENOGRAPHER—General office; exper.; not over 25; also Elliott Fisher oper.; give qualifications, refs., exper., salary desired, etc., in reply. Address M O 264, Tribune.

STENOGRAPHER-bookkeeper—Age 25-30; good opportunity. Address O O 142, Tribune.

STENO.-BILLER—Experienced; capable; must have initiative; good opportunity for advancement. 2646 W. North-av. Bru. 7360.

STENO., Ofc. Details—Our office open. SHAY, 1009 N. State, Rm. 204. Del. 7400.

STENO.—So. Side; state exper. and sal. expected. Address M N 506, Tribune.

STENO.—Capable; some bookkeeping exp., perm. Advise. sal. Address A 586, Tribune.

STENOGRAPHER—Part time, capable; prefer car-driving ability. 47 E. Elm-st.

STENO.-bkkpr.—Some coll. training pref. State exp., sal. Address M P 552, Tribune.

TYPIST—North side auto agency has opening for young typist as office assistant. Previous experience not essential. Write full information regarding school, age, etc. Salary to start $50 per month. State nationality. Address O N 598, Tribune.

$18.00 WEEK SALARY
Experienced hosiery repair girls; machine or hand. Steady position $18 per week. Do not apply unless experienced. Apply before 11 a. m. Employment Office, 11th Floor Wabash.
MANDEL BROTHERS

Professions and Trades.

BEAUTY OPERATORS
Large south side department store can place 2 thoroly experienced operators in steady positions. Salary and comm. Write letter stating experience and age. Address O O 90, Tribune.

BEAUTY operator — Following preferred; salary and commission. Evanston, University 6070 or Niles Center 529.

BEAUTY operator—1st class; versatile; stylist; immaculate; steady. Florence Roy, 2404 W. 63d-st. Pro. 5200—Hem. 9024.

BEAUTY operator—Exp.; all around, good manicurist; bring tools. Week-ends. Bonnie's Beauty Salon, 6754 Sheridan, 2d.

BEAUTY SCHOOL TEACHER—Capable of teaching all practical branches of beauty culture. Heim School, Central 4906.

BEAUTY operator—3 yrs. exp.; good finger waver; steady work. Hemlock 2442.

BEAUTY operator—Exp.; good finger waver and manicurist. 1421 W. 79th-street.

BEAUTY Opers.—Expd., steady; salary $20 to $25, plus comm. Ph. Lawndale 2818.

BEAUTY operator — All around; must be good hair dyer. 4845 N. Damen. Lon. 9793.

BEAUTY operator—All around; must be A1. 106 S. Oak Park-av. Euclid 639.

BEAUTY operator—Expd.; steady work; good salary. 2813 Division-st. Hum. 6396.

BEAUTY operator—Expd., all around; part time or steady. 41 N. Kedzie. Ked. 8272.

BEAUTY operators—Some loop following; gd. sal. 30 W. Washington-st., Rm. 839.

BEAUTY operator—Expd. all around; steady work; good salary. 3253 N. Clark-st.

BEAUTY operator—Expert finger waver and manicurist; $18 wk. 4007 Broadway.

BEAUTY oper.—Expd., all around; steady position; gd. sal. Call 1028 North-bl., Oak Pk.

BEAUTY operator—Exper. Call Miss Hurley. Merrimac 2026 or Merrimac 2872.

BEAUTY operator—All around; neighborhood folowing. Irenes, 446 E. 79th-st.

BEAUTY oper.—Expd. all around; give full details, ph. no. Address P Y 139, Tribune.

BEAUTY OPERATOR—A1 Mable's Beauty Shop, 1952 N. Pulaski-rd.

BEAUTY operators—All around; salary and commission. 1167 E. 63d-st.

BEAUTY oper.—Part time; all around; exceptional manicurist. 438 Diversey.

BEAUTY operator—Part time; neat appearing. Van Buren 7800.

BEAUTY oper.—If you are not an expert, don't apply. 1222 Wilson. Edg. 4911. $16.50

HELP WANTED—WOMEN.
Professions and Trades.

BEAUTY TECHNICIAN
LICENSED; age 28 to 35. Ability to demonstrate, lecture, and sell, essential. Expd. operator in permanent hair waving, tinting, and styling. Must be free to travel and drive own car. Give details of last 5 yrs. employment. Address M M 174, Tribune.

COTTON winders—Exper. Forster coners; tubers. Nat'l Dye Works, 1407 W. Jackson.

FINISHERS and exp. PINKING MACHINE OPERATORS—For ladies underwear. National, 1022 W. Roosevelt-rd.

FLAT WORK finishers, folders, feeders—Experienced only; good pay; steady. 3319 Fullerton-avenue.

GIRLS—To write parcel post C. O. D.'s; 30 cents hr. Address M N 505, Tribune.

GIRLS—For laundry work; experience not neces. Jewel Laundry Inc., 1730 Greenleaf.

HAT trimmer—Experienced in cleaning plant. ADDRESS M M 118 TRIBUNE.

LARGE concern located in Chicago needs several young women who have had drafting experience, commercial or in school. State age, experience, education, salary expected. Also sample of work which will be returned if specified. Address M M 87, Tribune.

MANICURIST—Thoro, young; salary. Bayard's, 605 Davis-street, Evanston.

MANICURIST—EXPERT, GOOD SALARY. 1043 BRYN MAWR, MISS FISCHER.

MASSEUSE—Experience; age 25-30; good sal. Give phone. Address O O 92, Tribune.

MASSEUSE, EXPERIENCED—WANTED. MELLQUIST, 336 N. Michigan.

Millinery Designer, Exp.
Must be able to design fine millinery for exclusive suburban specialty shop. Excellent opportunity. State exper. and qualifications. Address M T 51, Tribune.

MILLINERY TURBAN MAKERS — EXP'D. only; at once. Vanity Hats, 337 S. Market.

OPERATORS
Single needle, experienced on ladies' dresses. None other need apply. Steady work. Smoler Bros., 2300 Wabansia

OPERATORS, EXPD.
SEWING MACHINE
KABO CORSET CO.
729 MILWAUKEE-AV.

Operators on Wash Dresses
Single needle operators. Must have at least 2 years' recent experience on wash dresses. 8th floor, 412 South Wells-street.

OPERATORS—EXPD.
on ladies' dresses; steady work; good pay. Rainbow Garment, 1725 W. North-av., 2d fl.

OPERATORS, EXPER.
Ladies' blouses and slack suits; steady wk., good pay. R. Kaufman, 215 S. Market.

OPERATORS—Exp. ladies' blouses, sportswear; guaranteed steady work; highest piece rates. Rothley, 307 W. Van Buren.

OPERATORS—Young, white; experienced on wash dresses and white coats. Ottenheimer & Co., 401 S. Green, 4th floor.

OPERATORS—Front makers, fully exp. on wash dresses; also snaps and buttons; steady work. 1744 N. Damen.

OPERATORS—Experienced single needle power sewing machine; $16 wkly. minimum. 2331 N. Washtenaw, 2d floor.

OPERATORS—STEADY—GOOD PAY. Only experienced on wash dresses need apply. 206 S. Market, 5th floor.

OPERATORS—Exp. on corsets and brassieres for 1 and 2 needle and zig-zag machs. 123 N. Wacker-dr., cor. Randolph, 6th floor.

OPERATORS—Expd. single needle on wash dresses; steady work; good conditions. Bestyette Garment Co., 532 S. Throop.

OPERATORS—Single and double needle. Also button and button hole workers; minimum pay 40c hr 5th fl., 1315 Congress.

OPERS.—Front makers; fully exp.; on wash dresses; steady work. 1120 N. Ashland.

OPERATORS—White; single needle; on wash dresses; exp.; steady. 404 S. Racine, 2d.

OPERS.—Exp. on blouses and slacks. Guar. wkly. sal. Royal Maid Co., 325 W. Adams.

RADIO
EXPERIENCED CHASSIS SOLDERERS. GALVIN MFG. CORP., 4545 W. Augusta.

ROUGH dry folders—2; exp. not necessary. Ace Laundry, 1773 Peterson-av. [6000 N.]

SEWING machine operators—Experienced; single needle work on corselets and girdles. Powell Corset Co., 913 W. Van Buren.

SHOE WORKERS—Experienced on ALL shoes. Good paying jobs now open. Apply 5 P. M. to 8 P. M. daily, Sat. and Sun., 10 A. M. to 2 P. M. 2040 W. North-av.

SILK SHADE MAKERS. Experienced on fine shades; paying highest prices and time and a half for overtime. BLOOM, 836 ROOSEVELT-ROAD.

SILK shade makers — Experienced, section work; bodies, trimmers, and wrappers. Style-Rite Lamp Shades, Inc. 1411 S. Michigan, 6th floor.

VENETIAN blinds; exp. assemblers. Hollywood Venetian Blind Co., 720 W. 79th-st.

WEAVERS—Women, expd. on damages in clothing, etc. 4003 Madison-street, Rm. 22.

X-RAY technician—With several years exper. State experience and salary. Address O O 540, Tribune.

Household Help.

COUPLES—FOR ADVERTISEMENTS FOR couples see separate subheading "Couples" immediately following this subclassification.

COOK—Serve, gen. hswk.; wht.; 25-35; own rm. and bath; $14; refs. Cedarcrest 2888.

CK.—Hswk.; exp.; wht.; $10; own rm.; no ldry. Auerbach, 5108 Kimbark. Dor. 6953.

DOMESTIC—Wht.; no ldry, no cooking; 1 child; stay. Start $8. Briargate 2461.

GEN. hswk.—Girl, wht.; plain cook; no ldry. or windows; 2 schl. children. $9. 6809 Lakewood. Rogers Park 7524. Schaffner.

GENERAL HOUSEWORK—WHITE; STAY; ASSIST INFANT; NO COOKING OR WINDOWS. $10. BITTERSWEET 7448.

GENL. hswk.—Wht., 18-35. Own rm., no hvy. ldry., $8-10. Write, call, ph. Mrs. O'Connor, 1600 Elmwood, Wilmette. Wilmette 3849.

GENERAL hswk.—White; 20-30; exp'd; own rm.; no laundry; 2 school children. Reference. $10. 3308 Palmer. 1st. Belmont 7384.

GENL. hswk.—Expd.; no ldry.; 4 adults; refs; $12 to start. Longbeach 0124.

GENL. hswk.—White; personal ldry.; cook'g; sm. gentile family; stay. $10. Hol. 8344.

GENL. hswk.—No ckg.; no ldry.; sm. family; own room; good home. Briargate 6888.

GENL. hswk.—White, young; no ldry.; 2 children; own rm.-bath; refs.; $8. Tri. 0310.

GENL. HSWK.—Wht.; no ldry.; no ckg.; 2 girls, 9 and 12 yrs.; own rm. $5. Lon. 1146.

GEN. hswk.—Wht.; young; school children; stay; good pay. 6105 N. Fairfield, Aldem.

GEN. HSWK.—Young, white, no cooking; 1 child; references; stay. Sheldrake 5481.

GEN. hswk.—White, 19-22; no cooking, no laundry; 1 child; stay. $8. Sheldrake 0813.

GEN. HSWK. — WHITE; EXPERIENCED. STAY OR GO. CALL REGENT 5129.

GEN'L hswk.—Plain cooking; no windows; lt. laun.; own rm.; $12. Sheldrake 4436.

GENL. HSWK.—WHITE; 1 CHILD; STAY. SHELDRAKE 1272.

GENL. hswk.—18-35; no cooking; light ldry. Own rm.; good home. Briargate 7406.

GEN. hswk.—Wht.; 18-40; no ckg.; pers. ldry.; like children; stay. Ravenswood 8107.

GEN. HSWK.—WH.; NO LDRY., ONE INF.; OWN RM., BTH. $10-$12. BITTER. 7574.

GEN. hswk.—Plain cooking; exp.; city ref.; home nites. $9-$10. Bittersweet 4528.

GEN. hswk.—2; no windows, no heavy ldry., ckng.; 1 child; stay; gd. pay. Regent 4419.

GENL. hswk.—Wht.; girl or woman; good home. Stay. Lamensdorf, 2508 E. 78th-st.

GEN. hswk. — Wht.; exp.; 2 children; no heavy laundry. Stay. $8-$10. Briargate 9292.

GENL. HSEWK.—NO CKG. OR HVY. LDRY.; OWN RM. KEYSTONE 0378.

GENL. hsewk.—Wht.; 20-30 yrs.; lgt. laund.; 2 sch. chld.; own rm.; $8-$10. Sou. S. 6585.

GIRL—Under 35; exp. pl. cook.; 2 child. 13, 4; no ldry.; suburb; own rm., bth.; $10-$12. Wabash 9134 or Highland Park 4717.

GIRL—White; genl. hswk., no cooking; 2 children; own rm. Rogers Park 7318.

GIRL—White; housework; no ldry.; no windows; lovely room; stay. Rog. 9379.

GIRL—Wh.; gen. hsewk.; stay; no cooking; own rm.; good sal. Call Berwyn 654.

GIRL—Col.; hotel apt.; full care 3 yr. child; pl. ck.; go nites. Refs. Ken. 2717.

GIRL—White; gen. hswk.; care 2 children. Stay. Own rm. Gd. home. $7. Midway 0264.

GIRL—Wht., 18-30; gen. hswk.; own room; no cooking; stay; $8. Rog. Park 3849.

GIRL—18 TO 40; GENL. HSWK.; NO CKG.; sm. apt.; 1 child; stay. Hollycourt 6576.

GIRL—Nt., cap., gd. refs.; hswk.; love child.; gd. sal.; must stay. 6842 S. Clyde. Mid. 1519.

GIRL—LT. HSWK.; must like children; own room; $11. Ardmore 1155.

GIRL—Wht.; no ck., no wsh., no child. Sun., Thurs. off. Schell, 644 Roscoe. Lak. 7279.

GIRL—GENERAL HOUSEWORK. WHITE. STAY. LONGBEACH 8587.

GIRL—White, genl. hswk., care 2 children; stay; $8 start. Gentiles. Spauld. 7436.

GIRL—Gen. hswk.; young; white; S. S. pref.; 2 adults; 2 chil.; go; some exp. Abe. 6581.

GIRL—White; to care for little girl; mother employed; stay. Hemlock 6751.

GIRL, white — Genl. hswk., laundry, assist cooking; 1 child. Van Buren 5649.

GIRL—Hswk.; no ckg.; no ldry.; stay; $8. 1844 Humboldt-blvd. Spaulding 8892.

GIRL—[20-30]; wht.; exper., rel.; gd. home, gd. sal.; no ldry.; stay. Kedzie 2929.

GIRL — White; 20-35; gen'l hswk.; expd. children; own rm. $8. Palisade 6275.

GIRL—White; gen. hswk.; no ckg.; no heavy ldry.; stay or go. 2800 Diversey, store.

INFANT nurse—White; take complete charge 6 mos. old baby; must be capable and experienced; references. State salary. Address M O 317, Tribune.

LAUNDRESS—WHITE; 2 DAYS WEEK. 4622 W. CERMAK. CICERO 245.

MAID—2d. wht., 25-35; able to leave city; refs. Whitehall 6300, Apt. 19B.

HELP WANTED—WOMEN.
Household Help.

MAID—Care baby 2 yrs.; gen. hswk.; 5 rms.; personal laun.; stay; $8-$10. Ave. 4390.

MAID, wht.—Gen. hswk., good cook; $10; adults; ref. 10156 S. Oakley. Bev. 10156.

MAID—Gd. cook; good refs.; Gold Coast apt.; stay; go; adults; $8-10. Del. 8708.

MAID—Genl. hswk.; plain cooking; 3 adults. Own rm. Refs. Fairfax 1148.

NURSEMAID—Care yr. old baby, gen. hswk., assist ckg. Stay. $8-$9. Lake View 5469.

NURSEMAID—WHITE; STAY; GOOD HOME. DORCHESTER 6040.

PRACTICAL NURSE—FOR CONVALESCENT HOME. CALL CRAWFORD 7123.

WOMAN—Mid. aged, care 2 children, hswk., ckg. Gd. home. Stay. $5. Lakeview 3217.

THE TRIBUNE OFFERS SPECIAL LOW rates to persons advertising for positions. For further information stop at Want Ad office, Madison and Dearborn-streets or in the lobby of Tribune Tower.

Couples.

COUPLE—Exp.; cook; gen'l hswk.; houseman; drive; city refs. Fairfax 1905.

GEN. hswk., cook, gardener—Exp., white, 40-50; own private quarters; good salary; house. 2074 Pratt. Sheldrake 0375.

Clubs, Hotels, and Restaurants.

ASST. mgr. hskpr.—30-40; experienced; am. salary. Address M P 479, Tribune.

CASHIER—North; exp. Apply Hitching Post office. 5442 Lake Park-av. between 10-2.

CASHIERS [2]—Experienced, attract. In a new restaurant. 6400 W. North-av.

CIGAR counter girls—Cashier exper. Hartman Drug, 418 S. Wells.

FOUNTAIN girl—Experienced. Nibur Pharmacy, 2585 N. Clark-st.

FOUNTAIN girl—Must be experienced. Apply at drug store. 1301 N. Clark-st.

FOUNTAIN and sandwich girls—Expd. Hartman Drug, 418 S. Wells.

GIRLS—Inexperienced for training as waitresses; good pay; north and south side; night work. Apply Hitching Post office, 5442 Lake Park, between 10 a. m. and 2.

HOSTESS and 2 WAITRESSES—For permanent work in Evanston tea room. Must present neat appearance and have pleasing personality. Some work in evenings; 19-25 yrs. of age; high school education; live north. Apply 1629 Orrington-av., Evanston any week day, 3-5 p. m.

SODA fountain-luncheonette girl—Expd. 1036 N. Dearborn. Delaware 1400.

SODA Fountain-Luncheon girl—Expd. Apply 2958 W. Madison-street.

WAITRESSES
North Shores' finest restaurant wants three. Apply 2 p. m., Fireside Restaurant, Lincoln and Touhy-avenues.

WAITRESSES—Expd.; not over 25; no evenings, Sunday or holidays; good salary. MR. STEGMAN, 612 S. Dearborn.

WAITRESSES—Brunette; attractive; ht. 5 ft., weight, 100-110 lbs.; expert only; apply Mon., 3-5 p.m. Tiffany Rm., 67 W. Madison.

WAITRESS—Exp. counter service; no Sundays; hrs. 7 a. m.-3 p. m. 510 N. Dearborn. Boyce Bldg. Coffee Shop, 5th floor.

WAITRESSES—Exp.; good pay, short hrs. Day-eve. Cicero 6050 or Lawndale 0980.

WAITRESSES [10]—Exp., in new restaurant Uniform size, 32-34. 6400 W. North-av.

WAITRESS—TABLE EXPERIENCE; FOR NOON TIME. 540 W. LAKE-STREET.

WAITRESSES—2; STEADY WORK. Ritz Restaurant, 5950 W. Madison-st.

WAITRESS WANTED. Good pay. Every evening. 1805 S. Ashland.

WAITRESSES—Expd.; days; no Sundays; steady work. Apply 5510 S. Ashland-av.

WAITRESS—EXPD.; 6 DAYS WEEK. APPLY 1152 S. CANAL-ST.

WAITRESS and grill girl—Steady job. Good pay. Nobby Hut Grill, 403 E. 79th-st.

WOMAN—Refined, educ., to mge. small tea rm., hi-class hotel; excellent opp. Salary and percentage. Send full particulars. Address M N 291, Tribune.

1 COOK and 1 salad girl—White, experienced. Indian Trail Tearoom. 507 Chestnut-st., Winnetka. Phone Winnetka 1703.

Saleswomen.

DRESS SALESWOMEN WANTED—Over 30; three sales daily pay $5 comm.; see Miss King, 126 N. Wells for details.

5 WOMEN—Ambitious, good appearance, between 25 and 30 yrs.; to interview prospective buyers of fast selling suburban property; no experience necessary. We train you, furnish leads. Drawing account and liberal commission; permanent position. ASK FOR MR. SHIPLEY. ROOM 425, 111 W. WASHINGTON.

TEACHERS—VACATION POSITIONS. Key teachers for interesting educational advisory work, paying above average percentage income for summer months. Must be between 25-40, normal school or college training, with at least 3 yrs.' teaching experience. Write for personal interview, stating age, education, experience and phone number. Address M P 198, Tribune.

WOMAN—30-45; good educ., above average intelligence, pleasing appearance, for children's educ. work; pref. given one who thru financial reverses finds it necessary to enter bus. world; exp. unnec.; drawing acct. if can travel; give age, educ., qualifications. Address M O 191, Tribune.

R. E. EXECUTIVE—Who has connec. with clubs and churches to introduce Fla. bay shore project now being liquidated. 10c on dollar. Bonus and comm. for right party. Address P Y 444, Tribune.

CANVASSERS—Make real money, sell dresses, hosiery, or household goods, house to house on credit. So. Side only. Dollar a day and good comm. 6814 S. Halsted.

WOMEN AT HOME—Start a profitable $1 business. Household and wearing apparel items. No money needed. Good comm. No quota. Inquire Miss Allen, 126 N. Wells.

HOUSEWIVES or club women—Earn extra money; sell Neo, the new all cleaner; big commission; average $3 day; small deposit for supplies. Newcastle 5175.

CALLERS-OUTS—Exp. in making appointments for children's photographs; salary and comm. Apply 813 W. Lake-st., 2d fl.

LADIES—Sell NYLON HOSIERY by REAL SILK; full or spare time; comm. Phone Mr. Morrison. Franklin 0797.

WOMEN [2]—To contact furn. accounts; no furn. exp. necessary; immed. employment; salary. Call 10 to 2. 2656 W. North-av.

CANVASSERS—New and different; home photo money mak. deal. Aver. comm. $25-$35 per wk., bonus. 162 N. State, Rm. 1101.

$2 PER DAY and bonus—Exp. sol. for real estate; to make appointments. 180 W. Washington-st., Room 300, after 1 p. m.

AMBITIOUS college woman—Prot.; edu. wk. Guar. inc.; comm. Address M P 199, Tribune.

LADY—Over 30; average $4 a day comm. MAISONETTE FROCKS, Whitehall 6674.

SELL famous Massachusetts birthday card asst.—Comm. Blvd. Art, 218 S. Wabash.

DEMONSTRATORS—Exp.; hse. to hse.; intro. new cleaner; salary. Independence 6548.

SELL BIRTHDAY, EVERYDAY CARDS—Big commission. Grogan Co., 122 S. Michigan.

Nurses' Registries.

ANAESTHETIST—$100; full maintenance surgical nurse, $80; full maintenance nursing arts instructor, $80; F. M. REGISTERED NURSES GENERAL DUTY. IMMEDIATE PLACEMENT. SHAY, 1008 N. RUSH [AT OAK-ST.].

REG. nurses—Undergraduates; at once. Chgo.Reg.Nurses, 2818 Cambridge.Gra.0202.

Miscellaneous.

ATTR. girl to assist in ballrm. dancing. Apply 2 to 10. 27 E. Monroe-st., Studios 705.

GIRL—H. S. grads. to train for tea room work; waitress, salads, hostess. 10 weeks course; carefare and meals while in training. Position when qualified. Call 10 to 12 Mon. or Tues., Rm. 412, 416 S. Mich.-av.

Employment Agencies.

LEGAL SECY., $150.
STENO.-SECY., lp., $110.
STENO., south, $100 up.
STENO., so. west, $90.
STENO.-KEYBD., R. E. or Mortgage...$90
STENO. [3 months temporary].........$90
COMPTOMETER OPR., loop.........$85-90
STENO.-BKPR., Ins. Exp., lp.........$110+
TYPIST, Stock Record Clerk $80
DICTAPHONE, sales analysis........$85-100
MANY OTHERS for Bkpg., Machine Opers., Billers, Switchboard, Typists, etc.
KNITTING instructor ....Open
CRAIG AGENCY, 209 S. State

TYPIST—Learn mimeograph, yng.........$25
Asst. bkkpr., typists [2] yng., west.....$25
2 STENO., reception, R. E., attr...$22-$25
JR. Steno., mimeograph ....$18-$20
BKKPR., typist—5 days...............$20-$22
A-1 TYPIST, PBX oper.....................$18
Compton, invoice checker, 5 days.......$85
Dictap., 5 days.$90 | File clerk, typ....$70
Hotel maids, exp. not nec...........$50-$60
Hotel maids, white, $60; col.........$45-$55
Seamstresses, linen rm., hskprs.
NO. SIDE CONSOLIDATED, 1001 Leland.

BEGINNER TYPIST—$15
EXPERIENCED TYPIST—$16
JR. TYPIST, 5 day week, loop—$65.
BEGINNER STENO., N. S. grad—$65.
BEGINNER or jr. steno., h. s. or coll. tr.
2 STENOS., 5 day wk., loop—$85.
BEGINNERS, exp. h. s. and coll tr.
TYPISTS-COMPTOMETERS, office.
SWITCHBOARD, 5 day wk., loop—$60.
RELIANCE [Miss Young], 32 N. State.

HOTEL COUPLE ....$75+2 rm. apt.
CASHIER AND WAITRESS, nites....$65.m
Hotel Cleaner...$60 | Fountain $20
Counter; no exp.$12 | Wh. Hotel Maids..$60
2d Cook ....$20 | Sandw.. St. Table.$15
JACKSON AGENCY
19 WEST JACKSON. ROOM 307.

LEGAL secy.—22-30 yrs.; out of city....$150
LEGAL secy.—22-26 yrs.; Prot..........$145
STENO.—Fire and cas. insur.; lp.......$90
STENO.—dictaph.—life ins.; La Salle-st..$90
STENO.—Fire and cas. cl. dept.; exp.Open
TANNER PERSONNEL, 135 S. La Salle.

STENO.—AGE 19-21; 5 DAY WK.............$22
STENO.-RECEPT.-P. B. X. OPER..........$80
STENO.—SOME RECORD WORK...........$20
FILE CLK...........$18 | TYPISTS $18
BKKPRS....$20-$30 | BUR. BKKPRS.......$20
HAHN-MARTIN, 7 SO. DEARBORN-ST.

PLACEMENT manager, women's dept., priv. empl. agency exp.; attractive contract for producer. Phone Mr. Lee for appointment. CONSOLIDATED. 209 S. STATE.

CHEF ....$25 r. b. Hostess.......$75 r. b. Pantry, soda girls, waitresses, cooks. Fee 3d of a wk's pay. Mauer, 538 S.Dearb.

COOKS, PASTRY COOKS, PANTRY, Many Waitresses, Hotel Maids. Modern, 879 N. State.

HELP WANTED—WOMEN.
Employment Agencies.

O'SHEA
RAPID STENO., Lp., Age 25-27........$110
F. C. BKKPR.-TYPIST.....................$110
STENO., Sales experience $100
DICT. OPR., Age 25-28, 5 days........$100
SWBD. OPR.-TYPIST-DETAIL, Loop....$90
STENO.-BOOKKEEPER $90
BKKPR., Age 25-30, North..............$90
STENO., Age 25-27, Loop...............$85
DICT. OPR.-STENO. $85
STENO., Age 24-26 ....$85
SECRETARY, Loop, Age 20-25...........$85
DICT. OPR.-TYPIST, Must live So......$85
STENO.-BURROUGHS BILLER, Loop....$85
STENO., Age 19-22, Southwest.........$80
UNDERWOOD FANFOLD, Traffic Dept.$80
3 Steno.-Asst. Bkkprs., $80
FILE CLERK, LITE STENO..................$80
TYPIST, Good at figures................$70
TYPIST, FILE CLERK, Age 19-20.......$75
YOUNG STENOS., South, Age 19-21...$70
PERPETUAL INVENTORY CLK...........$65
BKKPR.-TYPIST $65
STENO., Young, Rapid.....................$65
VERY RAPID TYPIST, S. W., Young..$65
Supv. of Demonstration—
Permanent ....$125 Mo. & Comm.
SWBD. OPR., Hotel $75
3 MILLINERY SALES GIRLS, Perm..$18
GIRL FOR PHOTO SALON.........15 Comm.
4 BAKERY SALES CLKS...........$16.50
10 INEXPD. GIRLS for Ice Cream Stores $15
GRAD. NURSE, Surgery.........$80 & Maint.
5 MASSEUSE, Permanent.......$15 & Com.
PASTRY COOK...............................$22.50
SANDWICH-PANTRY GIRL, Loop.......$16
5 WOMEN, Industrial cafeteria, Not over age 38, Sh. hrs................$15 Mls.
2 CIGARETTE-CHECRM. GIRLS.........$18
HOSTESS..........$18 & Mls.
CLUB MAID ....$40 & Maint.
75 GIRLS WITHOUT EXP.
START 30c to 35c PER HR.
TALL GIRLS—Lite work.
STRONG GIRLS—learn machine work.
ORDER FILLERS & STOCK KEEPERS
PACKERS—Food Products.
Expd. Factory Workers
$15 to $36.40 PER WEEK.
SQUEEGEE OPERATORS
ARMATURE WINDERS—TOP PAY
AIR BRUSH SPRAYERS
SOLDERERS
COIL WINDERS [Radio]
PUNCH PRESS OPERATORS
PACKERS & WRAPPERS
25 POW. MACH. OPRS.
BONAZ EMBROIDERY OPRS., Start....50c
COVERALL, S. N. & D. N., Up to......75c
LITTLE EXP., train for spec. wk.....Open
POW. MACH., Miscl. work, Up to.....40c
LNDRY., All Depts., No. Exp..........TOP
O'SHEA, 64 E. Jackson

MOLENE
SECRETARY, LOOP, $150
STENO.-DICTAPHONE, LOOP $125
LEGAL STENO., LOOP $120
STENO., MICH. AVE. $115
STENOGRAPHER, INS. EXP. $100
STENO., EXC. FUTURE $100
STENO.-SECRETARY, 5 DAYS..........$90
STENO.-DICT., TECH., S. W. $110
2 Stenos., claim., cost dept. $110
Steno.-Asst. Bkkpr., $100
2 STENO., DICT., S. W.
Electromatic Biller, lp.................Open
Und. F. F. Biller, S. S....................$80
Compt. Opr., time stand exp............$90
Burr. Bkpr., lp $110
Full Charge Bkkpr., $100
Burr. Bkkpr., bank exp...................$85
E. F. Bkkpr., Cicero $100
Compt. Opr., S. S. N. S. $85
I. B. M. Biller, Whiting $85
Asst. Bkprs., Lp., N. W., $90
Asst. Bkkpr., some exp. W. S..........$85
Key Swbd., Compt. Opr. $95
W. S. STENO., 5 DAYS.
Steno., bank exp., Oak Park............$90
Steno., learn G. M. bkkp., S. S.........$85
Beginner Stenos., lp. and N. S.........$70
Steno., 1 girl, ins. co., lp...............$90
FINEST
POSITIONS IN CHICAGO—LET US VERIFY THIS STATEMENT! CALL!
RM. 1230, 105 W. ADAMS

Steno.-Executive, $100+
Steno., G. O., So. Side, $100
SECRETARY, LOOP, $115
Comptom., So. S., $90+
Steno.-Swbd., Young, $85+
Stenographer, Beginner $70
GENL. OFFICE CLERK, $80
MAIL ROOM, MICHIGAN-AVENUE....$55
FACTORY GIRLS
PACKER, SHIPPING ROOM EXP.......$15
LABELER-PACKER $13.80
MACHINE SHOP GIRLS ....$15+
SOLDERERS, $18
BINDERY GIRLS $16
Girls, Nites, No Exp., $14
YG. BEGINNERS, to learn trade.......$12+
OFFICE OPENS 7:30 P. M.
LOOP, 28 E. JACKSON

STENO.—College; knowledge chem......$100
Steno.—Key swbd.; La Sall-st.........$100
Steno.-bkkpr. ...$110 Steno.-swbd. $90
28 STENOS., $75-$110
STATISTICAL TYPIST, $130.
Dictaphone ....$110 | File clerk.............$18
Compt. oper.....$110 | Swbd. hotel...........$75
ELLIOTT-FISHER BKKPR., $100.
BURROUGHS BKKPR., $110.
Demonstrators; leave city..$15-$20. Exp.
SALES GIRLS, PART TIME, $15.
MACH. OPERS., ALL KINDS, $13.
ASSEMBLER, PACKER, NITES, $14.
DRILL PRESS, $13.
RIVETING PRESS OPER., $13.
SOLDERERS, WIRERS, $16-$18.
HOTEL MAIDS, $50-$60
Dining rm. mgr..$25 | Cooks ....$15-$20
Sandwich girl...$15 | Soda girls.......$12-$16
WAITRESSES, ALL HRS. BEST TIPS.
Shay, 30 W. Washington

STENOGRAPHERS—Live South; 5 days.$100
STENOGRAPHER—Loop; 1 year exp...$75
STENOGRAPHER—Lite dict.; good typ.$65
TYPIST—Rapid; 2 yrs.' exp...............$75
ATTENTION
WE CAN PLACE ANY CLEAN CUT GIRL, WITH OR WITHOUT EXP., IN A STEADY FACTORY JOB.
SEE US TODAY
POWER MACH. OPERS.......................$17
GIRLS TO LEARN RADIO WORK...........$13
ALL JOBS GUARANTEED
PROGRESSIVE
11TH FLOOR. 202 S. STATE.

CORBOY-CALVIN, 20 W. JACKSON.
Leg. sec.—Law deg.; univ. ed.; und. 30; out of state; A-1 opp.; minmum sal..$150
Sec.—30-35; invest. and leg. exp. pref..$135
Sec. to genl. mgr. chg. of sales—5 day wk.; Southwest side $130
Begin. stenos.—H. s. and bus coll..$15-$16
Steno.—Rapid; 1-2 years' exper............$22
Stenos. [3]—Insurance exper...............$90
Moon-Hopkins bookkeeper ....Open
Underwood fanfold and E. F. billers.$20-$23
Bkkpr.—Full chg.; U. S. Yards............$25
Bkkpr.-steno.—West side $25
Dictaphone stenographer $25
Typist—Mortgage, loan exp.................$110
Light steno.—Clean cut; insur. exp......$80
Asst. bkkpr.—No'west; young; Prot......$20
Typist-corresp.—Collection work $20
Comptom. oper.—Coal exp...................$100

STENO. Corresp.—Our office [no fee].
2 Statistical typists; north...................$22
STATISTICAL TYPIST: SOUTH...............$85
Steno., sm. ofc..$20 | Dictaphone $25
Compt.-Typist...... | Inventory clk.........$15
Couples.............$135 | Gen. hawk...$12-$15
NURSEMAIDS, ASSIST HSWK..................$12
Cooks to go.....$15 | Hotel Swbd. $75
Hotel maids......$55 | Rest. hostess...........$18
Steam table, 7 hrs.; south side............$14
Stm. table cook, 7 hrs.; south side..$16.50
Rest. cooks, $15-$25 | Kitch. women.......$13
REST. CASHIER; HRS. 5-9 P. M.; SOUTH.
WAITRESSES; ALL HRS.; BEST TIPS.
SHAY, 1009 NORTH STATE.

5 STENO.-SECS.; bank or gen. exp..$85-$125
2 N. C. R. BKPRS.-Tellers und. 30..$110
6 STENOS., invest., hse. exp...........$85-$110
GEN. BANK GIRL; all oper. depts.......$100
5 BURR. BKPRS.; pf. bank exp..........$100
3 STENO.-SECYS., indust. co.'s............$95
2 BKPR.-TYPISTS; like figures............$90
3 I. B. M., bank proof opers...............$85
2 TYPISTS; finance co.'s..................$85
FANFOLD BILLER; young; s. w..........$80
FINANCIAL, 111 W. Jackson

BIGELOW PERSONNEL, 14 E. JACKSON.
2 DICTAPHONE STENOS..........$90-$100
3 COMPTOM. OPERS., north........$85-$100
4 STENOGS., 20-28 years.........$80-$97.50
CLERICAL—FIGURES, knowl. compt..$86
SWITCHBD.-TYPIST, 20-26 years........$78
STENO.—Relief switchbd., 20-24 yrs...$78
BEGINNERS—H. S. GRADS..........$55-$70

SEE MISS MITCHELL.
STENOS.—Loop; no experience.......$60-$110
BKKPRS.—Loop; asst. or full chrg.$65-$110
Steamtable ......$55+ | Maids ....$65+
Housekeeper ...$75+ | Factory girls..........$70
Bureau, 25 E. Jackson, 16th

STENO.-Secy.—South side...............$125
STENO.—Loop, H. S. edu.................$110
TYPIST—Record clerk, south............$80
SWBD.-Typist $75
BEGINNER Stenographer—Neat..........$15
CONSOLIDATED, 209 S. STATE.

ASSEMBLERS ...$14 | Inst. cook.....$50.r.b.
Hotel maids.....$57 | Counter girls.......$12
Hotel cleaners...$55 | Waitresses .....$8-$14
Practi. nurse.$40.r.b. | Fountain girls.......$14
Hosp. mds.$35.r.b. | Col. hotel mds.....$45
BUSCH AGENCY, 184 W. Washington.

BUSINESS WOMAN'S EXCH.
STENOS. AND OFFICE HELP ONLY.
105 W. MADISON.

EVANS SERVICE, 8 S. DEARBORN-ST.
BOOKKEEPER AND STENO......$100.00
SWITCHBOARD OPR.-TYPIST 85.00
TYPIST-LITE STENO......................90.00

WHITE-col. housemaids......$10-$12-$15-$18
White hotel maid..$55 | Col. maids......$50
Nursemaids....$10-$15. Elite, 57 E. Oak.

STENO.—5-DAY WEEK; LOOP.............$90
REDFIELD PERSONNEL, 5 S. Wabash.

HELP WANTED—WOMEN.
Employment Agencies.

MONARCH
CHICAGO'S BEST AGENCY
Puts More People to Work
SEE MISS JOHNS
SECRETARY, PROT. $125
EDIPHONE OPR., AGE 22-28.............$100
TYPIST, Casualty Policy Writer $75
STENO.-CORRESPONDENT $100
F. C. BOOKKEEPER $75
BOOKKEEPER-TYPIST $85
COMPT. OPR., know accounting $80
STENOGRAPHER, attractive $65
SEE MISS FRANCES
COMPT.-TYPIST-BILLER $85
BOOKKEEPER-TYPIST $22.50
STENO.-BKKPR., general office $16
STENO., rapid $14
MONROE CALCULATOR-TYPIST $20
F. C. BOOKKEEPER-STENO. $80
RAPID TYPIST, little steno. $18
ASST. BKKPR., Social Security Rec......$85
BOOKKEEPER-STENO. $80
DEMONSTRATOR, FOODS ....$16+
ATTENTION, GIRLS
A National Organization
WANTS
35 H. S. GRADS.,
AGE 18 TO 25
for Clean, Steady Jobs
PAYING $15.20 TO $16.80
GIRLS TO LEARN
GENERAL FACTORY. POWER MACHINE. BINDERY WORK. PUNCH PRESS. ASSEMBLING. SOLDERING. WRAPPING. RIVETING. WELDING. PACKING.
WE HAVE JOBS
for Experienced Girls
IN EVERY LINE
of Factory Work
Come Early—Start Today
EVERY JOB GUARANTEED
TUNE IN WCFL AT 7:15 TUES. EVE.
Monarch, 19 W. Jackson

ALL TRADES
Guarantees Steady Work
OUR OFFICE OPEN UNTIL 8 P. M.
Secretary, Tech. Dict., $150
15 STENOS., all locations.........$65-$125
STENO., advertising agency..............$85
DICTAPHONE OPERATOR.................$130
FILE CLERK, $75.
5 BEGINNERS-Steno., also Clerical.$55-$65
2 MONROE CALCULATORS, 5 day......$85
2 CORRESPONDENTS..................$70-$80
F. C. BOOKKEEPER.........................$80
Steady Factory Jobs
DAY OR NITE SHIFTS
ALL PARTS OF THE CITY.
BEGINNERS, $12-$14
EXPERIENCED, $15-$20
PUNCH PRESS. | LABELERS.
KICK PRESS. | PACKERS.
SOLDERERS. | WRAPPERS.
ASSEMBLERS. | GLUERS.
BINDERY GIRLS, $14-$20.
20 GIRLS, learn power sew. machine.
30 EXPD. POWER machine OPERATORS.
10 TALL GIRLS, light factory.............$16
CALL EARLY, start work today.
Hosp. Tray.$35.r.b.l. | Hosp. Maids.$35.r.b.l.
Nurse's aide.$45r.b.l. | Hosp. Kit.....$38.r.b.l.
Bus Girls.......$11 | Counter $14
Fountain ....$15 | Waitresses ....$12.b.
Hotel Maids..$52.50 | Grocery Sales.......$18
Bakery Sales....$12 | Salad $14
ALL TRADES AGENCY
343 South Dearborn, 4th Flr.

Steno.-Secy., Clearing, $125
STENO.-SECY.—Dictaphone, Loop....$110
STENO.-SECY.—Michigan-av..........$100
STENO.-TYPIST-BILLER $90
GOOD STENO., P. R. X. $85
STENO.-BOOKKPR.—Under 30..........$115
STENO.-ASST. BOOKKPR.—Loop.....$22.50
2 STENOS.—3-6 mos. exp...........$65-$75
STENO.—Nr. North side; 1 yr. exp.......$80
3 BEGINNER STENOGRAPHERS..$60-$65
SUNDSTRAND BKKPR., $22
BURROUGHS BKKPR.—Bank exp.........$95
FULL CHGE. BOOKKPR.—Trucking......$20
REMINGTON RAND BILLER.................$80
2 EDIPHONE-DICTAPHONE Oprs..$18-$24
BURROUGHS BILLER—Some exp.........$80
8 TYPISTS—6 mos. or more exp.........$18
STATISTICAL TYPIST—Lite steno........$22
STOCK RECORD CLERK......................$75
FACTORY GIRLS, $12-16
Top salaries for exp. girls; many jobs for girls without exp. With or without high schl. training;—lite, clean factories, day and nite shifts; guaranteed positions.
Glader Corp., 110 S. Dearborn

3 BKKPR.-TYPISTS, $110
25 STENOGRAPHERS, genl. office.$65-$100
MOON HOPKINS BOOKKEEPER $90
DICTAPHONE OPERATOR ....Open
Steno.—Speak Hungarian, $80
UNDERWOOD FANFOLD BILLER $80
STENO.-EDIPHONE OPERATOR $80
SWITCHBOARD OPER.-lite steno........$75
Bindery Girls—No Exp., $13
10 Assemblers—Any Exp., $15
Radio Wirers—Solderers, 45c
5 Punch or Drill press operators..........40c
5 Hand or Machine Labelers..............$15
Squeegee oper., silk screen 50c
Soda fountain, no Sundays $16
Waitresses, days or nights............$10-$12
Power machine..$15 | Hotel pantry $60
Lunch cook ....$17 | Hotel maids $55
Bakery clerks ...$12 | Breakfast cook $15
WABASH AGENCY
9TH FLOOR. 202 S. STATE-ST.

STENO.-sec.—Editorial $30.00
STENO.-sec.—College edu.; 5 day wk. 25.00
STENO.-sec.—Sales dept.; loop............25.00
STENO.-sec.—College edu.; 5 day wk. 28.00
STENO.-sec.—Gen. off.; 5 day week......23.00
STENO.-sec.—Adv. dept., repts., mfg. 20.00
STENO.—Dictaphone opr.; loop; fut. 23.00
STENO.—Dict. opr., mfgr., future.......20.00
STENO.—Acctg.; loop; 5 day wk..........20.00
STENOS.—3 gd., bright beginners.......16.00
DICTAPHONE oprs.—3; all gd. posns. 20.00
BOOKKEEPER—Moon Hopkins 25.00
DICTAPHONE opr.—Furniture Mart. 25.00
COMPT. opr.—Loop, 5 day wk...............25.00
TYPIST—Good beginner, 5 day wk. 20.00
TYPISTS—3; some bkpg.-compt...........20.00
TYPIST—Asst. bkkpr.; loop offc..........23.00
CLERKS—6; H. S. grads; to learn, 15.00
THE HONES COMPANY
14 East Jackson-blvd. R. 1515.

WADDELL-WINN
3 STENOS., LOOP ....$90-$100
TYPIST CLERK, 5 DAYS.....................$22
FILE CLERK, 5 DAYS $85
ACCOUNTS REC. clk., near N., 5 days.$22
FILE SUPERVISOR, 5 DAYS...............$100
3 BEGIN. TYPISTS, RAPID $15
STENO., 2 YEARS' EXP., this bldg.......$90
LEGAL STENO., La Salle-st., und. 30...$25
1 STENO., NEAR WEST $20
SWITCHBD. RECEPT., some billing $18
SWITCHBD. STENO. recept., nr. N.......$95
COMPTOMETER OPER., 5 days $90
2 STENOS., beginners, loop $65
SWITCHBD., lite steno., this bldg.......$80
SWITCHBD., lite steno., Michigan-av..$100
ROOM 648. 1 N. LA SALLE.

10 STENOGRAPHERS
FINANCE ....$100 | SECTY. TO V.P...$85
STENO. SWT.....$75 | LOOP SALES........$80
MFCR ....$80 | BEGINNER $16
5 GIRLS, M. O. DEPT., FILE, ETC...$60.
I.B.M. BILLER, $20 | HOTEL CASHIER.$75
CASHIER, FIN.$22 | HI SCHL. GRAD...$16
5 HOTEL HOUSEKEEPERS, $75.
LINEN ROOM, $70 HOTEL MAID, $60.
AMERICAN EMP. SERVICE
20 WEST JACKSON. SUITE 1409.

STENO.-RECEPT, SOUTH
STENO.-SECY.—MICHIGAN-AV. $110
STENO.-SWITCHBOARD $90
STENO.—HOWARD-AV. DIST. $80
STENO.-SWITCHBOARD—SOUTH $75
TYPIST—LIGHT STENO., SOUTH..........$65
ASST. BKKPR.—LITE STENO................$80
COMPT. OPERATOR—SOUTH...............$100
DICTAPHONE OPER.—SOUTH............$100
SINCLAIR-MASTERSON.
ROOM 1528. 120 S. LA SALLE.

STENO.—Gen. Ins. Agcy.; Oak Park....$125
STENO.—Pol. writer, sm. ins. off........$100
Steno.—1 yr. exp.; Field bldg..............$85
Steno.—6 mo. B. C. beginner...............$80
Elliott-Fisher biller—5 day week.........$100
Elliott-Fisher bkpr.—Ins.; 5 day week.$110
Asst. bkpr.—Fig. comm. ins.; Prot........$90
Typist, biller—Prot.; ins. off...............$95
Swbd., typist, lt. steno.—Nr. North......$20
Beginner typist, B.C.—60 w. p. m.........$75
HELEN DOBBS, 175 W. JACKSON.

FILE clerks, typists, 18-22 ....$65-75
Typists clerks, 19-25; neat, snappy..$75-90
Dictaphone opers., exp. [6]...$20-27.$75-100
Steno.-secs.; hi grade; 20-30; neat.$80-110
Burroughs Bkkprs., 21-28; exper..$80-100
Elliott Fisher Bkkpr.; insur. exper........$90
UNIVERSAL PERSONNEL, 28 E. Jackson.

AMERICAN RAILWAY BUREAU.
Positions open for stenographers, dictaphone operators, typists, office machine operators. Call today and register free. 11 S. LA SALLE-ST. ROOM 1105.

NURSE ....$75 | Hosp. cook $60
Pract. nurse ..$50b | Diet kitch. ......$40r..b.
Waitress ......$14 tips | Comb. maid.$40r..b.
MORRELL AGENCY, 306 W. MADISON.

PARK EMPLOYMENT.
BANK BLDG. 6306 COTTAGE GROVE.
REGISTER ALL POSITIONS.

CELESTER M. NORTON, 310 S. Michigan.
SECY.—Stencils, etc.; exc. oppor........$18
STENO.—Young, some exp., S. W.......$20

COUPLES! Maids! Cooks!—Finnish American Agency, 743 Irving Pk. Lakeview 2052.

COOK—$20; pantry girl, $16; maids, hotel, restaurant, ldry. 5534 State. Engl. Emp.

GIRLS—With or without exp., shop work. Cut Rate Empl., 1727 N. McVickers.

HOTEL mds., bakery sales, waitress, nursemds., hamds.; stay, go. Aaron, 2814 Bdwy.

HELP WANTED—WOMEN.
Employment Agencies.

GO
NOW
TO
CADILLAC
HEADQUARTERS
FOR BETTER JOBS
STENO.: LEGAL EXP.........................$115
STENO.: DICTAPHONE OPER.............$110
ELLIOTT-FISHER BOOKKEEPER $100
3 DICTAPHONE OPERATORS.................$85
TYPISTS, FILE CLERKS..................$75-$85
10 STENOS.: 6 mos. to 1 yr. exp..$18-$20
Steno.: loop.....$85 | Steno., Switchbd...$80
OFFICE BEGINNERS!
5 BEGINNERS: GEN. OFFICE...........$55
Typing or shorthand not necessary.
BEGINNER STENOS.........................$80
BEGINNER COMPT. OPERS...............$75
BEGINNER FILE CLERKS-TYPISTS...$75
PUNCH PRESS, $17.50
COIL WINDERS, $17.50
GIRLS, NO EXP., 38½c
Light, Clean Factory Work.
NIGHT WORK ....$12-$14
Polish, Lithuanian, Bohemian or Slavic Girls for This Job. Under 30 Years; Not Husky. No Experience Needed.
HAND SEWERS, $19
Must Be H. S. Grads., Under 25, Some Exp.
OPENINGS TO LEARN!
FOOD PACKING OR WRAPPING. ASSEMBLING. LIGHT MACHINE WORK. BENCH WORK. ARMATURE WINDING. LABELING. SPRAYING. BINDERY.
HIGH SCHOOL GRADS!
Many openings in light, clean factory work. Good working conditions. Fine co.'s.
HAVE YOU A RELATIVE? FRIEND OR NEIGHBOR?
A son, brother, brother-in-law, cousin, uncle, or nephew who wants a good job? Send them at once to
CADILLAC AGENCY
Where the Best Jobs and the Best Applicants Meet.
5th Floor. 220 S. State.

TRIANGLE - MAJESTIC
OFFICE OPEN 7:30 A. M.
PERMANENT POSITIONS
SECRETARY—MFG. CLEARING.......$125
STENO.—LITE BKKP., INS. $120
SECRETARY—COLLEGE; LOOP........$110
SECY.-STENO.—5 DAYS; S. S. $100
EDIPHONE OP.-STENO.—LOOP $100
FULL CHG. BOOKKEEPER $110
DICTAPHONE OPER.—LOOP OFC. $100
25 STENOS—VARIED EXP. ....OPEN
BKKPR.—KEY BOARD; JEWISH $85
RECEPTIONIST-STENO.—R. Est. $90
BEGINNERS—ALL TYPES $65
STOCK RECORD TYPIST—S. S. $75
STENO.—ACCTG. DEPT.; S. W. $80
TYPIST—SALES OFC.; AGE 30..........$65
Steno., loop.....$90 | Bkkpr.-typist $80
Elect. typist....$75 | F. F. Biller.........$80
Steno.: N. W....$85 | Typist Biller........$85
Steno.: 6 mo....$75 | Comptometer $80
Steno.: S. W....$85 | Stenos.: N. S. $85
MANY OTHER FINE OPENINGS.
ASSEMBLERS, $16
CANDY WRAPPERS and PACKERS...$16
SOLDERERS AND WIRERS ......$16-$18
HAND AND MACH. LABELERS $14
POWER SEW. MACH. OPERS $16
GIRLS, YOUNG, TO
LEARN ASSEMBLY—5 DA. WEEK.....$14
LEARN STOCK ROOM—5 DA. $12
LEARN PACKING—5 DA. WEEK.......$14
LEARN TESTING, INSP.; 5 DA........$14
LEARN RIVETING—5 DAYS $12
LEARN POWER SEW. MACHINE......$12
Bindery ....40c | Punch Press.......40c
Winders, coils ..$18 | Spring loop.......$14
Janitress ....$13 | Rivet mach.........$14
Stencil cutters..Op. | Silk screen cut.
HOTEL, RESTAURANT
Bakery sales..$15 | Cook, tea rm.......Open
Laundry help...Open | Pract. nurse..$45 r.b.
Hotel maids ...$60 | Waitresses $13
Fountain girls..$15 | Counter girls.........$13
Masseuse ....$15 | Hosp. tray.......$40 r.b.
APT. HOTEL MAID—No Sunday $50
GIRLS—Neat; learn waitress..........$12 mls.
MAIDS—Hospital, Polish..................$35 bd.
TRIANGLE - MAJESTIC
25 EAST JACKSON, 13th FL.

TUCKER PERSONNEL
120 So. La Salle-st. Suite 963.
Secy.; some college, highly tech., lp..$150
Steno.; good at figures, loop.........125
Lite steno.-dict., tech. exp. 120
Steno.-ediphone; eng. dept., 5 day.....110
Secy.; coll. grad., personnel dept.......100
Confidential secy.; W. side, 5 day......100
Steno.; some teletype, gd. at fig., 5 da. 85
2 Stenos.; fin. and R. estate exp., lp....85
Secy.-detail; mfg. sales, N. W. 85
Steno.; promotion dept., N. S. 85
3 Stenos.; cr. and sales exp., S. S., 5 da. 80
4 Stenos.; adv. and radio cos. 85-100
Steno.; good co., west side.............80
Beginner stenos., for S. side and lp.....75
Lite steno., swbd., I. B. M. billing.......75
Steno.-det.; some phone work, ins. co....75
Key punch oper. and cash posters..75-85
Underwood double reg. elec. biller.....85
E. Fisher biller and typist, 5 day........85
Addressograph and graphotype oper....70
2 F. C. bkkpr.; statement work..........105
2 Typists-acctng. clks., some coll.......90
Code clks.; fast typists, N. side........Open
Attr. girls; young, radio co.............60
Central 3663.

MISS URBA NOW WITH US.
25 STENOS., $85-$125
STENO.-SECY.—1 girl office; loop...$125
3 STENO.-BKKPRS.—A-1 firms.......$110
5 DICTAPHONE OPERS.—5 day wk...$110
5 TYPIST BILLERS—A-1, future.........$80
TYPIST-SWBD.—5 DAY WK.... $90
FACTORY GIRLS, $12 UP
PLACEMENT person; female factory exp.
Fount girls..$15 bd. | Cashier ....$18 bd.
Cook ....$20 bd. | Cafeteria cashier..$15
Grad. nurses.$80 bd. | Und. grad. nurse..$60
Salad girls..$14 bd. | Pastry cook...$25 bd.
Bus girls.....$13 bd. | Alteration tailor...42c
Tray girls..$35 r. b. | Prac. nurse..$45 r. b.
Hosp. mds..$35 r. b. | Hotel maids $55
Waitresses, A-1 jobs. | Rm. hs. maid.$40 r.b.
GIRLS LEARN WAITRESS WORK.
Co-Op., 220 S. State, 6th fl.

Davis Personnel Wants
Ediphone Oprs. [2]..................$100-$105
ABC report clerk-typist...............$100
Asst. bkkpr.-typist; 19-28...........$85-$95
Key punch oper.; alphabetical; loop...$85
Typists [7]; 17-26; loop...............$65-$85
Switchboard oper.; 20-26; loop..........$75
Beginners; typists with some knowledge shorthand; loop.....................$65
Steno-Secy.; age 25-28; Prot.; 5 days.$125
Steno-Secy.; age 23-28; one interested in association work contacting young people's organizations; unusual opp...$90
Steno; key swbd.; age 23-29; loop.....$100
Steno, North; age 22-27...................$90
Steno, Loop; age 20-25; learn ins. wk..$85
Steno, Loop; age 19-22; motion pict....$80
Steno, 1 girl ofc.; Mdse. Mart; 19-23 yrs.$80
SUITE 1206. 7 SO. DEARBORN.

ZINSER PERSONNEL SERVICE.
Legal Stenographers.
Remington Bookkeeper.
Stenographer—Part time.
Beginner Stenographers.
Typists—Out of town.
Hosiery and purse buyer.
File clerks—Able to type.
Experienced restaurant cashier.
Comptometer Operators.
Stenographer-secretary—Southwest.
Stenographer—Advertising exp.
Bkkpr.—General Motors experience.
Switchboard operators-typists.
Stenographers—Insurance experience.
Stenographer-secretary-Credit experience
Exp. Underwood Elliott fan fold biller.
140 South Dearborn-street. Room 1548.

STENOS.-SECRETARIES
We have many openings for Stenos. and Secretaries, salaries from.......$80 to $115
BURROUGHS BOOKKEEPER $115
SALES LADY, TYPIST, Gentile, 25-30 ....$110
UNDERWOOD BILLER $80
TYPIST, OAK PARK $70
BEGINNER STENOS., typist and file clerks, H. S. grads...............$60-$65
UNITED 209 S. STATE

UNIVERSITY PLACEMENT COUNSEL
Stenographer.
Typist; live south.
Statistical Worker; full charge books.
Bookkeeper-Stenographer.
Secretary for Vice President.
Executive ability, exceptional oppor.
General Office.
77 E. Monroe. Room 520. Rand. 9368.

5 SECY.-STENOS., $90-$115; STENO., SECY., chemistry exp., $125; STENO., dictaph., $100; Bkkpr., F. C., $110; CASHIER-TYPIST, $100; TYPIST, credit dept., $90; RECEPT.-STENO., bright begin., except. opportunity. OCCUPATIONAL, 310 S. MICHIGAN.

5 GEN. OFC. CLERKS., $65
10 TYPISTS....$75 DICT. OPR. $95
3 ASST. BKKPR.-TYPISTS..........$85-$100
SO. SIDE CONSOLIDATED. 1105 E. 63d.

CATHOLICS—Offices, factories, rectories, hotels, homes. GILSON, 109 N. Dearborn.

TRADE SCHOOLS—WOMEN.

BE a medical secretary or lab. technician—Complete X-ray course. Free catalog. Century College, 30 E. Adams. Fra. 8478.

THE Quality Beauty Culture Training. MARINELLO 108 N. STATE-ST. STATE 5057.

BE A POWER SEW. MACHINE OPERATOR. Day or eve. lessons. Big demand. Easy to learn. MASTER SCHOOL. 400 S. STATE.

THE COLLEGE OF SWEDISH MASSAGE. 30 E. Adams-st., 9th floor. Tel. State 5313.

PRACTICAL NURSING—$35; $2 dn.; earn as you learn; da.-eve. DelHar, 116 S. Michigan.

TRADE SCHOOLS—WOMEN.

Chicago Commercial College
Stenography, $13.50 mo. days
Evenings, $6 month
3 Months—$15
GREGG, MUNSON, PITMAN.
Thoro and intensive course.
Beginners'-Review, Typing, Switchboard, key and plug, Bus. English, Office practice.
LEGAL AND MEDICAL DICTATION.
BOOKKEEPING, $5 MONTH.
C. P. A. INSTRUCTORS.
Speedwriting, $18—Complete
SWITCHBOARD—$5
Key and plug—theory and practice.
Comptometry, $20
All operations, Felt & Tarrant, Burroughs. Filing and indexing, $10.
Dictaphone-Typing, $5.
CASHIERING, $5.
CASH REGISTER, COIN CHANGE.
FREE DEMONSTRATIONS.
Exp. university instructors. Terms.
FREE AND EFFECTIVE PLACEMENT SERVICE
Day and evening. Men—Women.
Visit-phone, 127 N. Dearborn. Fra. 4803.

Chicago Business College
NEW CLASSES WEEK OF MARCH 10. Largest [25 rooms], Oldest [Est. 1887]. Only school with 5 live switchbds., 4 trks. BOOKKEEPING — Special by month or course; includes Inc. Tax and Soc. Sec. STENOGRAPHIC—Gregg, Munson, Pitman; beginning, review. CASHIERING—3 weeks, lots of calls, special teacher. COMPTOMETER—2 mo. indiv. instr.; incl. Burroughs Calculator; big demand now. SWITCHBOARD—Taught here 12 years, full time telephone instruction; a real professional course, finish on busy outside board. SPEEDWRITING—Here 10 years, complete in 8-10 weeks.Uses ABC's—Not a machine, official, easiest, quickest, 80,000 users in U. S. A. Free demonstrations daily. Free placing service. 15 university teachers. Don't be confused—our only school. Catalog free. Lots of calls. Visit. Both sexes. Days, eves. No solicitors, hence our lowest rates for superior service. Come and see how nice this school is.
WALTER D. HARRIS, B. S. M. A., pres.
190 N. State-street. Franklin 4122.

PRACTICAL PLUS QUALITY TRAINING. See for yourself why more girls enroll in Beauty or Body Culture AT
SELAN'S
World's largest, most beautiful schools.
YOU RECEIVE MORE FOR LESS MONEY AT
SELAN'S
Visit, write, phone. Day or eve. classes.
NORTH—2744 Milwaukee-av. SPA. 0700.
SOUTH—6404 S. Halsted-st. NOR. 2500.

Learn Beauty Culture at "America's Foremost Hairstyling Center."
NO MONEY DOWN
One Full Year to Pay
Come in, write or phone. No obligation.
DE LEE UNIVERSITY
30 W. Washington, 16th flr. CENtral 8225.

70 YEARS' LEADERSHIP.
E. BURNHAM
SCHOOL OF BEAUTY CULTURE.
Come in—write—or phone this week for details. [Official American Red Cross First Aid Course to every Burnham student.]
140 N. STATE-ST. RANdolph 3355.

ATTRACTIVE GIRLS
Excellent opportunity for those who qualify for fashion modeling. Sizes 12 to 18. Small tuition fee. Free placement service. Write for free 20 page book.
A FASCINATING FUTURE.
VERA JANE STUDIO
64 E. Jackson-blvd. Wabash 9332.

Quality training, not quantity. Guaranteed for life.
WILFRED
ACADEMY BEAUTY CULTURE
9 W. Washington-st. State 5861.

Allied Beauticians Institute
$55 Complete Course $55
ONLY $2 PER WK. DAY, EVE. CLASSES. Free instruments, theory bk. State approved. 5 N. WABASH, 7th floor. DEA. 6818.

MODELS. MODELS.
WONDERFUL OPPORTUNITY-ALL SIZES. Free placement services. Low tuition. Come in or write for Book "TW."
MALLON-FRIEL STUDIOS
32 W. RANDOLPH. DEA. 3106.

Northwestern Secretarial
Save time. Save money. Best teachers. Best location. Best rates. Full Secretarial Course. Expert typing. Dictaphone. Comptometry, $10. Swtchboard, $1. Every day-eve. Catalog. 220 S. State-street. Wabash 1477.

WAITRESSES, HOSTESSES, CASHIERS, FOOD CHECKERS—Trained with modern equip. and latest type registers. SHORT COURSE; LOW COST; TERMS. CALL OR WRITE FOR PARTICULARS. DINING ROOM SERVICE SCHOOL. 1009 N. STATE. DELAWARE 2288.

COMPTOMETER
Our regular and brush up courses prepare you for any test. EVERY GRADUATE IN THE LAST SIX MONTHS HAS SECURED A POSITION. Warner School [Est. 1910], 14 E. Jackson. Wabash 8582.

HEIM BEAUTY SCHOOL
$65 Complete Course $65
LOOP: 6 E. LAKE-ST. CENT. 4906. South Side: 936 W. 63d-st. Eng. 4634.

A PROFESSION:
SWITCHBD. LIVE BOARDS, RECEPTION Letters prove placements. Many calls. Only schl. 4 latest boards. 9 da. or eve. Visit Am. Schl. Field's Annex. 24 N. Wabash. Cen.6647

BEAUTY CULTURE taught by individual instruction is so much better—there is no comparison. Why consider anything else but
MOLER COLLEGE.
177 N. STATE-ST. CENtral 6393.

SECRETARIAL
Gregg, Pitman, Munson. Taught in small groups. Day or eve. Free placing. Catalog. Century Bus. Coll., 30 E. Adams. Fra. 8478.

Manicuring Course, $17.50
JOBS WAITING. LEARN IN 3 WEEKS. Include Tools, Diploma, Placement Service. Allied Beauticians, 5 N. Wabash. Dea. 6818.

Laboratory Technician.
X-RAY. Days-evenings. Enter any month. Chicago College of Laboratory Technique, 162 N. Wacker-drive. Phone Cen. 3444.

PRACT. & BABY NURSING
Earn while learning. Pos. secured. Winthrop School [Est. 27 yrs.]. 6206 N. Winthrop.

HALE SCHOOL OF BEAUTY CULTURE. Complete, practical course. Lowest cost. Visit, write, or phone for free booklet. 162 N. STATE. CENT. 5007.

HOSTESSES, WAITRESSES, CASHIERS. TRAINED FOR BEST PAYING POSITIONS. NATIONAL HOSTESS-WAITRESS SCHL., 4th fl., 140 N. Dearbn. [at Ran.]. Dea. 5249.

INVESTIGATE STENOTYPY. World's Fastest Shorthand System. STENOTYPE SCHOOL OF CHICAGO, 9 W. Washington. Randolph 4540.

FASHION MODELING—Classes starting now. Call or write for free test chart.
Jo Keith, 14 W.Lake.Dea.0134

DO hotels and apt. hotels interest you? Why not train for a position. Good salary. Room, meals often included. Free catalog. HOTEL EXTENSION Div., 203 N. Wabash.

MELLQUIST School of Swedish MASSAGE. $150 Course for $75 NOW. 25 reducing salons. 177 N. State. Cen.6830.

AMERICAN SCHOOL OF BEAUTY CULTURE. Guar. comp. course. Low tuition. 30 E. ADAMS-ST., 9th fl. CENT. 5446.

LEARN COMPTOMETER, typing included—Many positions; good pay; free placing. Century Bus. Col., 30 E. Adams. Fra. 8478.

HOTELS call for trained women; good pay. Learn at home. Write Lewis Hotel Training Schools. Desk 749. Washington, D. C.

LEARN SWITCHBOARD — Typing included. Century Bus. Col., 30 E. Adams. Fra. 8478.

SITUATIONS WANTED—MEN.

Bookkeepers and Clerks.

ASST. bkkpr.-cashier, 29 yrs. exper., A-1 refs., college educ. Hollycourt 9544.

BOOKKEEPER—Perm.; full chg.; gen. ledger; trial bal.;stmts.;Gentile; 41; exp. Reg. 4870

BOOKKEEPER — College grad.; industrious, capable, experienced. Lafayette 1956.

BKKPR.-Jr. acct.—Yg., marr., rel., wants job with future; ref. Cap. 1235 or Berk. 7831.

BOOKKEEPER—Systems installed. W. Nottelman, 404 S. Ashland. See. 7747.

SHIPPING clerk—Truck driver, 3 yrs.' exp.; age 25; now empl. Seeley, 3394 aft. 4 p. m.

11 YEARS exp. asst live stock agent. Mic. 3834. Mr. Meyers, 1140 N. La Salle.

Accountants and Auditors.

ACCOUNTANT-Auditor—Licensed, 9 yrs.' exp. seeks clients monthly; audits, income tax; $5 up. Centl. 0613 days. Key. 4523 eves.

ACCT.—Office mgr.; cred. mgr.; sales. All around office exp. Address H 227, Tribune.

ACCT., BKKPR., CREDIT MAN. COSTS. TEN YEARS' EXP. BRI. 8163.

ACCOUNTANT—Exp.; complete charge; full time; age 31; married. Bit. 6400, Apt.407.

BOOKS kept part time; tax work; reas. rates. Address H 332, Tribune.

TAX returns prepared by expert accountant; low rates. Rock. 1015.

SITUATIONS WANTED—MEN.

Accountants and Auditors.

BUS. AND PERSONAL INCOME TAX RETURNS PREPARED. RANDOLPH 9209.

Executives and Managers.

CONTROLLER-ENGINEER
Accountant [certified], industrial engineer. 15 years' continuous professional experience, covering management, financial, cost and market investigations and research, auditing and taxes. Age 39. Married. Desires new connection with commercial or professional organization. Willing to leave Chicago. All correspondence confidential. Address A 589, Tribune.

ATTORNEY—Age 37, with 20 years' sales and executive experience, seeks position in growing industry offering opportunities for advancement and chance to use legal training; now employed in sales capacity at $5,600 per year. Address H 81, Tribune.

CREDIT Collection Mgr.—Exp. with large mfgr.; des. con. with rel. organization and future. Address H 327, Tribune.

ADV. production man, expd., desires agency connection. Address D S 1, Tribune.

OFFICE MGR.-ACCOUNTANT—25 yrs.' exp. Full charge, acctg., coll., etc. Cicero 2139.

Salesmen.

SALESMAN—42; HIGH TYPE; DESIRES proved product in Chgo. area on full or pt. time basis; car. Address H 204, Tribune.

SALES pos.—With future; 8 yrs. sales expd.; age 27, married; new car; will travel; empl.; no house to house. Triangle 0793.

Professions and Trades.

ARCHITECTURAL & shop draftsman wants pt. time wk. Address H 74, Tribune.

AUTO mech.—Brake and ignition expert; fleet maint. Blevins, Bittersweet 0489.

CARPENTER-Cabinet wk.—Modernizing store fixtures, general alterations. Reas. Ind.1662.

CHAIN grate fireman—Exp., past civil serv.; also maint. Address H 343, Tribune.

COLLECTOR—Experienced, bonded; best references; rates 10% straight weekly reports and remittances; no collection, no charge. Address H 328, Tribune.

DECORATING-painting-calcimining — Experienced work. Reasonable. Armitage 9319.

DENTIST—Write apartment 110, 511 Melrose-street, Chicago, Illinois.

ELECTRICIAN—36; marr.; 18 yrs.' exp.; instal., maint., tel., G. E. and Westinghouse equip., htg., ltg.; now empl.; des. pos. with future in est. firm. Address H 321, Tribune.

ENGINEER—Grad. mech.; 45 years scientific and optical instrum. design, testing, calibrating fine measurements, shop exp. Address H 140, Tribune.

LAUNDRY OPERATOR—Skillful at washing all kinds of clothes, wants position in a religious institution in or near Chicago; good references; now employed. Address D P 23, Tribune.

MECH. eng. grad. [some aeronautical traing.] —Age 30; married; best indust. exper. past 8 yrs.; purchasing-sales indust. engrg.; des. perm. pos. Chgo. area; now employed; best references. Address H 305, Tribune.

MEDICAL MAN—45 yrs. M. D. anxious to associate with organization devoted to medical, pharmaceutical, chemical research or pursuits. Address H 229, Tribune.

PAINT, paper, $2.50 rm. up; calc. ceil., $1.50 up; A1 wk.; free est. Anderson, Lak. 6775.

PAINT, paper—Lowest rates. A-1 work. Best refs. City or suburbs. Hay 0580.

PAINT, paper, $3 rm. up; ceil., $1.50 up; fl. sanding, 3½c sq. ft. Eng. 5891. See. 1702.

PAINT, dec., paper rm. $3.50. Bath, enam., $4.50. Exp. wk. Aberdeen 6117-Eng. 5652.

PAINT, paper, dec.—Guar. work; very reas. Refs. Insured City, N. Shore. Irving 4519.

PAINTING AND PAPERING—A-1 WORK; FULLY GUAR. ANYWHERE. MICH. 8356.

PAINTING, calc., paperhang.; A-1 two edg. butt. 35c a roll or 75c hr. Ph. Mich. 7515.

PHYSIO-therapy, Hydro-therapy—U. grad; hospital exp. Neurotic cases; go anywhere. ADDRESS H 192, TRIBUNE.

PAINT bathrm. $4 and up; calcimine ceiling, $1.50 and up. Call Graceland 2961.

SEWING machine adjuster on industrial sewing machines. Address A 339, Tribune.

YNG. MAN—Would like a tool and die maker apprenticeship. Days or eves. M. Leptich. 1936 N. Keeler-av.

[2] YOUNG men, 2 yrs.' mach. shop exp., desire eve. work, 4 to 6 hrs.; prefer assembly or lathe; best refs. Sun. 5974.

Clubs, Hotels, and Restaurants.

CHEF—Filipino, rel., full charge of kitchen; excl. refs. Tom, Oakland 7237.

CHEF-Ck., all around; very tasty bus. bldr.; real producer. Address H 351, Tribune.

CHEF OR 2D—Country club or city. Amer., Ital. dishes; ref. Col. Lott. Oak. 0283.

COOK—Exp., 18 yrs.; Amer. and Oriental dishes; perm. After 6:30 p. m. Eng. 0712.

House Servants.

CHAUFF.—Exp. driver, Filipino, sgle., good cook, but.; A1 city ref.; in, out city. Del. 7679.

GEN. housework; Jap.; cap., rel.; long exp. Mid. age; ex. ref. Address H 323, Tribune.

Chauffeurs.

CHAUFF.-Genl. Labor—Or farm work, by parolee. Address H 193, Tribune.

Stenographers, Typists, Etc.

STENO., clerk—Expd.; 22; anxious to develop into sales work. Aberdeen 2555.

Miscellaneous.

COLLEGE grad.—Age 26; exp. in sales, acct., corres., adv. and personnel; wants pos. with future. Hyde Park 2999.

YNG. man—26, 185 lb., out of draft, unencum., varied exp., good driver, bodyguard, trainer, etc. Address H 344, Tribune.

YOUNG Col. Man, age 21, single, desires to learn a business. H. S. grad. Sal., exp. $60 month start. Address H 200, Tribune.

MARR. man, 30, exp. in grocery and fruit bus., wants steady work. Crawf. 1348.

HIGH school grad—Age 19; mech. exp. wants steady work; reliable worker. Ked. 0113.

DRESSMAKING—MILLINERY SCHOOLS.

LEARN Dress designing, dressmaking, pattern drafting, Millinery, or power mach.; day or eve.; best equipped school. Est. 1902. Free booklet. MASTER COLLEGE, 400 S.STATE.

DRESS design., dressmaking oper., millinery. FOREST ACADEMY, 37 S. WABASH.

RENE SCHOOL—Dress designing, dressmaking; pow. mach.; day-eve. 3419 Chicago.

SKETCH, design, make hats: $25. Chgo. Schl. Costume Design, 209 S. State. Web. 2062.

EARN more! Power mach. $3. Dressmaking and Design, Chgo. Schl. 127 N. Dearborn.

SITUATIONS WANTED—WOMEN.

Bookkeepers and Clerks.

ACCT.-bkpr.—13 yrs.' exp.; full chge.; fin. stat.; soc. sec. taxes; corr., light sten., typing. Full or pt. time. No Sat. wk. Roc. 0807.

BOOKKEEPER—Full charge or asst.; 9 yrs.' exp.; all statements. Radcliffe 6771.

BOOKKEEPER asst. and general office work; beginner; start low. Ran. 5673.

F. C. bkkpr.-cashier-steno.-switchboard; 8 yrs. exper. College grad. Bit. 8220. Apt. 403.

Executives and Managers.

EXP. managing ladies ready to wear smpl. rm.; shop; ref. Address H 210, Tribune.

Professions and Trades.

ARTIST—Poster work; colors and bl. and wh. Also clay modelling. Keystone 6924.

Domestics and Cooks

COOK—Swed.; econ., exp. hswk., no wash.; $12 to $16; N. S. or No. Shore. Buck. 9196 after 9 a. m.

COOK—A1 exp., hon., clean; refs.; N. S.; pers. lady; adult; go; $13-$15. Sun. 1189.

EXP. cook, private maid; part time; hotel preferred. Mohawk 3260.

EXP. cook, gen. hswk.; ref.; colored; age 25; home nights; $10-$12. Kenwood 8876.

EXP. young woman to keep house for emp. cple. or gentleman; ref. Normal 3452.

EXP. maid—Exc. cook, hswk.; stay; 3 nites week. $10-$12. Ref.; col. Wentworth 6109.

EXP. colored girl—Cook and serve. Refs. Stay or go. $12 or $15. Kenwood 2136.

GEN. hswk.—No. or So. Side; exc. refs.; gd. cook; $11. Go nights. No Sun. Del. 0247. Eichen.

GENERAL housework; good cook; part time, neat; good ref. Normal 8573.

GEN. hswk., by wk. or morning work, expd.; neat, rel., col. girl; refs. Englewood 7103.

HSWK.—Good cook, hskpr., reliable; ref.; north side. Address H 329, Tribune.

HSWK.—No wash.; mid. aged Catholic; sm. family; $6. Address H 340, Tribune.

HOUSEWORK—White; age 32; exp.; cook; like chld.; ref.; $12.Address H 318, Tribune.

SWEDISH girl wants general housework—Good cook; $16 week. Sunnyside 8756.

A-1 COOK—Colored; genl. housework; go; no Sundays; adult. Drexel 8067.

Couples.

CPLE.—Lt col. Expd. Reliable. Cook, hsman.-butler. Refs. Gentiles. Englewood 5910.

Clubs, Hotels, and Restaurants.

APT. hse. mgr.—Avail. Apr. 1; att. widow, 35. Exp., ref. N. S. pref. Address F 594, Tribune

MAID—For apt. or hotel, or HSKPR. for motherless home. Address H 226,Tribune.

Housekeepers and Caretakers.

HOUSEWORK, prac. nurse—German, middle age, motherless home; refs. Shel. 7006.

HOUSEKEEPER—White; adult fam. or empl. cpl.; N. S. pref.; $15 wk. Buck. 4479.

HSKPR.—Honest, capable; middle age; good cook; no ldry.; adults. Buckingham 0786.

MAID—Col.; expd.; wants steady work. So. sd. Ref. Call Emma. Mon. 7357.

Nurses and Governesses.

NURSE—Del-Har trained; h. s. grad.; Gentile; A1 refs. $3 to $5 a day. Lon. 8933. Rm. 410.

NURSE—Swedish, mid. aged, all cases; old, conval.; Dr.'s refs. Expd. Belmont 4195.

NURSE—Prac.; semi. or convl.; age 42; dr.'s ref. Longbeach 2300, rm. 454. Call bet. 9-5.

NURSE—Practical; any adult case; So. Side. Miss Graham, Rm. 207. Oakland 2025.

NURSE—Pract.; care conv., aged, or invld. $15 week. Miss Young. Shel. 3950.

NURSE—Grad.; coll. grad.; governess; comp. to lady or semi-inv. Address H 306, Tribune.

PRACTICAL nurse—Experienced; doctors and city references. Midway 7970.

TERRY AND THE PIRATES—NO SLUG, MUGG

SITUATIONS WANTED—WOMEN.

Nurses' Registries.

NURSES FURNISHED ON ALL CASES. Acme Reg., 2832 N. Cambridge. Wil. 5586.

Laundresses and Day Work.

CLEANING-laundry—White; north side; $2 day, carfare; Gentiles. Michigan 3752.

CLEANING and laund.—Fast wkr.; gd. ironer; any day; $2, car fare. Ken 2856.

CLEANING or ldry. exp.; willing worker; col.; $2 and carfare. Atlantic 5791.

DAY work—House cleaning; ironing; good fast worker. Victory 5990, apt. 1.

DAY work, cleaning, laun.; exp. col.; city or Evanston. Johnson, Atlantic 2661.

HSWK.—3 days wk., Mon., Wed., Fri. open; $5, carfare; home nights. Ph. Diversey 4188.

LAUND.—Exp.; Ger.; silks, wool, curtains, shirts taken in. Drying out. Mich. 0901.

LAUNDRESS—Full time; go-stay; white; refined; expd.; city-sub. Crane, Plaza 7681.

Stenographers, Typists, Etc.

ASST. BKKPR.-Steno. Type, keybd. All around off. Very capable. 9 yr. exp. Van B. 1437.

DICTPH.-Ediph. Oper.-Steno.—7 yrs. varied gen. insur. exp.; rel. Address H 331, Tribune

EDIPHONE-Dictaphone Oper.—A-1, fast, accur.; 12 cylinder min. Pla. 5400, Apt. 202.

GENERAL office, detail, receptionist, typist; young; expd.; gd. appear. Mid. 6967.

SECY.—TECHNICAL; yng.; 7 yrs.' elec. radio engineering exp.; bkkpg.; desire position with future. Address H 284, Tribune.

SECY.-STENO.—5 yrs.' exp., eff., cap. hand. small ofc.; nr. nor. or loop pref. Bit. 4073.

STENO.—Rapid typist; 8 yrs. exp. dictaph.; des. to change pos. Rav. 7789, apt. 26.

STENO.—Age 20; 20 mos.' exp. in Loop law office; A1 ref. Randolph 5673.

STENO.-Bkkpr.—Bright beginner; bus. coll. scholarship winner; rapid, neat. Har. 0082.

Miscellaneous.

TWO honest, reliable, neat col. girls. Maid work in home, beauty salon or furniture store. 1 will stay. Ken. 1754.

GIRL wants job editorial office; 3 yr. exp. publish. hse. Address H 338, Tribune.

Employment Agencies.

DAY WORKERS—$2, carfare; gen. maids. Aid Empl. Agcy., 3543 Cottage. Ken. 3472.

DAY wkrs.—$2, c.f.; mds., cks., porters, dishw. Commonwealth Agency. Atl.2496. Ken.2421.

DAY WORKERS—$2 and carfare. MDS., porters, dishwashers. Cunningham's. Ken. 1774.

MUSICAL INSTRUMENTS.

Pianos and Players.

DURING MARCH SALE
A Brand New Grand Piano,
SPECIAL, $325
PAYMENTS AS LOW AS $2 WEEKLY. KIMBALL FACTORY, 2611 S. California. OPEN TODAY, 9 A. M. TO 9 P. M.

SLIGHTLY used console type piano bargain—Pay only $75; $1 a week; no money down; 30 days trial; nothing to pay until May; used only a few months; looks, sounds like new. Private Fireproof Piano Warehouse No. 39, corner S. Ashland av. and 39th-st. Open till 9 p. m.

SPINET
Late model. Will transfer account to reliable party at $1.50 per week. See MR. RUSSELL, Credit Mgr. Wab. 6900. BALDWIN PIANO CO. 323 S. WABASH.

PIANO bargain—Small size used upright, reduced to $57; 50c week; free delivery. P. A. STARCK PIANO CO. 234 S. Wabash-avenue. Open evenings.

SPINET CONSOLE—Very fine, slightly used; new design; only $140; tms.; $1.50 wk. GULBRANSEN FACTORY, 820 N. Kedzie.

SAVE $80 on a brand new Cable spinet during our removal sale. CABLE PIANO CO., 303 S. Wabash-av. Harrison 1644.

SMALL Upright—Light color. Gd. condition. Reasonable. Plaza 5259.

WANTED—Used grand or spinet piano for cash from priv. party. Merrimac 2811.

USED BARGAIN—Small consolette, $165. WYMAN'S, 604 Republic Bldg., 209 S. State.

BEAU. high grade spinet piano; will trade for good grand. Dorchester 0839.

$165 BUYS used Kimball apt. grand; good condition. Terms. 5224 W. Chicago-av.

STEINWAY GRAND—Small size walnut; like new. HERMAN, 3121 LAWRENCE.

STEINWAY piano—Small upright, solid mahogany, $75. Phone Dorchester 5609.

WANT sml. upright or gd. make grand piano. Pay cash. Ph. Ravenswood 1253.

SACRIFICE Lyon & Healy Brambach apt. grand, $125. 5408 W. North-avenue.

CLOSING out 5 used spinet pianos—Leading makes; bargains. 5408 West North-avenue.

4 SMALL used pianos from $100-$195. Also grands. Schroeder, 3409 N. Ashland.

SMALL Steinway grand—Like new. Must be sold cheap. Also new spinet, 6242 W. Grand.

SACRIFICE Lyon & Healy make grand, $145. 6512 N. Clark-st.

BARGAINS in grand and spinet pianos; latest models. 3238 W. Harrison-st.

BALDWIN GRAND—Original cost, $1,600. Balkin, 918 Agatite. Edgewater 1557.

STEINWAY grand, model "M"; like new; sell reas. 6534 Cottage Grove-av.

MAHOGANY Boston Chickering grand—Like new; sac. Victor Storage, 4809 W. Lake-st.

SPINET—$145; small Steinway upr., $125. Moist Piano Co. 5509 Broadway.

BECHSTEIN midget upright—Ebony case; very reasonable. Sunnyside 6960.

Accordions.

ACCORDIONS WTD.—CASH. North Austin Music Shop, 5910 W. North-av. Merr. 5905.

Organs.

ORGAN—ELECTRIC, Gulbransen Magnatone; like new; reduced to only $265; fine for funeral chapels, churches, homes. Other used organs from $65. GULBRANSEN FACTORY, 820 N. Kedzie.

4 REED organs—Excellent condition; 2 fine walnut, 2 oak, $30 up. Spaulding 1900.

DOGS, CATS, BIRDS, PETS.

DOGS.

Dobermann Pinscher.

MALE—2 yrs. old; has been trained; A. K. C. reg.; good watch dog; reas. 3606 Lowe-av.

PED. Dobermann pups, 6 weeks; perf. beauties; reas.; priv. 6327 Magnolia, 1st.

Fox Terriers (Wire & Smooth Hair).

WIRE haired male—7 months, $20, worth $100; beauties; private. 6953 East End-av.

Dogs—Miscellaneous.

Must be sold—St. Bernard, Irish Setter, Cocker, Bostons, Wires, Springer, Collies, Sheps, Police, Fox Terr., Spitz, others. Watch-dogs, Pers. kittens. 6456 Cottage Gr. Open 10 p. m. and Sunday. We trade and buy.

WIRES, Irish terriers, huskies, cockers, dachshunds, Bostons, police, collies — Not over $10, low as $2. 524 N. Cicero-avenue.

PUPPIES—All pop. breeds, $3-$5. Mixed puppies, $1. 834 Milwaukee-av. Open eves.

RADIOS, SUPPLIES, AND SERVICE.

SAVE up to 40% on all makes radios, phono. recorders, auto radios. Hay. 3020. Op. Sun.

SAVE $30 on new Recordio—Attractive cabinet. Lyon & Healy, 243 S. Wabash.

RADIOS—All makes, guaranteed, $2.95 up. City Outlet, 4620 S. Ashland. Yards 5666.

Service, Repair, Etc.

GUAR. RADIO SERVICE, $1. CITY-WIDE. AETNA RADIO SERVICE, ALBANY 6460.

CALL Haymarket 2891—Co-op. radio, $1; quick home service; 14 sta.; guar. work.

SPORTING GOODS.

WE buy used shotguns, rifles, outboard motors—Highest prices paid. MAGES SPORT STORES. 6216 S. Halsted-st. 4019 W. North-av.

2 POOL tables and fixtures, cheap. Ranallo, 5811 Grand-av. Berkshire 0794.

LUZERNE A. B. C. bowling balls; pay 50c a wk. Gen. Bowling Sup., 201 N. LaSalle.

FREE CATALOG—We buy and trade everything. Klein's, 508 S. Halsted-st. Dept. T

TYPEWRITERS AND SUPPLIES.

UNDERWOOD, $14; adder, $15; Addressograph, $25. PRUITT, 425 N. La Salle-st.

RENT a typewriter—1 mo., $2.50; 3 mo., $5. All types. 2508 S. Michigan. Cal. 8220.

TO RENT—ROOMS—CENTRAL.

Hotel Rooms.

BREVOORT HOTEL
Madison-st., east of La Salle.
$7.00 WEEKLY $7.00
Redecorated and refurnished.

$35 MONTH
In this famous 16 story Loop hotel. Brand new furnishings, decorating, carpeting. HAMILTON HOTEL. 18 S. Dearborn

$4.00—WEEKLY—$4.00
Walk to work. Baths and Showers. WESTON HOTEL, 355 W. MADISON-ST.

ATLANTIC HOTEL, CLARK at JACKSON—400 rooms from $1.50 to $3 daily.

PLYMOUTH HOTEL, 22 W. VAN BUREN. Rms., run. water, $3.50 wk. up. Others, $3.

TO RENT—ROOMS—SOUTH.

BLACKSTONE, 6252, 2D—Cozy front rm.; lg. closet; priv. fam.; $3; near I.C., L,surf.

DORCHESTER, 6052, 2d.—Large front rm.; man prefd.; priv. family; nr. I. C., L, sur.

ELLIS, 7926—Cheerful rm. for 1-2. Mod., priv. apt. 18 min. loop on I. C. Vin. 3337.

HYDE Park-blvd., 5488—Cecil Hotel; warm, light rooms, $5 wk.; shwrs.; I. C., bus.

KENWOOD, 5519—New dec. and furn. All tran. Hotel ser. $1 da.-$3 wk. up. Pla.2110.

LEAVITT, 10114—Single, or master bedrm.; Beau. home. Reas. Gd. trans. Bev. 9321.

MARQUETTE, 1419 E.—Light rm., priv. hm.; kit. privls.; I. C., L, surf.; $4. Dor. 9072.

NORMAL-BLVD., 6400—ENGLEWOOD 3700. NORWOOD HOTEL. New double inador bed; adjoining bath; all trans.; cafe; $7 week. Also kit. apts.

LIVE AT THE "Y"
All club facilities; conv. to everything; I. C., bus, surf.; full 24 hour service; sgl. rooms, $5 to $7 wkly.; double, $4.50-$6. HYDE PARK Y. M. C. A. 1400 East 53d-st. FAIrfax 5300.

61ST-ST., 913 E.—A lge. liv. rm. for 1 or 2. reas.; gd. trans.; priv. home. Fair. 4229.

64TH, 1509-11 E.—Attr. large, clean rms. Maid & phone serv., $2.75 up. I. C., L, surf.

65TH-PLACE, 1449 E.—Near park; daylight rooms, $2-$3; very clean; near all transp.

Hotel Rooms.

PARKLAND HOTEL
$6 wk. rm. with priv. bath
Unexcelled service and transportation. 1550 E. 63d-st. At Jackson Park. Phone Plaza 2710.

DREXEL VIEW HOTEL, 4358 DREXEL-BL. Smartly furn.; elev. bldg.; 24 hr. swbd.; close all trans.; $5 wkly.; $1.50 daily up.

TO RENT—ROOMS—NORTH.

AGATITE-AV.—New and finest sleepers. East of Sheridan; 4400 north. Sunnyside 2661.

ARGYLE, 1067—Hotel; large, warm, outside rms., $4; kitchenettes, $5.50; L. bus, surf.

ASTOR-ST., 1436—Studios suitable for one or two; also one with kitchen.

BANKS, 48 E.—Attr. front studio rm.; adj. bath; for 1-2; early Amer. furn. Del. 4613.

BANKS-ST., E., 2—Beau. rooms; singles, $6 to $8; doubles, $9 to $13; pr. baths; walk loop.

BRADLEY-PL., 848—Cln., comf. room; nr. park, 3700 N.; priv. hm. Pfarr. Wel. 3555.

CEDAR-ST., E., 61—CANTERBURY HOUSE. Warm, comfortable, well furn. rms. Sgle., $5.50-$6.50; dble., $7-$10. Walk to loop.

CORNELIA, nr. Broadway—Lady rent rm. or sh. 5 att. rms. with 2 ladies. Ref. Buc. 0350.

HURON, 119 E.—Men pref.; mod., single studio rms.; all new, mod. furn.; complete service. Whitehall 5828 for appointment.

KENMORE, 4852—Newly decorated rm.; $4; excel. trans. Ravenswood 5415.

LOYOLA, 1128—Large, lgt., outside rm., 3 windows; ½ blk. Loyola express, bus.

SHERIDAN, 6533—Lge., comf. frt. rm., suit. 1 or 2; nr. Loyola L, bus; reas. Rog. 7537.

SURF-st. [2900 N.]—Attr. front room; nr. drive; excel. trans. Buckingham 4047.

WINNEMAC, 1259—Newly dec., 2 window lg. sunny room. Daily service; $5; refs.

WRIGHTWOOD, 439—Unus. lge., light, warm rm.; lav.; priv. res.; nr. drive. Linc. 3591.

Convenient! Economical
ENTIRELY NEW, attractive rooms; some with private baths; latest in comfort; new grill, parking lot, gym, swim, and other privileges. Short walk to lake and Lincoln park. Only 10 minutes to loop. Excellent transportation. 24 hour service.
NORTH AV. Y. M. C. A.
1508 N. Larrabee [600 W.]. Mohawk 2603.

DEL MONTE hotel, 454 Melrose—$5 up wk. Modern, quiet; gd. ht. 24 hr. serv.; din. rm.

Hotel Rooms.

CLARK, N., 2026. LINCOLN 1840.
NEW BLDG. OPPOSITE LINCOLN PARK
HOTEL CLAYTON
300 MOD. ROOMS, BEAUTYREST BEDS. ATTRACTIVE LOW TRANSIENT RATES. $5 UP—PER WEEK—$5 UP. FREE RADIO. 10 MIN. TO LOOP.

$5.50 WEEKLY; $1 DAILY. Northmere Hotel, 4943 Kenmore. Lon. 4234. All rms. shower or tub; bus, L, surf.

TO RENT—ROOMS—NORTHWEST.

BERNARD, N., 5919—Gd. trans., lg. room, new bung., private family. Reas. Ind. 5915.

PULASKI, 4208 N.—New, fur. rm.; pri. fam. Home privl. Wom. only; apt. 12-A. Call ev.

IRVING PARK Y. M. C. A.
Nicely furnished rooms, many with running water and bath; 12 minutes downtown via railroad; cafeteria and restaurant; free parking; 24 hour service. 4251 Irving Park-rd. Pensacola 1400.

TO RENT—ROOMS—WEST.

HAMLIN, N., 346—Front sleeping rm.; opposite Garfield Park; Hamlin express and bus.

Sears Roebuck Y. M. C. A.
is more than just a place to hang your hat. Its nicely furnished rooms, comfortable beds, athletic privileges, etc., will prove it. $4.50 up weekly. 24 hr. service. 820 S. KEDZIE-AV. NEVADA 3800.

TO RENT—HOUSEKEEPING ROOMS.

South Side.

BLACKSTONE, 6030-32—1-2 rm. kit. apts.; well furn.; new. dec.; ref.; all tr.; $4.50 up.

CORNELL, 5321—Well furnished 3 room apt. Refrig.; adults. Sleeping rm., $4, I.C., bus.

DREXEL, 4634—1-2 room; kit. priv.; bath; frig.; also sleeping rms., $3 up; all trans.

DREXEL-BL., 4252—2d frt.; warm, quiet, attr. 2½ r. apt.; refrig.; $8.50; L, bus, surf.

ELLIS, 6418—Attr., newly furn. 2 rm. kit.; pri. bath; $10 up; 1 hskpg. rm., $4.50.

ELLIS, 4545—Large frt. 2 rm.; bay wind.; compl. kit., frig. Also 1 rm., $4 up. All tr.

KENWOOD, 6149—Comp. furnished 1 room apts., $4-$6.50; rfg.; adlts.; I. C., surf., L.

KIMBARK, 7426—Unusually nice 1-2 room kits.; all sunny; neatly furn.; $6 up; I. C.

KIMBARK, 4740—Large, comfort. 1-2 room apts.; stv., refrig.; also sleep rm. I.C. trans.

KIMBARK, 6051—1 rm. kitchenette; $20; elec. refrig.; gas. I. C., L, surface.

MARYLAND, 6401—Newly decorated, 2 rms., Frigidaire. Good transp. Reas. Adults.

LAKE PK., 4919—Cln. kit. apts.; pri. and adj. bath, $5 up; refrig., auto sp. free; all trans.

SO. SH. DR., 7442—Nicely fur., well htd. 2 rm. kit.; ref., I. C., all tr. Sag. 1469.

UNIVERSITY, 6439—Newly dec. 2 rm. frt. kitnt.; priv. prch.; maid svc.; all tr.; adults.

WOODLAWN, 6131—Pastel dec. 1-2 rms. frt. bdrm., porch; $5-$8.50; frig.; adlts.; U. C.

60TH-ST., 555 E.—Nicely furnished 1-2 rm. apts.; overlooking park. Frig. $6-$8 up.

55TH-ST., 1127 E.—2 rms.; lite, warm, adj. bath; some frig.; $6 up; good transp.

North Side.

BUENA, 918—1 r. kitn., carp.; new dec.; lg. Frig.; lg. closet; adults; slp. r.; pri. ba.

CHESTNUT, 62E—New furn., dec., 1 and 2 rm. kitchenette apts.; refg.; $7 up. Sp. rms.

CLARK, N., 748 and 1962 N. Lincoln—1, 2, 3 rms.; reasonable.

DAKIN-ST., 905—3 room apt.; priv. bath; real kit.; gd. trans. Bus. L; $10 week.

EASTWOOD, 911—Large 2 rm. kitnt.; newly decorated; refrig.; $7; bus, L, surface.

HOLLYWOOD, 1517—1 AND 2 RM. FURN. APTS. ALSO SLEEPING RMS.; REAS.

KENMORE, 4618—KENMORE APT. HOTEL 1-2 rm. kitchenettes, $5 to $10 week.

KENMORE, 4125 N.—1 rm. kitchenette; slpg. rm.; good trans.; reas. rate.

KENMORE, 4208—New. dec. 1-rm. kitnts.; Frig.; $5.50 up; slp. rms., $4; at Buena L.

KENMORE, 4918—Lovely, light, warm 2½ rms.; 1 lg. rm.; nice, furn.; refr.; all tran.

LA SALLE, N., 1525—Nr. Lincoln Pk., beach; sgl.-dbl. hskpg. rms.; run. water. $2.50-$5.

LAWRENCE, 845—Front 1 rm. apt. Newly decorated. Nicely furn. Refrig. $7 week.

LAWRENCE, 829—Front 2 rms. Kitnt. apt. Elec. refrig.; $7. 1 rm. kitnts., $3.50 up.

LELAND, 842—1 and 2 rm. apts., $4-$7; stoker heat; utilities incl.; bus and surface.

LELAND, 935—2½, attractive frt. bedrm. apt.; Frig.; all trans.; adults. Edg. 5134.

MAGNOLIA, 4845—Cozy 1-2 rooms; newly furn.; nicely decorated; refrig.; all transp.

MAGNOLIA, 4532—1-2 rms., newly dec.; refrig., priv. pch., excel. ht., all trans.; $5 up.

MAGNOLIA, 4441—Cozy 1-2-3 rooms; nicely furn., new, dec.; elec. refrig. All trans.

MELROSE, 437 [3240 N.]—Near lake; large 2 rm. front kitnt.; $6.50; sgl., $3.50 up.

PINE GROVE, 3915—Attractive outside 1 room kits.; elec. refrig.; all tran.; $5.25 up.

PINE GROVE, 3717—Newly decorated 1 and 2 rms., kitchenette. Near Broadway.

ROSLYN PLACE, 453—Light, clean housekeeping and sleeping rms. $3.50 and up.

SHEFFIELD, 3535—Beau. 2 room apt.; refrig.; clean, quiet; adults; all transp.

SHERIDAN, 4723—Newly furn. 1-2 rm. kit.; refr.; maid svc.; some pri. baths; $5.50 up.

ST. JAMES, 459—2500 N., blk. Lin. Pk.; new. furn., dec. 1-2 r., $3.50 up; 3 r. bs.,$7.

WINDSOR, 925, 4500 N.—Clean wm. hskpg. rm. Innerspring mattress; bus, L; $3.50.

WINTHROP, 4844—1 and 2 rm. front apt.; lt., gas and linen free; all trans.; $5 up.

Northwest Side.

KEDZIE-BLVD., N., 2530—Newly dec. 1 rm. kitnt.; also sleeping rm.; reas.; all trans.

West Side.

ADAMS, 1419 W.—Modern; running water; newly decorated; $3 up.

CERMAK, 4100—Warm, clean rm. for 1 person employed; private entrance. $4.50.

WASHINGTON, 2673—Light, warm, 1 rm. apts.; gas. Fr. free; gd. tran.; $3.50; slp. rs.

BOARD AND LODGING.

North Side.

BARRY, 435—Men; pleas. atmos.; near lake, golf, park; all trans.; dbl. studio apt.; priv. bath; also sgl., dbl. rms.; priv. lav.; $7.50 wk. ea. 2 excl. meals daily. Bit. 1425.

BUENA-AV.—Vacancies in beau. appointed home; Gentiles; reas. Lakeview 10418.

ELAINE-PL., 3443, 1st flr.—Lge., light rm. in priv. home for 1-2; excel. meals. Lak.8267.

KENMORE, 6347—Yng. man, shr. lg. frt. rm., adj. bath with same. Shel. 7293.

KENMORE, 5445—Large outside room overlooking lake; board optl; best trans.; reas.

SHERIDAN, 5643—Hse. on lk. frt.; sgl., dbl.; pri. fam., pri. bth.; ex. mls.; all tr. Sun.9319

RESIDENCE for business men—Lovely double and single rooms. Excellent meals. All transportation. Lake View 5646.

LOV. care 1 or 2 children—Lge. rm., parent; ½ bl. schl.; yd.; lake; all tran. Ard. 3645.

ROOM and board in private home for 1 aged man. Reasonable. Lake View 5521.

ATTR. rm.—Nr. lake. Exc. meals. Gd. trans. Sgl. $8. Dbl. $7.50 ea. Pri. fam. Lon.0776.

Convalescent Homes.

HOMELIKE for aged folks; young convales. Spac. grds.; porch; tray serv. Grace. 9123.

Children.

WANTED—Rm. and brd. for Jewish working mother and 6 yr. old girl. Crawford 0795. 7 p. m. to 9 p. m. Monday.

EXCEL. care child, room for parent; near schl. and all transp. Ravenswood 5099.

COUNTRY ESTATE—Private boarding schl. Ponies; $7 weekly. Downers Grove 1725.

WANTED—TO RENT—ROOMS.

WANTED rm.—Priv. entrance and bath, $6. Miss Gustavson, 1447 N. Dearborn.

WANTED—BOARD AND LODGING.

REFINED Jewish man, 33, desires room and board in home, outlying district or suburb; privilege of basement as workshop. Address M G 288, Tribune.

HOTELS AND APARTMENT HOTELS.

NEWEST FIREPROOF BLDG., NEAR LOOP.
MARK TWAIN HOTEL
All rooms private tub, shower, free radio. $1.50 PER DAY, $8 PER WK. UP. Attractive monthly rates. Garage serv. 111 W. Division, cor. Clark. Mich. 7150.

Hotel Home on the Park.
THE WEBSTER HOTEL is fashionable, conveniently located, yet reasonable in cost. Beautifully furnished rooms, $50 a month. Also suites from $75. Excellent cuisine. WEBSTER HOTEL. 2150 N. Lincoln Park West.

COMMONWEALTH APTS.
½ BLOCK FROM LINCOLN PARK.
2 room apts.; distinguished for their size, location, furnishings. POPULAR rentals; 24 HR. HOTEL SERV. 2322 COMMONWEALTH-AV.

WELLINGTON ARMS
2970 SHERIDAN-ROAD.
1 to 5 room apts.; furnished and unfurnished; $40 up. Bittersweet 4600.

HOTEL COMMODORE
SINGLE $8 WK.; DOUBLE $9 WK. All rooms with tub and showers. Newly furn., complete hotel service; coffee shop. 5547 KENMORE. LONGBEACH 7040.

$5 WEEKLY RATES
GUEST LAUNDRY DONE FREE.
MILNER HOTEL
536 N. RUSH-ST., CORNER GRAND-AV.

3½ RM. BEDRM. APTS., $75
Large, airy apt., newly furnished, carpeted, decorated; 24 hour service; 10 min. to loop. NORTH PARK HOTEL. 1936 North Clark, at Lincoln Park.

HOTEL DEVONSHIRE
19 E. OHIO-STREET.
Attrac. rms. with bath, $6 up. Practice studio available. No charge. 24 hr. service. 5 minutes to loop. Superior 4900.

LINCOLN PARK ARMS
2738 PINE GROVE-AV. LIN. 1400.
1 TO 3 ROOM FURN. APTS. COMPLETE HOTEL SERVICE. RATE $45 UP.

Sheridan Plaza Hotel
SHERIDAN-RD. AT WILSON.
400 rooms with bath, $1.50 to $3 daily. Weekly and monthly rates. Ph. Lon. 1900.

830 S. MICHIGAN HOTEL
Live in this 7 story modern fireproof bldg. Walking distance from the Loop. $6 PER WEEK. WABASH 8411.

THE STEVENS HOTEL
FOR Luxurious Living AT Modest Cost. 1 rm. apts., $50-$75; 2 rm. apts., $110 up. 720 S. Michigan-avenue.

BUENA TERRACE HOTEL
Spacious 2-3 rm. apts.; newly dec.; furn. & unfurn.; all trans.; swbd.; daily maid serv.; schools, shops; $45 up. 4246 Sheridan.

BUENA PARK HOTEL.
4145 Broadway—350 newly furn. outside rms., $5.50 wk. up; L, bus, st. car at door.

WACKER Hotel—New fireproof bldg.; outside rms.; priv. bath; $7 wk. up. An A. A. A. Hotel. 111 W. Huron-st., corner Clark.

DEWEY APARTMENTS in the Edgewater Beach Hotel. Telephone Longbeach 6000.

PLAZA HOTEL—Clark and North-av., at Lincoln park; apts., $75 month. Sup. 2680

OUTSIDE apts., suites, rooms; moderate. Maryland Hotel, 900 Rush-st. Sup. 4568.

STORY Hotel, 2115 Sedgwick—24 hr. serv.; $5.50 wk.; spe. mo. rates; $1 day. Div.6660

CHELSEA HOTEL, 920 WILSON-AV.—Rooms as low as $5.50 a week; $1.50 daily.

KENMORE, 6320—1, 2 and 3 rm. apts. Hotel service. All transp. Restricted. $42.50 up.

LAKELAND APT. HOTEL—1 AND 2 room kitch. from $40. 4541 Sheridan-rd.

OLYMPIC HOTEL—$5.50 WK., $1.50 DAY. ALL RMS. BATH-RAD. 1015 N. CLARK.

DEARBORN PLAZA
KITCHENETTE APTS., $12.50 WEEK UP. SPECIAL MONTHLY RATES. Rooms, $9 per week; daily, $2.50 up. Walking distance to the loop. 1032 N. DEARBORN-ST. WHI. 6464.

WINDALE HOTEL
6019 WINTHROP-AV. LON. 2840. $6 WK. AND UP. DAILY $1.50 AND UP. ALL RMS. WITH PRIVATE BATH-SHWR.

SOUTHLAND HOTEL
Newly furnished and redecorated rooms; private baths, $6 week and up, $1.50 day up. Complete hotel service. 1330 EAST HYDE PARK-BLVD.

Montrose Beach Hotel
1-2-3 RM. APTS., $35 UP
$2 to $3 Daily. $10.00 up weekly. Soundproof; elegant furn.; free radio, Refrigeration; coffee shop, garage. 24 HOUR HOTEL SERVICE. 925 Montrose-avenue. Bittersweet 7700.

7100 SO. SHORE-DRIVE
SOUTH SHORE VIEW HOTEL. Attractive 2-3-4 Room Apartments. Beautifully Furnished—Complete Service. Available Now and May 1st. All Outside—Lake View—I. C. Trans. SO. SHORE 8700. MGR. ON PREMISES.

APARTMENTS AND ROOMS TO SHARE.

NEAR NORTH SIDE ROOM REGISTRY. 74 E. ELM. DEL. 0432. 12-8 P. M.

WILL share with empl. cpl. beau. 5 r. apt., I. C., bus, surf.; refs.; $50 mo. Sou. 8450.

GIRL to sh. 2½ rm. bedrm. apt. 2 girls. N., nr. lake, pk., bus, surf. Lincoln 6820.

JEW. bus. girl—Share attr. bedrm. apt. with 1 or 2 girls. Nr. L. bus. Nevada 9010.

TO RENT—HOUSES.

North Side.

ATTR. 9 rms., 4 baths—E. of Clark, N. of Division. Rent $120. Miller, Superior 7276.

Suburban—North.

EVANSTON—718 Ridge-av. Living room 20x24. 5 bedroom; 2 tile baths; hot water heat; 2 car garage; $110; tile kitchen. H. W. CROXTON & CO., LONGB. 6622.

WANTED—AT SUMMER RESORTS.

FAMILY of 4 wants summer cottage on lake; commuting distance, Chicago; May 1. Address O O 445, Tribune.

TO RENT—APARTMENTS—GENERAL.

BETTER APARTMENTS
2-6 rooms in choice loc.; mod. decor.; nr. fast trans., shops, schools, etc.; $35-$150.
MAYFAIR MANAGEMT. CO.
35 E. Wacker-drive. Central 3338.

TO RENT—APARTMENTS—SOUTH.

General List.

7851 S. LOOMIS—2-2½-3½.....$32.50-$42.50
6942 S. Jeffery, 2 and 4 rms.....$40 to $70
1120 E. 47th-st., 2-3-4.....$32.50-$47.50
4523 Ellis-av., 2½ rooms.....$32.50
1531 E. 67th-st., 4-5 rms.....$45 to $52.50
7239 S. Jeffery, 2½ rms.....$40 to $42.50
7239 S. Jeffery, 3½ rms.....$47.50 and $50
7911 S. Manistee, 1-2-3.....$32.50 to $42.50
Roanoke Real Estate. 11 S. La Salle-st.

THE UNUSUAL
in apts can't be found trudging from door to door. That's why I'm called the HOME-FINDER. At present I have several lovely apts. on the lake, in both Hyde Park and south shore, from 4 to 8 rooms, from $80. Why not call and tell me what you want? Plaza 1600.

3-4-5 ROOMS—MAY 1 OCCUPANCY.
3 ROOMS, 1126 E. 55TH-ST.....$30.00
3 ROOMS, 5494 UNIVERSITY-AV...$37.50
4 ROOMS, 5490 UNIVERSITY-AV...$37.50
5 ROOMS, 6550 INGLESIDE-AV....$50.00
G. E. refrig., table top stoves, shwr. baths. E. J. STAFFORD, 1126 E. 55th. Mid.4784.

Choice May 1st Selections
6512 Harvard, 2½-4 rms....$37.50-$47.50
7618 Colfax, 4 rms.........$47.50-$52.50
Englewood 3000. Agent on premises.

424-26 W. Marquette-rd.
3½-4 rm. apts.; inador; L surface, and R.I. tr.; inador; May 1; $45 up. Fra. 0353.

6928 CLYDE—Mod. 3½ rms., extra inador, new refrg.; table T. stove; imm. poss.; $46. 7003 CLYDE—Modern 4 rooms; immed. poss.; concess $57.50 Nr. I. C. Cen. 4909.

3½-4 RMS.—7720 Marquette-av. Modern. Rollaway beds; I. C.; $47.50-$52.50. Dor. 0700.

LUELLA-AV., N. W. cor. 81st—4 rms., $50. May 1; 3½ rms., $47.50, April 1; rollaway; firepl.; cedar clos.; California stucco.

6344 INGLESIDE—4 ROOMS, STEAM HT. $32.50; 2 rms., basement, $10. State 7415.

6648 MARYLAND-AV.
2-4-5 rooms, $32.50-$45. See manager.

3 AND 4 rms.—Steam heat; priv. bath; newly decorated; $22.50 up. 1402 E. 63d-st.

3441 COTTAGE GR.—607 Woodland Park; 2-4 rms.; steam ht.; $17-22 mo. Vin. 6802.

6159 SEELEY-AV.—2-3-4 rms.; free refrigeration. $37.50-$45.

1125 HYDE PARK-BLVD.
3-4-5 rooms ....$32.50 to $45

1, 2, 3, 3½ Rooms.

2207 EAST 75TH-ST.
2 and 3 Rooms, $37.50-$45
Includes refrig. and gas; lge., comfortable rooms; new. dec. Agent on premises.

7011 JEFFERY-AV.—3½ outside rooms; ivory woodwork; near I. C. and bus; $45.

2 RM.—7626 COTTAGE GROVE-AV.....$30 Inador, modern. Dorchester 0700.

1040 W. 87TH-ST.
2½-3½ rooms, $37.50-$42.50; R. I. trans.

8128 INDIANA-AV.
3½ rooms; free gas; G. E. refrig.; $45.

4719 KENWOOD—New. dec. kitch. apts.; free gas, light.; refr.; nr. I. C.; rt. $25-$35

1, 2, 3, 3½ Rooms.

3 RMS., UNIV. DISTRICT
Encl. rear porch, beau. dec., stippled walls. All trans. Restricted. $37.50; 2 connecting apts. avail. 6110 Ingleside-av. Open for inspection.

4, 5, 6, 7 Rooms, and Larger.

ATTRAC. 5 rms., 2 sun rms., available now. Adults. 9203 S. Loomis, 1st. Ced. 1690.

2018 E. 72D-PL.—Nr. Jeffery, 4 large rms., canv. walls, tile bath, glaz. pch.; surf., I. C.

1412 E. 67th-Pl. 2d—Lg., light 5 rms. and front pch.; rfr.; $47.50. I. C., surf. Adults.

MOD. 4 rms.—$40-$42.50; cross vent.; firepl.; priv. balc. All tr. 833 E. 46th, nr. Drexel.

SUBLEASE—6 rm. apt., 2 baths; large clos., scr. porch. 6837 S. Ridgeland. Mid. 2950.

4 LIGHT ROOMS—Table top stove.....$45 7416 Emerald-av. Triangle 0268.

SO. SHORE-DR. 7746—4 rms. $55. 2d; cross vent.; amp. clos., outs. rms. Inador. May 1.

5 RMS.—Lge. liv. rm. and clos., t. t. stove, shower. $52.50. 7418 Emerald. Tri. 0268.

6 RMS.—Arched doorways, t. t. stove.; R. I. trans. $57.50. 8628 Emerald-av. Tri. 0268.

DORCHESTER, S. E. corner 53d—7-8 rooms. $45-$50. Agent, Hyde Park 8214.

5413 CORNELL-AV.—6 light rms., 2 baths, rear pch.; nr. I. C. Reg. 2371 or Hyd.0621.

7005 KIMBARK—2d flr.; 5 lge. rms.; refrig.; glzd. pch.; nr. I. C. Stm. ht. $50. Will dec.

6 RM. mod. de luxe apt.—2 tile baths; gar. $70. Conc. for imm. poss. 6434 S. Morgan.

6 RMS.—2 baths, 7 clothes closets; nr. I. C. and school. 6730 East End-av. Dor. 1772.

YES! 5 RMS. $25-$27.50. Unheated, mod.; Woodlawn dist. Dor. 0700.

5 RMS.—7701 Green-st..............$52.50 Silverman, 2345 E. 71st. Dor. 0700.

5 RM. apt.—Sun parlor; southern exposure. Will decor. May 1st possess. 5342 Kimbark.

625 W. 73D-ST.
4-5 rooms, $40-$45. R. I. trans.

6054 STONY ISLAND-AV.
4 rms.; bedrm. and inador, $42.50 and $45.

8756-9011 LANGLEY—New 4 r.; canv. walls, rollaway, col. tile ba., G. E. Ex. tr. Ste. 1919.

MODERN 4 rm. apt.—6706 S. State-st. See Mr. Duffy; office, 6704 State-st.

2-5 RM. apts.—arch. drs.; ivory trim; lg. pch., yard; I. C., surf. 7145 Dobson. $40-$45.

4, 5, 6, 7 Rooms, and Larger.

See This "Show" Apt.
It is but an example of how you, too, can have your apartment here treated by the well known interior stylist we have retained to serve our tenants.

OTHER FEATURES of these lovely 5 and 6 room apartments with their 2 and 3 bathrooms are: Only 1 other apartment to a floor; each bedroom has private bathroom; new General Electric refrigerators; filtered water; magnificent views of Lake and Outer-drive; RENTALS FROM $110.

This 22 story building is modern, fireproof, with doorman and 24 hr. elevator service. Location is finest in Hyde Park—only 10 minutes from Loop via Illinois Central or Motor Car.

5000 CORNELL-AV.
Resident Mgr., Fair. 5617 or Midway 0132.

Rent Now!
Choice Locations Still Available at
CHATHAM PARK
83D AND COTTAGE GROVE
A New Village of Apartment Homes. Situated in large landscaped private park. I. C. trans. 20 min. to loop.
4 rooms with dining room...$62.50-$67.50
4 rooms with 2 bedrooms..........
[5 room efficency.........$62.50-$77.50
5 rm. duplex [a 2 story home]..$70-$77.50
Present or May 1 Occupancy
Office hours, 9 a. m.-9 p. m. daily-Sunday. Telephone Triangle 7401.
C. WALLACE JOHNSON, INC.

5 Rooms, 2 Baths
An Unusual Arrangement.
All Large Rooms.
Colored Tile Baths.
New Coldwall Electric Refrigeration.
Specially Priced at $157.50
The Narragansett
1640 E. 50TH-STREET

VISTA HOMES
5844 STONY ISLAND-AV.
4 TO 8 ROOM APTS.
DOORMAN—ELEVATOR—GARAGE. Overlooking Jackson park. A modern fireproof bldg. Spacious rooms. HOGAN & FARWELL, INC. Exclusive Agents. Representative on premises. Dor. 2717.

4906 DREXEL-BLVD.
4 ROOMS—$65.
5 ROOMS—$72.50-$77.50.
Filtered water under controlled pressure. Free refrigeration; through ventilation. Canvased walls; tiled baths. Fireplaces, showers, driveway. Automatic heat control; extra closets. AGENT ON PREMISES OR GEORGE S. LURIE CO. FRA. 0370.

RUSKIN HALL
5715 KENWOOD-AV.
De luxe 7 room home on the eighth floor with north, east and west views; 3 tile baths 8 closets and 1 cedar closet; 2 blocks to U. of Chicago; 2½ blocks to I. C. SOUTH SIDE MANAGEMENT CO. 1525 E. 53d-st. Dorchester 7900.

7240 SOUTH SHORE-DR.
7 beautiful rooms; 3 tile baths; 3d floor. Overlooking lake. Canvased walls. One block to I. C. See agent, South Shore 8335. Mr. Thomas, 7200 South Shore-drive.

7637 KINGSTON
De luxe apt.; 6 large lgt. rms., 2 baths, ivory woodwork, G. E. refrig.; new table top stove; cedar closets; nr. I. C.; reas.

6 ROOMS, MODERN.
1517 E. Marquette-rd.; nr. I. C.-Park. Stony Island, shopping, schools......$55
7541 Essex-av.—tile bath..............$55
7742 East End-av., 2d apt...............$60
Silverman. 2345 E. 71st. Dor. 0700.

N. W. Cor. 68th and Crandon
4 ROOMS, $55 TO $67.50.
5 ROOMS, $72.50.
Very desirable, large rms.; inador bed; near schools, gd. trans. Agt. on premises.

8236-44 MARYLAND
High grade 4 rm. apts., tile bath. Canvas. walls; new stoves and refrig. Reasonable rent. See Mr. Separ on premises.

HYDE PARK'S FINEST
De luxe 5-6 rm. apts.; 2 baths ea.; tile bath with tile shower stall, tile kitchen, arch. doors, paint. walls. 5327-35 Dorchester. Rent $85 up. Janitor at bldg.

4 ROOMS, $45-$47.50; COR. BLDG. 1st, 2d and 3d; ivory w. w., table top stove, inador or firepl.; insulated roof. CORNER 76TH-ST. AND CORNELL.

6732 CRANDON
De luxe 6 rm. apt. 2 baths, breakfast rm. Choice location.

5410 WOODLAWN-AV. available May 1—2d or 3d—6 large, bright rms., 2 baths, 2 pchs. mod. well kept bldg., fine neighborhd., conv. to University of Chicago. Fairfax 3752.

6 ROOMS, 2 BATHS, $70
[1 bath tile]. Mod.; Ivory wdwk.; spacious clos. 7838 Phillips-av. South Shr. 5772.

4-5-7-8 ROOMS, $65 UP
5427 East View Park, E. of Hyde Park-blvd. I. C. and bus transportation.

5 ROOMS—SUNPORCH
5304 Woodlawn-av. Large, light rooms, inador; reas. ORR REALTY, 1315 E. 53d.

ATTRACTIVE SUNNY 8 ROOM APT. 3 baths; garage; So. Shore dist.; nr. I. C. Very reas. Avail. now. Delaware 2212.

NORMAL-BLVD., 7145—6 lg. rms.; 3d fl.; mod.; stove; frig.; exc. trans.; $60 May 1. Aber. 6348.

6 RMS. — 2d fl.; univ. district; encl. rear porch; $55. Opp. school. Restricted. 6112 Ingleside. Open for inspection.

6916 Chappel, 1st—6 rms. 2 baths, sun par. I. C., surf. trans. Reas. Fai. 3184.

5 LGE. rs., 2d—Shwr., new G.E. refr.; gl. pch.; $57.50; I.C. 8424 Drexel. Rad. 5659.

6600 GREENWOOD—4 and 5 rooms; perf. cond.; lino. in kit.; I. C. and L. $42.50-$50.

7915 PERRY-AV.—4 rms.; inador; rfg.; pos. May 1st; 1st flr.; $40 up. Fra. 0353.

4448 DREXEL-BLVD.
6-7-8 rooms ....$52.50 to $75

5453 LAKE PARK-AV.
4-5 rms., I. C. transp. $25-$35.

4530 DREXEL-BLVD. — 5-9 rms., canvas walls; decorate to suit. $62.50-$100.

5 MOD. rms.—Slp. pch.; 5 clos.; refrig.; nr. I. C., surf. $45. 6929 Stony Island, 3d.

6240 INGLESIDE—2d and 3d apts.; 6 rms.; frig.; pchs.; exc. trans.; nr. U. of C. $55.

TO RENT—APARTMENTS—SOUTHWEST.

4, 5, 6, 7 Rooms and Larger.

4-5 LGE. rms.—In de luxe 6 apt. bldg.; canvas walls; tile baths; inlaid linoleum; incinerator; fireplace; Gentiles. 6644 S. WHIPPLE.

4-5 LARGE light rm. apts.—Modern tile bath, shower, G. E. refrig., table top gas ranges; nr. park. 7026 S. Fairfield-av.

TO RENT—APARTMENTS—NORTH.

General List.

4615 N. ASHLAND-AV.—2 rms. $34; 3 rms. $40; 4 rms. $42.50 up. Modern; excellent transportation. Janitor, or Bitt. 1600.

WELLINGTON ARMS, 2970 SHERIDAN-RD. —1 to 5 room kitchenettes; furnished or unfurnished; starting at $40. BIT. 4600.

861 CORNELIA—2 rms. $35; 4 rms. $40-$47.50. Mod.; exc. trans. Jan. or Bitt.1600.

2563 MONTROSE—3½-4 rms.; free refg.; May 1st; $40 up. Inq. jan. or Fra. 0353.

4407-15 GREENVIEW—2-3-4 rm. apts.; G. E. refrig.; new stoves; inadors; $32.50 up.

4443 GREENVIEW—Mod. 2½-3½-4 r. apts., $35-$50. New stvs., refgs., inador; gd. tr.

1643 FARWELL-AV.—3½ and 4 rms. All trans. Fine dec. $42.50 and $47.50.

TO RENT—APARTMENTS—NORTH.

General List.

325 FULLERTON-PKWY.
Chicago's finest 3 room apartments; living rooms with fireplaces; G. E. all-electric kitchens; laundry and maid facilities; door service. $60 to $120.

2335 COMMONWEALTH
5 and 6 room apartments; 2 baths; excellent location for schools and transp.; automatic elevator and fireproof building. Priced from $90. Agent on premises. WILLOUGHBY & CO., INC. 77 W. Washington-street. Central 5050.

1647 CHASE-AV.—4-5 rms.............$45 to $60
4843 N. Wolcott, 4-5 rms...$47.50 to $57.50
1084 Thorndale, 2½-3½...$37.50 to $52.50
905 Carmen-av., 2-3-4-5.......$37.50 to $60
6428 Bosworth, 5 rooms......................$50
6300 Kenmore, 2-2½-3-4...............$40 up
6239 Winthrop, 3 rooms....................$37.50
Roanoke Real Estate. 11 S. La Salle-st.

1225 CHASE-NR. LAKE
4 RMS., very choice; modern. Rog. 7844. 1650 SHERWIN—2½-4-5 RMS. Cor. bldg. New tile bath; light, airy; excellent trans.

5950 N. WINTHROP-AV.
Spac. 3½-4 rm. apt.; painted walls; outside rooms; ample closets; exc. trans.

5444 KENMORE-AV.
3½ and 4 rooms; built-in bookcase; spacious; west of Sheridan-rd., near lake.

7100 SHERIDAN-RD.
Spacious 2½ and 4 rooms; canvased walls; tile bath; bus at door; bldg. at lake.

7001 N. WOLCOTT
Spac. 3½-4-5 room apts. all outside; ample closets; new stove; excel. trans.

1900 PRATT-BLVD.
Spacious 2½-3½-4 room apts.; outside rooms, ample closets, new stoves.

1900 FARWELL
Spacious 3½ and 4 r. apts., all outside; ample closets; ne wstoves. Excel. transp.

2-3-4 Rooms—Very Modern
H. w. ht., canv. walls, tile bath, shwr.; 2 blks. L, ½ bus. Reas. 4527 N. Paulina.

MODERN 3-4 RMS., $42.50 UP.
Ven. blds, mod. baths, kits., new stoves; nr. lake, L, bus. 7703 Sheridan. Amb. 2675.

1214 JARVIS-AV.—Lake apts. 2½-4-5 rms.; overlooking garden; private beach and lake; 1 block bus, L; Gentiles. Rog. Pk. 4825.

1, 2, 3, 3½ Rooms.

1301 ARGYLE-ST.
2½ AND 3½ ROOMS.
Free Gas.
Tile bath and shower.
Available May 1st.

415 Fullerton-pkwy.
Living rm., inador bed dinette-kitchenette, dressing closet, bath and bedroom. $70
PETER F. REYNOLDS. LINCOLN 1518.

1400 LAKE SHORE-DRIVE
Liv. rm., bedrm., new kitchen. Gas, elec. refrig. incl. in rent at $70. Agt., Whi. 4180.

1400 LAKE SHORE-DRIVE
Living room, dinette, inador, new modern kitch.; gas, elec. refr. free; $59.50 to $67.50.

1701 ALBION-AV.
Modern 3½ rm. apt.; ample closets; free refr.; inador beds; good transp.; $40.

840 AINSLIE, AT THE PARK.
2-3½ warm, sunny rooms.
TABLE TOP STOVE, SHOWER, ETC.
Newly decorated. Mgr. on premises.

3½ RMS.—Homelike; very modern; painted walls, wardrobe, closet, tile bath, shower. All transp.; $45-$47.50. 2059 Summerdale.

ON the lake—Priv. beach; 3-3½ lge. rms.; exc. trans.; el refrig.; gar.; $45-$57.50, gas incl. 1200 SHERWIN. SHEL. 9745.

822 CUYLER-AV.—2 rms., $29-$32; 3 rms., $37.50; modern; excellent transportation; See janitor or Bittersweet 1600.

445 ST. JAMES-PL., at Lincoln Park—3 lge. light rms.; kitnt. $45. 15 min. loop.

6506 N. ASHLAND-AV.—2½ rm., mod., frnt. apt.; new stvs., ref.; $32.50-$35. Roz.6299.

1100 ROSCOE—1 rm. kit.; free gas. $28-$30. Janitor on premises. L. V. 0330 or 1241.

2201 EASTWOOD-AV.
2-3 rooms, $35-$42.50. See manager.

921 SUNNYSIDE.
3½ rooms, $40. See manager.

1431 CARMEN—3 rms.; free gas and rfg.; 1st & 3d—$43.50 up—May 1st. Fra. 0353.

2330 LINCOLN PK. W.—2-3 rms., $40-$57.50 up; tile bath, shwr. Overlkg. pk. Lon. 2821.

4, 5, 6, 7 Rooms and Larger.

1767 GRANVILLE
Spacious 4 rm. apt.; outside rms., ample closets, new stove and refrig.; exc. trans.

2000 ESTES-AV.
Spacious 4-5 rm. apts.; all rooms outside; ample closets, new stove and refrig.

Lovely Apt. Home, $140
9 rms., 3 baths, solarium, htd. gar.; priv. beach. 7730 Eastlake-terr., 1st. Hol. 2382.

3643-45 GREENVIEW
4-5 light rms. Calif stucco, arched tile bath. free refg.; 3-4 clos..........$45-$60

843 AGATITE [4430 N.]—Near park; 4 rm. apartment; private front porch; $40-$45. H. W. CROXTON & CO., 4723 Broadway.

6538 GLENWOOD—6 rooms, sun parlor new modern bath, rear porch; $65. H. W. CROXTON & CO., 4723 BROADWAY.

MODERN 4-5 large room apts. [3200 N.]—Free refrig.; best trans.; reas. rentals. SEE MANAGER, 536 BELMONT-AV.

SPECIAL—4 rms.; elec. refrig.; stm. heat. Reas. rent. $35. 740 Oakdale or jan., 707 Oakdale or Gra. 2838 Mon.

704 BUENA-AV.
6 spacious, lgt. rms., 2 baths, 1 tile; sunroom; imm. occup. or May 1. Wel. 2688.

454 ROSLYN-PL. [2500 N.] east of Clark-st. near Lincoln park—5 rooms, 2 baths, screened porch. Only $60.00

1016 HOLLYWOOD-AV.—4 to 7 rooms; sun., slpg. porches; ½ block west of Sheridan; large rooms, overlooking lake; $55-$125.

SPACIOUS 4 rm. apt.—Table top stove, new lino., G. E. refrig. On bus line, nr. street car and L. See janitor. 1331 Addison-st.

BEAUTIFUL modernistic 5 rm. apts.; all trans.; $65 up. Res. mgr., 4923 N. Wolcott.

958-66 CUYLER—4 & 5 rms., $40-$50; sun rm. or pch. Janitor on premises. L. V. 0330.

SUBLET—4 rms., $47.50; inadr., wh. wdwk., frig., T.T. stv. Sheckler, 5929 N. Paulina.

6 RMS.—2 tile baths, tile kitch., brkft. nook; canv. walls. 6140 N. Hamilton.

4 MOD. rms.—2 bedrms., h. w. htd.; refrig.; t. t. stv.; encl. pch.; reas. 1836 Newport.

6 LARGE rms.—Tile kitchen, 2 baths, breakfast rm. Canvas walls. 6112 N. Talman.

4-5 LARGE attractive rooms—Free gas; near Morse L. 1417 Farwell. Rog. Pk. 6360.

946 BELLE PLAINE—Vacant; lrg. 6 rms., 3 baths., sun rm.; $65. Hoyer & Co., L.V.0330.

061 N. ASHLAND—4 rms., $42.50; base apt. $32.50. Janitor on prem. L. V. 0330.

MODERN 4 and 5 rms.—Arch drs. $45 to $50. Good trans. 2237 Argyle. Rav. 9333.

4 RMS.—1st and 2d flrs.; mod.; sun porches; nr. lake. 1330 Birchwood. Rogers Park 1907.

1362 N. STATE—Unfurn. 4 rm. apt., $90; furn., $125; sublse. to Oct 1. Sup 4039.

4211 GREENVIEW, 1st flr.—6 rm. apt. Lge. outside rms. Stm. ht. Adults only. L.V.6282.

6 RMS.—Lge. liv. rm., 1½ baths, shwr. $58. Quiet; adults. 4828 Kenmore. Sun. 8958.

4 CHEERFUL lgt. rms.—1st or 3d; nr. lake; inador; bdrm. 3919 Pine Grove. Div. 3365.

5-6 RMS.—2 baths, sun p., glz. pch., $57.50-$60-$70. Jonquil & Sheridan. Bri. 2803.

419 BELMONT-AV., blk. west Sheridan—4-5-6 rm., new dec., im. occ., reas. See jan.

551 OAKDALE—5 lge. rms., sun plr.; near park and lake; excel. transp. Lin. 2717.

722 BARRY-AV.—4 rms., $42.50; modern; excel. transp.; janitor or Bitt. 1600.

6225 N. HERMITAGE—Mod. light 4-5 rm. apt.; exc. trans. incl. N.W.R.R. Shel. 2363.

6458 GREENVIEW—4-5 room spacious cor. apts.; inador; Gentile; adults. Loyola 1.

5 LGE. rms., 1st—Tile kit., canv. walls, glzd. pch.; Gentiles. 6158 N. Hamilton.

6 RMS.—5000 N.; outside; 2d; new. dec.; 1 blk. L; reas.; av. now. 1264 Winnemac-av.

808 BARRY-AV.—7 rms., 3d; $40; steam heat; good transportation. Lakeview 6480.

4 ROOMS—$40; 5 rooms, $50; 6 rooms, $60. Near lake. Modern; all trans. Well. 1100.

6 ROOMS—Solarium, 2 baths; shower; white woodwk.; nr. lake. All trans. Well. 1100.

4867 MAGNOLIA—5 rms., 1st flr.; pch.; ed. trans.; immed. poss.; $52. Fra. 0353.

5643 KENMORE-AV.—6 nice rms.; 2 baths; glaz. rear porch; sun par.; best trans.

5 LGE. rms.—Glaz. pch.; conv. tra.; churches, schls., $50; May 1st. 1453 Rosemont.

6 MODERN, large rms.—Tile bath; enclosed porch; $65; exc. trans. Sun. 5177.

4825 N. HOYNE-AV.—5 lg. lt. rooms; canv. walls, shower, encl. rear pch. Lon. 4210.

5-6 LGE. lt. rms.—Elec. refrig.; $55 up; nr. Seno; gd. tr. 1449 Edgewater. Rav. 0787.

4-5 LARGE, light rms.; immediate or May. Exc. trans. 4458 Beacon, corner Sunnyside.

4 LT. rms.—Inador bed; show. t. t. stove. $43.50-$46.50. 2148 Ainslie. Sun. 8306.

5 RMS., 6131 N. TALMAN—Nr. schls., trans. and pk. For appt. call Hagelin. Key. 4328.

544 WELLINGTON-AV.
7 rms., 2 baths; new. dec.; im. pos. Janitor.

947 CUYLER-AV.—4 rooms, $45; mod.; all trans. See janitor or Bittersweet 1600.

1516 BYRON—5 rooms, slpg. porch, modern, refr.; open for inspection. Franklin 2936.

5 AND 6 rms.—Large closets; pri. porch; newly dec. 4521 N. Ashland. $55-$60.

4 LT. rms.—2d flr.; $45; gar. incl.; nr. trans.; adults; refs. 1117 Wolfram. Wel. 8334.

5937 N. PAULINA—Spa. 4-5 r. apts.; new t. t. stvs., refg., w. wdwk. $47.50 up.Sun.0908.

5 LARGE rooms—Sun parlor; enclosed rear porch. 1445 Warner-avenue [4140 N.].

BEAUT. light 4 rm. apt.; sublease $40 mo. Call aft. 6:30 p. m. Bittersweet 3551.

TO RENT—APARTMENTS—NORTH.

4, 5, 6, 7 Rooms, and Larger.

714 JUNIOR-TERRACE
7 OR 8 RMS., 3 BATHS
ULTRA FINE APT.
SOLARIUM AND BREAKFAST ROOM.
3 Apt. Bldg.
SIDE DRIVE GARAGE OPTIONAL.
OWNER MORE INTERESTED IN DESIRABLE NEIGHBOR THAN AMOUNT OF RENT.
Apply 1st floor for insp. or Call State 4600 Weekdays

559 SURF-ST.
NEAR LINCOLN PARK.
4-5-6-7-8 ROOMS
Elevator Building; 24 hour service. Modernized apartments; decorate to suit. RENTALS FROM $55.00. AGENT ON PREMISES OR George S. Lurie Co. Lake View 0861.

7 ROOMS
Ready for occupancy. Completely decorated. Exceptionally bright and sunny. Elevator type building overlooking Lincoln Park. Uniformed service. Excellent shopping and transportation. REASONABLE RENTAL. THE BARRY. 3100 SHERIDAN-RD.

$75 PER MONTH
Beautiful four room apartment [5 room efficiency]; spacious living room, equally large bedroom and dining room; 24 hour uniformed attendants. An unheard of value awaiting your inspection.
3520 LAKE SHORE DRIVE.

AQUITANIA APTS.
5000 MARINE-DRIVE
4, 5, 6 rm. de luxe apartments overlooking lake and drive. Elevator bldg. SEE MGR. ON PREM. OR LON. 2928.

1528 FARGO-AV.
5 large front rooms in co-op bldg.; canvas walls; tile bath; cedar closet; selected tenancy. Near all transp. COOK & JACKSON, INC., 1126 W. Granville. Rogers Park 7755.

1130 NORTH SHORE-AV.
6 large rooms, 2 baths [1 tile]; 3 apt. bldg.; all white trim; garage with front drive; near all transp.; reasonable. COOK & JACKSON, INC., 1126 W. Granville. Rogers Park 7755.

5 ROOMS
6331-39 RIDGE-AV.
Modern, enclosed rear porch, new stoves and refrigerators. Extra large rooms. SCHOENLANK & KIRSCHNER. Shel. 8820.

MARINE DRIVE APTS.
NEW 4 room apts.; lake view; elevators; tile baths; parquet floors; doorman. 5060 Marine-drive. Long. 5975.

6 RMS., 2 TILE BATHS
STUDIO LIV. RM., CANVAS WALLS. 3 dble. bdrms., butler's bar; new t. t. stove. 7455 N. Hoyne, 3d; porch; 1st carpeted. 7536 N. Seeley. Rog. 1337 or Shel. 0923.

LIVE AT THE LAKE
1124-32 Farwell-av., beau. 4 and 5 rm. apts. with front sun pch. overlooking park and lake. $55 and $70. See jan. or phone Bel. 3166.

Kenmore-av. — 5800 North
4, 5 and 6 rm. apts.; 1 blk. lake; nr. schools and all trans.; tile bath; newly decorated; restricted. Apply E. H. Hughes & Son. 5784 Kenmore-av. Lon. 5680.

5708 KENMORE-AV.
1st apt., de luxe, 7 large, light rooms, 2 tile baths, canvas walls. See jan. Reas. COOK & JACKSON, INC., 1126 W. Granville. Rogers Park 7755.

7 ROOMS—2 BATHS
1036-46 LOYOLA-AV.
Extra lge. rms.; encl. rear pch.; nr. lake, trans., shop., church; strictd. Agt. on prem.

1426 THOME-AV. [6228 NORTH].
5 rooms now available; two 4 rooms, one of which is lobby apt., available May 1. Free refrig.; kitchen and bath tiled, canvas walls; reasonable. Rogers Park 8873.

5 ROOMS—2 BATHS
Ample closet space. Real fireplace. New kitchens. Elevator building. Resident mgr. 609 STRATFORD-PLACE.

317 BELDEN-AV.
6 rms.; 2 baths; wdburning. fireplace; restricted. Janitor on prem. or Bri. 7687.

THE FARCROFT—1337 Fargo
Beau. 4 rooms, ½ blk. off Sheridan at the lake; all utilit., elec. switchbd. Bri. 6000.

1400 LAKE SHORE-DRIVE
Liv. r., bedrm., dn., kit.; gas, elec., refrig. free; lake; exp. $84.50. Agt. Whi. 4180.

1531 LUNT-AVENUE
Spacious, light 4-5 room apts.; outside rooms; new stove; near school, transp.

1645 W. GREGORY.
Extra large 5 rm. modern apt. in exclusive bldg. Rental reas. ARTHUR J. OLSON. LON. 7378.

6437 N. LEAVITT—6 large rms. with 2 baths; 1st floor; new G. E. refrig. Magic Chef range; only $75. She. 0100.

1504 FARGO—4 ROOMS.
Tile bath; attractive; restricted bldg.; free refrig.; excel. trans.; near shops. $47.50.

6 ROOMS, 2 baths, sun parlor; new stove and refrig.; brkfst. rm.; modern. See agt. on prem. 6227 Kenmore-av. or Ave. 1370.

1746 GRANVILLE—Beaut. 4 rm. apt.; steam heat, fast train service to loop. $45 mo. Free rent to April 1st. Rogers Park 7854.

6 ROOMS, 2 BATHS—1633 ESTES-AV.; mod. 6 apt.; wh. wdwk.; pch.; new G. E.; choice loc.; all trans., schls. Rog. 6780.

SUBLEASE—Attr. 4 rm. apt.; nr. Lin. Pk.; sell compl. furn. 2511 N. Clark. Lin. 1466.

TO RENT—APARTMENTS—NORTHWEST.

General List.

3339-41 DIVISION. 3½-4 rms. $40.00-$42.50
1908-14 Kimball. 3½-4 rms. $40.00-$41.50
1158 N. Christiana. bsmt. apt., 4 r. $35.00
A-1 decorating, sanded floors, refrigeration, table top stoves. Agent on premises.
H. R. HOFFMAN, INC.
1 N. LA SALLE. RAND. 4969.

4402 N. MOZART. 3-4-5. $40 up. incl. gas. 3104 N. Haussen-ct.. 2½-3½-4. $33.50 up. 4708 N. Sawyer. 6 rms., 2 baths. $65 up. Town Investments. Central 0007.

2½-3½-4 ROOMS — 4900-06 N. HARDING
A-1 decorating, sanded floors, new G. E. refrig., t. t. stoves. Jan. or Rand. 4969.

5635-43 SPAULDING—3½-4 rms., $47.50; free refrig. Jan. on prem. or call Key.0452.

1, 2, 3, 3½ Rooms.

5047-49 FULLERTON—2 and 3 rms.; inador; rfg.; $33.50 and $40. Inq. jan. or Franklin 0353.

2643 N. SPAULDING—3½ rms. 3d flr.; free gas; good tran.; May 1; $38.50. Fra. 0353.

3-3½ RMS., $36.50 up; free gas, new stoves, refrig., gd. tr., shop. 2629 N. Spaulding.

4, 5, 6, 7 Rooms and Larger.

SPACIOUS 5 rm. apt.—Table-top stove; new lino.; free refrig.; decorate to suit; nr. C. and N. W. See janitor, 3929 N. Keeler.

2438 N. HAMLIN-AV.—Modern 4 rms.; gd trans., shop distr., 2 blks. R. R. sta., Catholic church. Reas. rent. Jan. on prem.

4-5-6 ROOMS. $52.50-$65-$77.50
1901 N. Humboldt, 1st, 2d. Arch., dbl. plb. Shwr.; w. wdwk., T. T. stv. Gd. tr. ½ bl. schl.

4327 N. SACRAMENTO—5 rms., 3d floor; good trans. [L and Montrose carline]. Will redecorate. Refs. $50.00. Fra. 0353.

3201 ARGYLE.
4 ROOMS, $40. SEE JANITOR.

2532 FULLERTON-AV.—6 light rooms; stm ht.; elec. refrig.; rent $37.50. 3d floor.

5 RM. apt., refrig., table top stove; occup April 1st. 4035 Argyle, 1st. Ber. 9414.

5317 GIDDINGS—5 lge. rooms, tile bath, mod. kitchen. Agt. at bldg. or Ave. 1370.

FRANCISCO, 2938—5 rms., 2d flr.; refrig.; open rear porch. $47.50. Fra. 0353.

5002 N. HERMITAGE—5 large rms.; 2d flr.; refrig. $50; avail. now. Inq. Fra. 0353.

TO RENT—APARTMENTS—WEST.

General List.

MODERN APARTMENTS.
1628-30 S. HOMAN—4½-5 rms., 2 bdrms.; new dec.; t. t. stoves; reas. See janitor.
4122-24 W. 16TH—2½-4½-5 rms.; A-1 dec.; t. t. stoves; sanded floors. Agt. on prem.
1102-08 S. SPAULDING—3¼-4 rms.; light, airy apt.; t. t. stoves, refg. Agt. on prem.
H. R. HOFFMAN, INC.
1 N. LA SALLE. RAND. 4969.

1208 N. PARKSIDE—3 and 4 rs. $40-$52.50
447 N. Waller-av.—2½-3½. $37.50-$52.50
Roanoke Real Estate. 11 S. La Salle-st.

3½ AND 4 rms. $40 and $42.50; mod. cor. bldg. 1120 N. Kildare. Albany 1098.

1, 2, 3, 3½ Rooms.

2952 FLOURNOY.
3½ rooms; $37.50. See janitor.

LGE. 3 rm. apt.—Stm. ht.; tile bath; new refr., stv.; $27.50; adults. 132 S. Aberdeen.

4, 5, 6, 7 Rooms, and Larger.

ATTRACTIVE 4 rm. apt.—G. E. refrig.; t. t. stove; 4 closets. $47.50. 1346 N Central-av. Mans. 7517.

4 RMS.—Inador. 1610 N. Moody-av. Imm. pos.; $45. See Mrs. Tuseu or ph. Euclid 4197.

5521 WASHINGTON-BLVD.—4-5 rms.; new ranges and refrig.; very des. $50-$75.

4 RMS.—Lg., lt.; elec. refrig.; rollaway; some bedrms. Gd. trans. Reas. Rock. 7126.

3817 HARRISON—Light 6 rooms; steam heat; $35 immediate poss. Tel. State 7415.

HAROLD TEEN—HE MUFFS A SECOND CHANCE

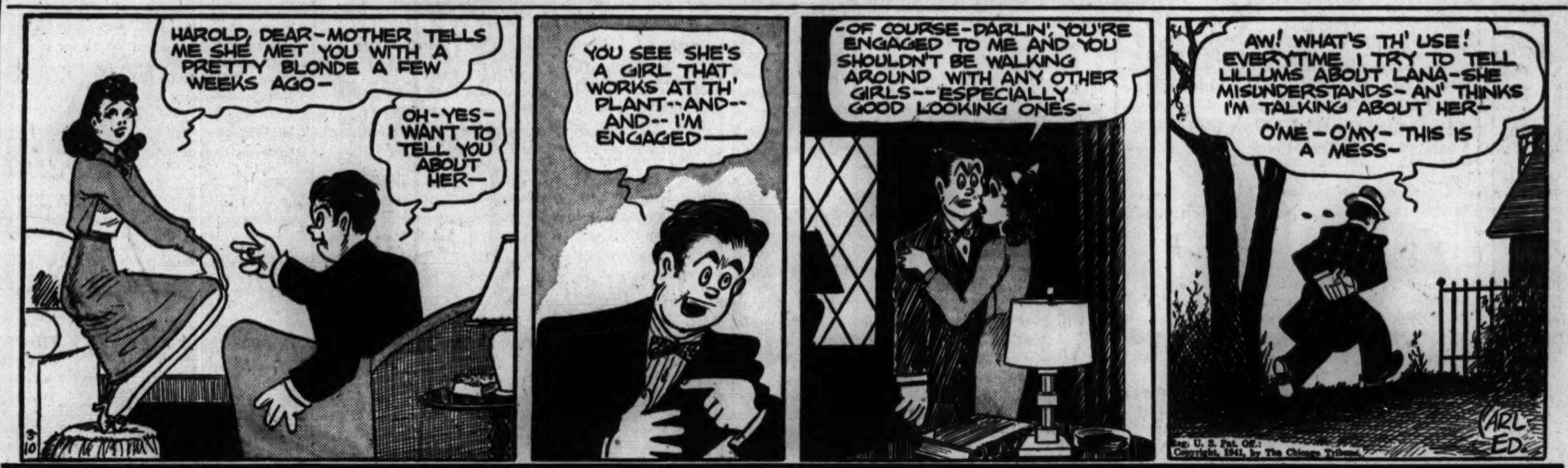

Horse Sense Answers

1. Dark blue
2. Titian
3. 240 feet
4. Seismograph
5. Georgia
6. [a] Submarines—Fish [z]
   [b] Destroyers—Men [y]
   [c] Battleships—States [w]
   [d] Mine sweepers—Birds [v]
   [e] Cruisers—Cities [x]

TO RENT—APARTMENTS—SUBURBAN.

SOUTH.

Beverly Hills—20 minutes to loop.

6 ROOM apt.—Tile bath and shower; near Rock Island. 9534 S. Damen-av.

5 ROOM apt.—All bright, cheerful rooms; excellent transportation. 9850 Prospect-av.

NORTH.

Evanston—15 minutes to loop.

One of Evanston's Finest
6 room apt. 2 tile baths, tile kitchen, canvassed walls, heated garage; convenient to schools, transp., shopping; rent only $110. 123 Custer, at Dobson.

498 SHERIDAN-RD.
Direct lake view; high grade, spacious 5-6 rms.; 1½ story living rm.; nat. firepl.; 2 tile baths. Mr. Raymond, Rog. Pk. 0458.

NORTH SHORE—Houses and apartments. McGUIRE & ORR, Evanston. Rog. 3213.

619 BRUMMEL—5 rms., 1st and 2d; 1 block to Howard; gd. trans.; May 1. Fra. 0353.

WEST.

Austin—14 minutes to loop.

240 N. PARKSIDE-AV.—Mod. 6-rm. apt., canvased and htd.; slp. porch, tile bath and shower; living rms.; second floor available May 1; Gentiles

Oak Park—14 minutes to loop.

600-12 N. AUSTIN-BLVD.
4-5 rms. and sun parlor, G. E. refrig. Well maintained bldg.; adults....$47.50-$60
With modernized kitchen.........$52.50-$65

EXCLUSIVE APTS.—2½-3-4-5 ROOMS. Strictly modern. Randolph 2574.

TO RENT—FURNISHED APARTMENTS.

(See Also Hotels and Apt. Hotels.)

SOUTH.

Oglesby Arms
7051 Oglesby-avenue
Large 2 room furnished apartments, including gas, light, refrigeration and maid service; 1 block to South Shore I. C. station. Manager on premises. Reasonable rentals. Phone Midway 6129.
THE ESTATE OF MARSHALL FIELD. 135 S. La Salle-street.

7018 CREGIER-AV.
CREGIER MANOR
1, 2½, 3½ rms.; furnished; newly decor. Desk and maid serv. Up to $75.

ST. GEORGE HOTEL, 1435 E. 60TH-ST.—Newly decorated, smart furn. 2 rm. apts. 24 hour serv. I. C. trans. Rates $50 mo.

BEAUTIFUL BEDROOM APT.
Newly dec.; mod.; furn.; compl. service Englewood Arms Hotel, 824 W. 62d-st.

7926 ELLIS—5 spac. light rms., dbl plumb., carpeted; grand piano. Vin 3337.

1-2-3 RMS.—Furnished or unfurnished. 753 E. 79th-st. McKey & Poague. Tri. 5060.

MINERVA CREST APTS., 6540 Minerva—2 rm. frt. kitnt. apt.; fireproof; good trans.

6417 DREXEL—Large 2-3 rooms; pri. bath; compl. furn.; maid service. Pla. 7484.

810 HYDE PARK-BLVD.—2-4 rm. apts.; all pri. baths; $30 up; also wkly. Ken. 0940.

6248 HARPER—2 rm. kitch. COMPL. FURN. Newly dec. Maid serv. Good transp.

NORTH.

Park Edgewater
2½ TO 5 ROOMS.
Beautiful sunlit rooms, overlooking Lake Michigan. Carpeted floors. Doorman and elevator service. Private beach and parking. Furnished and unfurnished: $70 to $135. RESIDENT MANAGER.
6101 SHERIDAN

IRVINGTON APTS.
4614 N. PAULINA.
2½ ROOM APTS., $58.50.
Attr. furnd., new carpeting, new stoves. Elevator Bldg. Daily Maid Service.

LINCOLNWOOD APTS.
1, 2, and 3 rm. bedrm. apts.; conv. location; daily maid, 24 hr. swbd.; best transp. 656 Wrightwood-av.

Attrac. 1 R. Apts., $9 Wk. Up
4735 BEACON-ST.
Bath, shwr., linens, maid, phone, el. rfg.; 3 blks. W. of Broadway. Lawrence L sta.

720 N. WABASH.
Modern apartments, 1 or 2 bedrooms, carpeting and Venetian blinds; streamlined kitchen. Miss McLean, Whi. 5184.

A REAL HOME.
$32.50 up; 1 to 3 rms.; compl. furn.; new stoves; tile baths; firepr. bldg. 846 Montrose. Clarendon Club Apt. Hotel.

CORONADO APTS.
2 rm. apts.; newly decorated and newly furn.; maid service; $40 up. 4736 MALDEN.

1255 BRYN MAWR-AV.
2½ and 3 rm. kitnts.; new furn.; free light and gas; maid serv. $50-$60. L. surf.

CHESTERFIELD APTS.
Attrac. 2 rm. apts., compl. furn.; Ven. bl.; md. ser. 553 Oakdale [2900 N.].

1712 ESTES—2 rms., $45; 2½, $55; 3 rms., 67.50 [both with bdrm.]; compl. furn.; tile bath; elec. refg.; gentiles. Rog. 6186.

STUDIO—Beau.; nr. loop; woodb. firepl.; also a duplex bedrm. apt.; $40 up. Div. 10440.

APT. for rent—5 rooms; imm. poss.; $45; s. ht.; 2d fl.; furn. apt. Rogers Pk. 4630

4 ROOMS—Wht. wdwk.; shwr.; ½ blk. lake, L, bus; fr. gas, ref. $58-$60. 1333 Touhy.

IT'S more pleasant in a 2-3 room at THE ADMIRAL, 909 Foster-av.

427 BELMONT-AV., 1st flr.—3 rm. kitn., $55, incl. gas, el., and refg. Gra. 4277.

SPACIOUS 2 rm. apartment, hotel service. THE SHERIDAN SURF, 425 SURF-ST.

1 RM. kitch.—Frigid., encl. pch.; also nice furn. sleep. rm. 844 Windsor. Rav. 5428.

5516 KENMORE—Out of the ordinary; lge. 3 rm. apt.; beaut. furn.; $90. 6 rm. unfurn.

4652 SHERIDAN-RD.—1-2-3 rm.; newly furn. apts.; priv. bath; Frig. Sun. 2609.

ATTR. 3½ rm., bedrm., pri. bath, refr., gas, linen; $12 wk.; L. surf. 2535 Seminary.

3 RMS.—Accom. 4 persons; new, dec.; L exp., lake; $50. 6721 Glenwood. Bri. 4428.

432 BELMONT—1½-2½ rm. apts.; furn.; nr. lake; swbd., maid service. Preferred loc.

2½ RMS.—$45; newly dec.; nicely furn.; wh wdwk.; free lgt., gas. 1656 Juneway-ter.

940 WINONA APTS.—5100 N. Beautiful 3 room kitnt. apt.; nr. lake; exc. transp.

732 BITTERSWEET Apts. [4100 N.]—Beau. 1-2-3 r. kit. apts.; md. serv.; swbd.; nr. L

FURN. apt.—4 rms. overlooking golf course Avail. March 21; $57.50 Juniper 3858

THE NAUTILUS—6165 Winthrop. 1-2 rooms; 2 blocks lake; full hotel service

NORWELL HOTEL—154 W. North-av.—1½ rm. kit. apts., $42.50; daily maid; 10 m. lp.

839 SUNNYSIDE—2 rms., $32.50-$40; elec refg.; gas; priv. bath; nr. lake; Gentiles.

3 ROOMS—Private bath, Frig.; reasonable; good transportation. 4055 Kenmore.

TO RENT—FURNISHED APARTMENTS.

NORTHWEST.

1803 N. KILDARE—3 rm. furn. apt.; heat, light, gas, and Frigidaire. Adults only.

WEST.

VOGT APARTMENT HOTEL
1151 WEST ADAMS.
Modern, up-to-date hskpg. and slpg. rms.; $2.50 wk. up; attrac. furn. 1-2 rm. apts. $6 up; elev., priv. tile shower bath, maid serv.; free gas, elec., refrig.; hot-cold wat. all rms.; innerspring matt.; 10 min. Loop.

CERVELL APTS.—Snappiest west of loop. Fireprf. bldg., elev., home atmos.; all tran. Gentiles. 325 N. Austin. Col. 1078.

OAK PARK—CHATEAU HOTEL.
1-2-3 rm. kit.; twin beds; swbd.; Gentiles. 330 N. Austin-blvd. Vil. 8500. Aus. 8510.

2 AND 4 room apartments—Private porch. frigidaire. 2719 Washington.

3343 MAYPOLE-av.—New 2 rm. kit.; free gas, el. refrfg.; $10 week. Nevada 9884.

WANTED—TO RENT—APARTMENTS.

WANTED to rent immed.—By quiet N. Y. cple. with 2 yg. child.; furn. apt. nr. lake or pk.; near N. side; 2-3 bdr., sunpch. or playrm. Ph. Mr. Hill's sec., Central 5331.

TO RENT—STORES.

Central.
609 N. CLARK-ST.
Large light store; steam heat. Fra. 8395.

South Side.
IDEAL CHAIN LOCATION.
63d-Dorchester-av. One of the best business centers on S. S. Installing new fronts. Suitable for ANY retail business. C. F. SAUTER & CO. ANDOVER 4130.

STORE—13x45, in bldg. at S. E. corner 53d and Ellis-av. Good business loc. Avail. May 1st. Philip Livingston, Franklin 5577.

638 E. 79TH-ST.—Suitable dresses, shoes, barber. Busy section. Fine location for live wire. Longbeach 3808.

STORE—Stm. heat. Busy loc. Good for any line of business. $60. Englewood 1300.

Southwest Side.
50 FT. store—Stm. heat; good business loc.; will divide. 2105-7 W. Cermak-rd.

HOT water heat; suitable for lite mfg. or wholesale; reas. 1626 Blue Island-av.

Northwest Side.
4346 ARMITAGE-AV.—Located between bakery and meat market; suitable for any business; reasonable. Phone Belmont 7805.

CORNER store—3901-3 Division; lt. 17x50 and 17x35; suit any business. Van. 8096.

Suburban.
SUBLEASE IN EVANSTON
Orrington-av. A-1 location. Available now; suitable any type business. 711 Church-st., Evanston, Ill.

MAIN FLOOR LOBBY SPACE in ranking office building in Oak Park. The ESTATE OF MARSHALL FIELD. HENRY F. DARRE, AGENT. 135 S. La Salle-street. State 0675.

6450 W. CERMAK-RD. Berwyn—Lge. double cor.; best location; reas. Cicero 3013.

Miscellaneous.
FOR RENT—Modern, well located retail store and shop locations thruout Chicago and suburbs. Suitable for ladies' and men's wear, cleaners and dyers, hardware, drapery shops, shoes, specialty shops, etc.
The ESTATE OF MARSHALL FIELD. HENRY F. DARRE, AGENT. 135 S. La Salle-street. State 0675

TO RENT—OFFICES AND SHOPS.

Central.
OGDEN BUILDING
Several specially priced office suites consisting of reception room and 2 private offices.
ONLY $35.
Also a few large private offices, some with reception room.
SPECIALLY PRICED ...$15-$25.
192 N. Clark-st., at Lake

32 N. STATE, S. W. cor. Washington—Fireproof bldg.; one floor; also attractive offices; north light; night service; center Loop; single room furnished, $20; with reception room, $35 up; beautiful desk space. Phone, steno. SWIGART & CO. Room 601.

ATTRACTIVE FURNISHED OFFICE, With RECEPTION ROOM, RENTAL $30, IN FIRST CLASS, WELL LOCATED BUILDING, WITH SERVICE OPTIONAL. 30 N. LA SALLE-ST. SUITE 300.

MERCHANDISE MART
Share furn. display room, window space and stock room, $40. Can arrange limited steno. service. Address L C 545, Tribune.

FURNISHED PRIVATE OFFICES. $15 PER MONTH. TELEPHONE SERVICE AVAILABLE. SUITE 420, 82 W. WASHINGTON-ST.

DESIRABLE OFFICE SPACE. NORTH AMERICAN BUILDING. 36 S. State-street. Corner Monroe.

333 N. MICHIGAN-AV.—Mail-phone service. Telephone-Secretarial Serv., Inc. Fra. 7100.

DESK space, mail, phone serv. Amer. Bkrs. Ins. Bldg., 43 E. Ohio, R. 1005. Sup. 1780.

OFFICES and space at Oak and Michigan, overlooking lake; reas. Call Del. 8113.

OFFICE, display, or laboratory space. 154 East Erie-street. Whitehall 6026.

SUBLSE. lovely office, N. S. bank bldg.; rt. $15; marv. opp. Address H 345, Tribune.

DESK SPACE, $7.50 MO.—Mail-phone service, $1 month up, 330 S. Wells, Room 706.

Outlying.
OFFICES and loft—S. W. corner Madison and Crawford. Inquire Dearborn 7120.

INDUSTRIAL PROPERTIES.

TO RENT—60,000 sq. ft. 5 story and basement; concrete and steel construction; 85x121; freight elevators; vacant adj. 49x121; 1 mile west of loop; lease 1 or more floors at $0.20 square foot. Address M O 383, Tribune.

FOR YOUR NEEDS CALL STRAUS & CO.
120 S. La Salle-st. Phone State 1945.

24,000 SQ. FT. conc., fireprf. bldg.—Almost new; imm. poss.; oil ht.; enclosed truck loading; strategically located for labor, tran.; $400 mo. Address P Y 536, Tribune.

60,000 SQ. FT. concrete bldg.—1 mile from loop; high pressure steam; vacant land; ask $75,000; want offer. Randolph 2311.

FLOORS for rent—7,000 sq. ft.; des. daylight; freight and pass. elev.; htd.; sprink. sys.; priv. load. platf.; reas. Ran. 7017.

141,000 SQ. FT. BLDG. ON TRACK. CHITTICK, INC. SUPERIOR 5427.

SALE or rent—1 story 6,000 sq. ft. for light manufacturing. State 8270.

RENT—Loft 3,000 sq. ft., good light. Light mfg., 3,000. Irving Park. State 3970.

1617 MICHIGAN, 2d loft—37x160, htd.; no interior columns. Pagin, Rand. 1011

BUILDING MATERIALS.

Bricks.
USED brick—500,000, very good, clean and delivered. Kutzko, Humboldt 3385.

Heating and Plumbing Supplies.
1 ALL STEEL 30 inch hot air furnace with blower. Suitable for factory or large residence. Reas. 4824 Kinzie. Col. 9819.

MUSICAL AND DRAMATIC.

50 GIRLS—50.
Some experience in dancing required, to appear in theatrical production; 30 weeks; salary. For interview Address M L 354, Tribune.

MUSIC teacher of long exp. has sev. violins, mandolins; they are absolutely free to any one taking 1 mo. lessons. Bittersweet 8132.

HORSES, HARNESS, AND WAGONS.

WILL sell 4 horses at reas. price, 10 sets of double harnesses at $15 a set. Single harness, $3.50. 3257 S. Harding.

8 SADDLE horses—Cheap. Boarders wanted. Higgins-road, ¼ mile west of Cumberland

1 TEAM of work horses for sale. 2034 W. Ohio. Seeley 2825.

HOME FURNISHINGS AND FURNITURE.

(See Also Household Appliances.)

General.
OPEN EVENINGS UNTIL 9
Sensational Sale
FURN. MART SAMPLES
OFFERED TO THE PUBLIC
40% to 60% Savings
2 piece living rm. sets, odd sofas..$19-$89
3 piece bedroom sets..........$23-$89
7-8-9 piece dining room sets......$30-$99
5 piece dinette sets............$9-$29
Better grade twin studio couches..$12-$20
Occasional and pull-up chairs........$3-$12
Odd beds, springs or mattresses......$5-$11
Kneehole secretary desks..........$9-$89
9x12 rugs.....................$7.75-$69
Floor and table lamps...........$1.50-$8.50
Odd dressers, vanities, buffets..$5 to $19.50
HUDGIN. TERMS. DEL. 5824.
2 Blocks South Furn. Mart
471 E. Ohio-st.
COR. LAKE SHORE-DR. AT THE LAKE.

Central Warehouse
NOW UNLOADING
DIRECT TO THE PUBLIC
10 CARLOADS
High grade appliances; all new samples.
Westinghouse refrigerators, rem., only..$49
General Electric refrig., sealed unit, rep. 49
New Crosley Shelvador, 6 cu. ft....... 59
Fridigaire, 6 cu. ft., porcelain, ren.... 69
New 1940 modern table top ranges.... 18
Chef gas range, full insul., table top.. 24
1941 Detroit Jewel table top, only..... 29
Hotpoint elec. range, was $99, now... 39
Westinghouse elec. range, was $149.... 49
Hoover vacuum cleaner, guar, ren..... 10
1941 Philco console, gorgeous cab..... 29
New Zenith combination radio......... 34
1941 Wilcox-Gay Recordio comb....... 39
R. C. A. comb. aut. rec. chg., was $129... 59
Free delivery. Cash or E-Z terms. See. 4143.
766 W. JACKSON-BLVD.
Open eves. except Wed. and Fri.; Sun. to 5.

SPRING CLEARANCE!
Buy Now and Save During This Gigantic Clearance Sale
COMPARE AND CHECK THESE PRICES:
140 Parlor sets as low as............$19
110 Bedroom sets as low as...........$19
106 Dining room sets as low as........$18
96 Breakfast sets as low as..........$ 8
87 Smart studio couches as low as....$12
250 American and imp. rugs as low as..$10
74 Dinette sets as low as..............$10
Complete 3 room outfits................$99
Hundreds of other sensational bargains. EASY TERMS—2 YEARS TO PAY.
Nelson Bros. Outlets
[NORTH SIDE.]
4840 BROADWAY
[SOUTH SIDE.]
6910 COTTAGE GROVE-AV.
Open daily to 10 p. m.; Sunday to 5 p. m.

Central Warehouse
FURNITURE FACTORIES OUTLET HAS JUST RECEIVED NEW SAMPLES AND HAS JUST ARRANGED THESE IN A SPECIAL GROUPING OF 3 ROOM OUTFITS.
$89.95
CASH OR TERMS ARRANGED. SEE. 4141.
775 W. JACKSON-BLVD.
Open eves. except Wed. and Fri.; Sun. to 5.

COOK COUNTY DISTRIBUTORS.
FURN. in MFR.S WAREHSE. at 50% OFF Sold to AVOID RESHIPMENT to factory. 18th Century, French, Sheraton, Swedish. $149—2 Pc. Silk Mohair Kidney sets....$69
$ 99—7 Pc. Walnut Dining Rm. sets.....$49
$129—3 Pc. Limed Oak Bedrm. sets.....$69
$ 45—9x12 Leaf Broadloom Rugs.......$22
[9x15, 18]—10½x12, 15]—12x15, 21], etc. Hollander Warehse., 2420 MILWAUKEE-AV. Tues., Thurs., Sat. Eves. Sun. to 5. TERMS.

MIDWEST'S GREAT SALE
Three rooms, comp. furn., $99.95. Guar. Prod. made by Natl. Known Mfgrs. Sold to you at SAVINGS up to 60%. BE CONVINCED. COME TO 601 W. WASHINGTON. HAY. 3020. Cash or easy terms. Free delivery. Open evenings exc. Wed., Fri.; Sun. to 5.

WANTED—Reliable party to take over for balance due beaut. 3 rms. furn.; like new. Parlor set, Bedroom set, Din. set, Rug, Lamps, Tables, Pictures, Mirror, Dishes, Silverware, etc. All for $128. Will sep. Cash or terms. $2 weekly. Free delivery. Irving 7839 S. Halsted. Op. eves. till 9 p.m.

40% to 60% Off, E-Z Terms
3 FLOORS OF FURNITURE AND RUGS.
VERSCHOORE'S STORAGE
4040 N. KEDZIE. Op. eves. 10. Sun. 5.

IMPORTANT NOTICE—Will release to responsible party 3 rms. of repossessed furn. for $128, which is the bal. due; orig. cost $480; only 1 mo. old; easy terms. Meyers, 455 W. 63d. Open eves., Sunday.

DE LUXE 3 rm. outfit compl., $127.50. Liberal allowance on your old furniture. McCOY FURN. CO., 860 W. North-av.

10,000 YDS. BROADLOOM CARPET. 200 new 9x12 rugs; cheap. 5409 S.Halsted.

9x12, 8x10, 6x9 USED RUGS, $3.50. 4354 W. MADISON. OPEN EVES.

Central.
LINOLEUM laid free; inlaid, 69c, 89c sq. yd. Battleship used 73c yd. Carpet 59c yd. 1547 Roosevelt. Op. Tues., Thurs., Sat. eve. Can. 1552

LINOLEUM LAID FREE—Inlaid 69c sq. yd. Felt base, 8c sq. ft. We carry all brands. 4812 N. Western. Ard. 4100. Open eves.

South Side.
MART FURN. OUTLET.
Will sell for bal. due.
3 ROOMS COMPLETE....$88
Incl. occ. pieces, rugs, etc.
NO FIN. CO. 2 YRS. TO PAY.
5725-27 S. HALSTED
OPEN TUES., THURS., SAT. TILL 10 P.M.

GIGANTIC RUG REMOVAL
11 MORE DAYS TO SAVE 60%.
550 new 9x12, $7, $12, $17, $22, $27, $47. 275 unclaimed 9x12s, $4 to $13 to $32. 190 samples, 2x3 to 9x12-10½x18, $1-$49. 75 Orient. $5-$95. 900 yds. cpt., 65c-$1.35. Checker Cleaner Whse. Tms. 6216 S. Racine

CITIZENS—OPEN EVES.
See our 3 rm. outfits completely set up. $89.50. $129.50. $179.50. Liv. rm., Din. rm., and Bedrm. $29 to $89 EASY TERMS. 2 YEARS TO PAY. 6231 COTTAGE GR. OPEN SUN. & EVES.

700 RUGS—USED—REMNANTS.
3,000 yds. carpet; 600 yds. taupe, $1.35 yd.; 275 yds. rose cpt., remnant roll, $1.75 yd.; 450 yds. raisin, luxurious quality. ROYALTON RUG CO., 4727 COTTAGE GR.

FOR one who appreciates beautiful things: Complete dinner set Royal Doulton, Old Saxony Pattern, Perfect Condition. Also Crystal. Dorchester 6514.

CLOSING OUT ALL STORAGE FURN.
9x12 rugs.......$20 3-pc. bedrooms....$29
2-pc. parlor.....$25 7-pc. din. sets....$25
SCHWARTZ STORAGE, 7012 Stony Island.

$119 BAL. takes 3 rms. beau. furn. Parl., bedr., dinette set; lamps, rugs, tables, etc. Terms. In Rapp Storage, 5746 S. Ashland.

REAL Bargains—Save 40%-60%. E-Z Terms 18th Century, French, Swedish Modern. Big selection. 7839 S. Halsted. Eves. to 9.

4 RMS. furniture—Incl. 2 bedrms., radio, electric refrig., oilomatic heater. $25 mo. rent; $250 cash. Stewart 3368.

9x12 USED CHINESE RUGS, $149. Klever Karpet Co., 4647 Cottage Grove-av. Open Tues., Thurs. and Sat. evenings.

FURNITURE of 5 rooms and rugs will sell by piece. Midway 0682.

LEAVING city—Must sell furniture; sacrifice; private party. 6458 Dante-av., apt. 2.

DUNN Bros. Storage Warehouse—Furniture for sale. 6714 Cottage Grove-av.

SAC.—5 rms. of beau. furniture and rugs; used 3 mos.; sep. Dealer. Midway 5888.

10 PC. mahog; 3 pc. walnut bedrm.; 3 single beds, misc. 7637 Phillips.

HOME FURNISHINGS AND FURNITURE.

North Side.
THREE rooms of furniture—living room, bedroom and dinette sets, 9x12 rug, electric refrigerator, tables, lamps, pictures, dishes, etc., originally sold for $475, will sell for balance due $159. Terms. Wallen Fine Furniture Co., 3300 N. Clark-st. Bit. 2339.

REMER STORAGE SALE—EASY TERMS. PAR., BED., DIN. SETS, $29; RUGS, $15; SEAMLESS WILTON CARPETS, LG. SIZE. 5822 N. Western. Open daily to 9; Sun., 5.

IN SCHAULER STORAGE.
4 rooms furniture, comp., $129. Will sep. 9x12, 12x15 rugs, Wilton, Orient., $15-$39. 4644 N. Western. Eves. to 9 ex. Wed. Sun. 5.

MUST dispose of furn., rugs—5 rms.; complete or sep. 846 Gunnison. Ard. 1779.

REPOSS.—3 rms., like new, $99, $5 down. Eve. till 10. Advance Whse., 4342 Broadway.

SOLID walnut din. set, waln. bedrm. set, Beautyrest matt., dinette set. Sun. 6960.

BAER STORAGE FURN.—Parlor, dining, bedrm. sets, $29. 1927 MILWAUKEE-AV.

Northwest Side.
USED RUG MART
REMODELING SALE.
Must sell 1,460 rugs at once to make BIGGEST BARGAINS IN ALL CHICAGO room for workmen, — — — Act quick! 862 unclaimed 4x6 to 11x18, $2-$54. 340 new samples, 3x6 to 12x18, $3-$65. 258 new rugs, all sizes; slashed 60%. Amer. Pneu. Carpet Cleaners, 3920 Armitage. Open Tuesday, Thursday, and Saturday eves.

BRAND NEW J. Lind and 4 poster wd. beds. Mod. beds, coil spring mattress, $4 each; twin innerspring studio couches, $15; 3 pc. bedrm. suites, $29.75; cash or tms. Chicago Bedding Co., 2645 Milwaukee-av. Alb. 1111.

HOUSEHOLD APPLIANCES.

General.
Middlewest Distributing
CLOSING OUT ALL 1940-1941 MOD. REFRIGERATORS, RANGES, WASHERS, IRONERS, VAC. CLEANERS. General Electric, Norge, Crosley, Westinghouse, Frigid, Kelvinator. Hundreds of items packed in orig. crates.
GENERAL ELECTRIC PORC........$39.95
CROSLEY latest mod.................$69.95
FRIGID—All porc.....................$37.50
601 W. Wash. Sun. to 5 eves. Hay. 3020.

CROSLEY SHELVADOR $49.50
THOR WASHER, WHITE, SAMPLE..$33.25
MAGIC CHEF, apt. size; sample......$28.50
WE WILL NOT BE UNDERSOLD. Commonwealth, 620 Jackson. Open SUN.

SPECIALS.
Electrolux, $19.95; Frigidaire, $19.95; Norge, $17.95. Other makes [as is], $7.50. DEALER'S FURNITURE, 3321 OGDEN.

Electric Refrigerators.
ELECTROLUX—Brand new 1940 models in crates; greatly reduced. Buy direct from Chicago's only exclusive dealers. E. Z. terms. Biggest trade allowance. Electrics, $19 up. Open eves. 9 p. m. 4023 Lincoln.

KELVINATOR refs.; 6 cu. ft., new, $69; Westinghouse ref., $64; Crosley ref., 6 cu. ft., $57; Electrolux refs., new, $55, reduced. Open eves.-Sun. Whistler's, 621 W. Jackson-blvd.

SPECIALS—ELECTROLUXES, $29.50. Gen. Electric, $37.50; Westing., $37.50; Kels., $32.50. Recond. like new, full guar. 220 W. HURON-ST. OPEN SUNDAY

ELECTROLUX—Disc. models; orig. factory crates; lowest prices; new Frig.; West., G. E.; largest Elec. Dlr.—4002 Irving Pk.

GENERAL Elec. refrig., 6 cu. ft.; orig. crate, 5 yr. guar., $84.50. 3334 N. Central-av.

G. E., KEL., etc., lk. new., 1 yr. guar.; $29. $1 wk. Op. Sun., eves. 4237 Lincoln-av.

USED and rebuilt refrig., $10-$20-$40; guar. Sandstrom, 2352 N. Cicero. Open evenings.

SAVE up to 40% on 1941 refrigerators—All makes. 4121 W. Madison.

60 FRIGIDAIRES, $39; Norge, $29; Gen. Elec., $39. Guar. $1 week. 6403 S. Halsted.

FRIGIDARE, WEST., LEONARD, COLDSPOT. Rec. Your choice, $29.60. 1600 Milwaukee.

GENUINE FRIGIDAIRES, $19.95. 4766 MILWAUKEE-AV.

Electric Ranges.
FLOOR SAMPLES—Westinghouse elec. range, $55; Hotpoint de luxe range, was $400, now $140; Hotpoint ranges, $64. Open eves.-Sun. Whistler's, 621 W. Jackson.

Stoves.
JEWEL gas ranges, table top, $27; Magic Chef, $29, new. Whistler's, 621 W. Jackson.

UNIVERSAL gas ranges, '40 models; special fact. prices; tms.; eves. 3334 N. Central-av.

UNIVERSAL gas range—'40 models; special factory prices; tms.; eves. 4237 Lincoln-av.

Vacuum Cleaners.
RENT—TRY—BUY
NEW 1941 VACUUM OR WASHER. 25c WEEK. WELLINGTON 2795.

Washing Machines and Ironers.
New 1940 Washers, $19
in original crates. Family size, 1 year guar. Free deliv. Cash or terms. Seeley 4143.
CENTRAL WAREHOUSE
766 W. JACKSON
Open eves. except. Wed. and Fri.; Sun. to 5.

RENT A BRAND NEW MAYTAG, 25c WK BEFORE YOU BUY. RENT AND TRY. NEW SPECIAL LOW FACTORY PRICES. PHONE MERRIMAC 9000.

GUARAN. rebuilt washers, $10, $15, $20. New ones 50c a week. Many makes. Public Appliance Co., 3021 Lincoln-av.

1941 MAYTAG floor samples, $39.95; Thor, $24; 35 used, $15-$20. 2934 Lincoln-av. Graceland 5178. 25 yrs. same place.

RENT A THOR OR MAYTAG. 25c a week. Free Delivery. Graceland 4580.

RENT A THOR WASHER OR IRONER. 25c A WEEK—FREE DELIVERY. PHONE ALBANY 0140.

THOR washers, new, $27; Westinghouse, $29; Conlon ironers, new, $49. WHISTLER'S, 621 W. JACKSON.

THOR washers—1940 mod., orig. crates, $26. 3334 N. Central-av. Mul. 0800. Op. 10 p.m.

50 GUARANTEED washers, ironers, $10-$15-$20. 3448 W. North. Alb. 0140. Open eve.

MAYTAG, EASY AND THOR WASHERS, $15-$25; guar. 7805 S. Halsted. Ste. 1911

PERSONAL.

LADY dr. car S. Wentworth-av. nr. 60th-st. seeing accident to elderly lady crossing st. Dec. 24th, 1940, 7:45 p. m. communicate with family. Sta. 2180.

NO longer connected with Belair Beauty Shop, 422½ Diversey. Not responsible for debts unless contracted by ourselves. MILDRED KOZA and ANNE SCHAEFER.

WILL party who witnessed accident Foster and Crawford, Feb. 27 a. m. kindly contact me as promised. Phone Juniper 3865.

HAVE purchased grocery at 2975 Archer-av. Not responsible for debts contracted by any one but myself. Harold W. Weber.

RESPONSIBLE for my own debts only. William Sonzski, known also as William Walker, formerly of 3222 S. May.

NOT responsible for any debts contracted by any one but myself. Joseph Levin, 3901 N. Christiana-avenue.

RESPONSIBLE for my debts only. Felix Matzat, 161 W. North-av.

MURIEL: WHEN?

CHARLIE M. TURNER or acquaintances please write Atty. Seamonds, Maquoketa, Ia.

C. H.—Please call me. K.

RESPONSIBLE for my own debts only. Joseph Piwiec, 4725 S. Throop.

ONLY resp. for debt contr. by myself. William Donato, 6406 Peoria.

NOT resp. for debts contr. by any one but myself. Prince A. Glanton, 3833 Giles-av.

IF you saw lady hit Mon. eve., Feb. 10, Ardmore-Broadway, Call Mansfield 1453.

BUSINESS PERSONALS.

FREE marcel daily, Wed., Fri. eves. Finger wave daily, Mon., Wed., Fri. eves. All other beauty treatments daily. Work done exclusively by expertly supervised students. BEAUTY SCHOOL, 140 N. State, 5th floor.

GENUINE oil permanent waves, compl. $1.25. Regular $5 and $10 Perm. Wave, $2-$2.75 Paris facials, spec., 50c. ADV. STU. WK. Hale School, 162 N. State. Central 5007.

PERM. oil, $1; mchls., $2; cream, $3.45; not a schl. Crystal, 5 S. Wabash, R. 220. Dea. 1872.

CROQUIGNOLE permanent [adv. stu. wk.] $1. DE LEE, 30 W. Washington. Central 8225.

LOST AND FOUND.

CLIP Lost—Gold, yellow and green stones. Mar. 7; 2900 North; rew. Graceland 5845.

DENTAL Plate and suede jacket lost—Friday on north side; reward. Groves, 936 Gordon-Ter. Buckingham 0060.

DOG lost—Toy fox terrier female, 5 mo. old puppy disappeared from home near Oak Pk. hi. school Wed. after.; dark face, white body with black spots; very liberal reward for return or information. Euclid 1259. 231 N. Elmwood-av., Oak Park.

DOG lost—Red cocker spaniel; female; nr. Ravenswood and Morse; Sat.; child's pet. Reward. Rogers Park 9261.

DOG lost—Female Springer Spaniel, liver spotted; Feb. 1; vicinity Crawford-Wilson; reward. Newcastle 5854 betw. 6-8 eves.

DOG lost—Boston toy bull; hair lip; male; bl. and wht.; 45th and Drexel; please; child hrtbrkn.; rew. Drex. 7227 after 6.

DOG lost—Male wire hair, shaggy white, large blk. spot on side, near beach [6300 North]. Reward. Briargate 5143.

DOG lost—Scottie; black; name Jock; nr. No. Side. Rew. Oriental Theater backstage.

GLASSES lost—White gold oxford, bifocal; in loop. Reward. Lincoln 4091.

KEYS lost—Clark-Diversey; owner's name on case. Lincoln 3547. Central 4700.

MONEY lost—In brown envelope; between Oak Park and 466 W. Superior; L or Halsted-st. car; reward. Euclid 3852-J or Delaware 7150.

PURSE lost—Black; Irving-blvd. dept. store; Sat. afternoon. Reward. Kildare 1316.

RINGS lost—Diamond engagement-wedding. Ladies rm., 15 E. Washington, Wed., Mar. 5. Rew. Mansfield 8370. No questions.

RINGS lost—2; in ladies' room, of loop rest.; March 7; keepsakes; rew. Gra. 3551.

SUITCASES lost from car—Vic. 5500 N. Kenmore; keep money; please return personal property not valuable to any one but owner. Lib. Rew. No questions. Call Ard. 7179 or address O O 422, Tribune.

WATCHES lost—One Hamilton wrist watch and 1 Elgin open face. Lib. rew. Del. 8811.

WRISTWATCH lost—Ladies' Elgin; white gold; also ladies' gold ring, set with 5 pearls. Grant Park wash room. Reward. Keepsakes. Address M S 432, Tribune.

WRIST WATCH lost—Lady's Hamilton, pink gold, Friday. Reward. Ravenswood 6647.

$500 COMPENSATION
for information leading to apprehension and conviction of party responsible for jewelry sample cases and who disappeared on March 5. Communicate G. B. Van Buren & Co., 175 W. Jackson. Wabash 2288.

JEWELRY, DIAMONDS, OLD GOLD, ETC.

$1,000,000
In DIAMONDS Wanted
CASH PAID IMMEDIATELY
FOR SAFETY AND GUARANTEED HIGH PRICES, BRING YOUR DIAMONDS TO US. CHICAGO'S LARGEST BUYERS.
WE ALSO BUY OLD GOLD AND PAWN TICKETS.
Member Chicago Association of Commerce.
AMERICAN DIAMOND SYNDICATE
37 South Wabash-av.
CORNER MONROE. 3D FLOOR.

CASH FOR DIAMONDS
DUE TO OUR TREMENDOUS SALES OUTLET WE NEED DIAMONDS, AND WILL PAY HIGH PRICES FOR THEM. HIGH PRICES FOR YOUR OLD GOLD AND PAWN TICKETS. WE ARE NOT THE LARGEST DEALERS IN AMERICA, BUT WE GUARANTEE TO PAY THE MOST SATISFACTORY PRICES.
CASH IMMEDIATELY
SEE US BEFORE YOU SELL
U. S. Diamond Syndicate
5 N. Wabash-av. Rm. 1413
N. E. COR. MADISON, OPP. MANDEL'S.

DINNER RING, 9 large blue-white and perfect cut diamonds, mounted in exquisite all platinum ring. SPECIALLY PRICED..................$35.00 Diamonds, pawn tickets bought for cash. U. S. LOAN BANK. 10 N. CLARK-ST. 6TH FLOOR.

32 N. STATE ROOM 1100
HIGH CASH PRICES FOR DIAMONDS, OLD GOLD, PAWN TICKETS, WATCHES.

CASH—OLD GOLD, DIAMONDS, WATCHES. ROMACK GOLD REFINING CO., 7 W. MADISON at State. Rm. 501. 5th fl.

SELL YOUR OLD GOLD TO THE OLD RELIABLE UNITED SMELTING WORKS 39 S. State, corner Monroe, 4th floor.

CASH—BUY OR LOAN ON DIAMONDS, OLD GOLD, WATCHES, PAWN TICKETS LLOYD J. BUTLER, 133 N. CLARK-ST.

1.15 CT. diamond in lady's ring, $95. Levinson's Loan Bank, 739 N. Clark-st.

TRAVEL.

Buses.

FREE PILLOWS		FREE MEALS.
Los Angeles	$31.50 O. W.	$53.10 R. T.
San Francisco	$32.50 O. W.	$54.10 R. T.
New York	$10.95 O. W.	$17.95 R. T.
Miami	$17.95 O. W.	$32.25 R. T.
Jacksonville	$13.80 O. W.	$24.85 R. T.
Atlanta	$ 9.80 O. W.	$17.65 R. T.

All American Bus Lines
514 S. WABASH. WABASH 8300.
6716 Stony Island. Dor. 5710.

LOWEST ROUND TRIP FARES.
Decatur, $2.50; St. L., $3.75; Detroit, $5; Ft. Wayne, $2.70; Columbus, $6.60; Pitts., $9. Detroit, $3.00; St. Louis, $2.55—$3.75 R. T. DE LUXE MOTOR STAGES. 24 E. ROOSEVELT-RD. WAB. 8169.
215 N. STATE FRA. 0303

Automobiles.
BOTH READERS AND ADVERTISERS ARE urged to exercise caution arranging automobile transportation with other individuals. References should be exchanged and carefully investigated.

RENT 1941 cars—Radios, heaters; go anywhere; low as 3c per mile. Harrison System, 612 South Wabash, Wabash 2684.

FREE TRANSPORTATION TO California for reliable drivers. 82 W. Washington, Rm. 226. Phone Franklin 9780.

CALIFORNIA, SEATTLE, KANSAS CITY—Drive independently, take family or friends. Saunders System, 28 W. Lake, Cen. 1077.

CALIFORNIA-SEATTLE—PART EXPENSE; no caravan; take family; any route. 228 N. STATE. FRANKLIN 5178.

DRIVING to Tampa—Will take 2, help drive, share expenses. Spaulding 7511.

DRIVE 1941 Chevrolet San Francisco; gas and oil paid; refs. req. Ambassador 0300.

BUS. man going to Cal. about Mar. 13; share exp. 3 pass. Phone Abe. 0900.

DRIVING new sedan to Los Angeles—Take 3, share expenses. Harrison 7582.

SEWING MACHINES.

SINGER electric console, like new, $29; others, $7; guaranteed. 950 W. 63d-st.

CLEARANCE—Rebuilt sewing machines; all makes guar.; $5 up. Wieboldt's, Chicago.

WE PAY CASH FOR USED SEWING MACHINES ANY MAKE. KEDZIE 1300.

COAL, FUEL OIL, WOOD.

RANGE OIL, 7c. FURNACE OIL, 6¼c. 150 gal. minimum. 400 gal. minimum. FELDMAN PETROLEUM, Harrison 3500.

HI-GRADE Ill. egg or nut, $5.50; Pocahontas mine run, $7.75; 2 ton loads. Mon. 8215.

BARTER AND EXCHANGE.

HAVE you anything of value you wish to exchange for well located clear property? ADDRESS O O 271, TRIBUNE.

WTD.—Paintings, diamonds, or what for clear Fla. prop. Address O P 71, Tribune.

COLLECTIONS.

COLLECTIONS—Everywhere; no collection no charge. United Mercantile Service, Rm. 610, 140 North Dearborn. State 4181.

LOANS—PERSONAL AND BUSINESS.

Personal Property and Salary.

WANTED
Folks Who Need Loans to Investigate Our Plan
RATES ARE NOT THE SAME AT ALL LOAN COMPANIES. WE PUBLISH OUR PAYMENTS AND OUR RATE OF CHARGE TO HELP YOU SHOP FOR A LOAN.

CASH LOAN YOU GET.	AMOUNT YOU PAY BACK EACH MONTH, INCLUDING ALL CHARGES. 6 Mos. Loan.	12 Mos. Loan.	16 Mos. Loan.	20 Mos. Loan.
$25	$4.54	$2.44		
45	8.18	4.40	$3.46	$2.90
75	13.63	7.33	5.76	4.83
95	17.27	9.28	7.30	6.11
100	18.18	9.77	7.68	6.43
140	25.39	13.63	10.71	8.96
150	27.19	14.59	11.45	9.58
180	32.58	17.46	13.69	11.45
200	36.17	19.36	15.18	12.69
230	41.54	22.22	17.41	14.54
250	45.12	24.12	18.89	15.77
300	54.08	28.87	22.60	18.85

Loans made to single people and married couples on own signature or furniture or auto. No endorsers on any loan. No credit inquiries of friends or relatives. Payments include charges at Household's rate of 2½% per month on that part of a balance not exceeding $100, and 2% per month on that part of a balance in excess of $100. There is nothing else to pay. To apply, phone, write, or visit office. No delay.

LOOP OFFICES:
111 W. Washington, Rm. 253. FRA. 1082
5 S. Wabash, 13th floor. STAte 0151
36 S. State, 16th floor. FRAnklin 0884
100 W. Monroe, 7th floor. STAte 1777

NEIGHBORHOOD OFFICES.
6255 S. Ashland, 2d fl. HEMlock 4510
2355 W. 63d, 2d fl. REPublic 4472
6856 S. Halsted, 2d fl. ABErdeen 4060
841 E. 63d-st., 4th fl. PLAza 8360
9204 Commercial, 3d fl. SOU. Chi. 0103
11106 S. Michigan, 2d fl. COMmodore 3880
3150 Lincoln-av., 2d fl. LAKeview 8844
1737 Howard-st., 2d fl. ROGers Park 8320
4554 Broadway, 2d fl. LONgbeach 7163
2800 Milwaukee-av., 3d fl. CAPitol 3440
4704 Irving Park, 2d fl. PENsacola 4570
1 N. Pulaski [Crawford], 5th fl. KED. 0704
Cicero, 6012 Cermak-rd., 2d fl. CICero 6400
Oak Park, 1140 Lake-st., 3d fl. EUClid 503
Chicago phone: AUStin 0474.

HOUSEHOLD FINANCE
CORPORATION.

FAST SERVICE STRICT PRIVACY
SIMPLIFIED Loan Method
Liberal Credit. Choice of Loan and Payment Plans. Friends, relatives and employer not notified. No Co-makers required. Especially speedy Service on Emergency Loans. Amounts and Date of Payments arranged to suit. No Insurance required. No Fines. Amounts $10 to $300.

FAMILY LOAN
CORPORATION
LOOP:
202 S. State-st., cor. Adams, Century Bldg. Room 301. Telephone WABash 2994.
LOGAN SQARE:
3147 Logan-blvd., corner Kedzie, 2d fl.; near "L" terminal. Tel. SPAulding 4100.
NORTH SIDE:
2349 W. Devon-av., corner N. Western, Devon Bldg., 206 Tel. BRiargate 4121.
WEST SIDE:
4806 West Madison-st., near Cicero. Next to Walgreen's. Tel. MANsfield 4211.
SOUTH SIDE:
2105 E. 71st-street. East of Bryn Mawr I. C. Station, 2d floor. DORchester 2811.
SOUTH CHICAGO:
9113 Commercial-avenue [opp. Goldblatt Bros.] Lincoln Bldg., Rm. 10. REGent 6220.

FOR QUICK CASH
PHONE LOAN CORPORATION
Just a phone call, then come in—your money will be ready.
"the SIMPLIFIED plan"
Provides cash up to $300 on furniture, automobile or salary.
Convenient Offices
LOOP
160 N La Salle, Rm. 1100 Ran 3333
Park free at 120 W. Lake Garage.
NORTHWEST
2801 Milwaukee, 2d flr. Spa. 2700
Open Tues. and Thurs. eves. until 8.
NORTH
1737 Howard-st., 3d flr. Rogers Park 2030
Open Tues. and Thurs. eves. until 8
SOUTH
7850-58 S. Halsted, 2d flr Rad. 2511
Open Tues. and Thurs. eves. until 8.

BORROW FROM **TOWER**
Single or Married
Men and women can secure from $25 to $300 on their salary, auto or furniture.
YOUR SIGNATURE ONLY
Neighborhood office open TONIGHT UNTIL 8 P. M.
4 OFFICES:
40 N. DEARBORN-ST. CENtral 6288
806 W. 64TH-ST. [cor. Halsted]. NOR. 3020
4003 W. MADISON-ST. VAN Buren 6464
3985 MILWAUKEE-AV. KILdare 8300
TOWER FINANCE CORP.

Friendly Personal Loans $30 to $300
SALARY LOANS.
FAMILY LOANS.
FURNITURE LOANS.
AUTOMOBILE LOANS.
Here you will find a loan plan to fit your own requirements. All transactions confidential. No inquiries made of friends or relatives. Repayment terms arranged to suit you. From 1 to 20 months.
Our service extends to all parts of Chicago and adjacent suburbs. A representative is in your neighborhood daily. We are as near to you as your telephone.
Phone CEntral 4733
C. C. ERD
7 S. Dearborn-st., Suite 616
53 continuous years of service.

MONEY
TODAY OR TONIGHT
Salary, Auto, Furniture Loans
CITIZENS LOAN CORP.
7 S. Dearborn-st. STAte 5000
5967 W. Madison-st. AUStin 7300
2756 N. Kimball-av. SPAulding 4300
811 W. 63d-st. NORmal 5700
1608 Belmont-av. LAKeview 7300
1604 E. 79th-st. REGent 5600
6240 Cottage Grove-av. FAIrfax 0600
Neighborhood Offices Open
Every Evening to 8 P. M.

IF YOU NEED TO BORROW CALL
T. B. WARD, INC.
where any honest man or woman can borrow from
$30 UP TO $300
DEPENDENT UPON ABILITY TO PAY
T. B. WARD, INC.
Room 408 8 S. Dearborn
RANDOLPH 2060.

JUST SAY: "Lend Me $50, Mr. Tyson." LIBERTY LOAN CORP., 209 N. La Salle.

LOANS—PERSONAL AND BUSINESS.

Personal Property and Salary.

MONEY
To Pay Your Income Tax
Employed men and women. Married or single, you can obtain—without delay—a loan up to $300
ON YOUR SIGNATURE ONLY
Or maybe you would prefer a liberal Furniture or Automobile Loan. Whichever plan you choose, remember—you MAKE YOUR OWN TERMS AT LOCAL LOAN.
Group your bills and pay them off yourself in cash. Have only ONE PLACE to pay—only ONE PAYMENT to make.
You yourself determine the size of the monthly payment most convenient for you. You can take as long as 20 full months to pay.
LADIES—Local Loan offers you the same Salary Loan Service that it gives to men.
How You Save Time
You get your money immediately when you call at our office. Or PHONE FOR YOUR LOAN. It will be ready when you call in person.
LOCAL LOAN CO.
UNDER STATE SUPERVISION.
7 W. Madison, at State. RANdolph 8400
4658 S. Ashland, at 47th. YARds 4870
821 W. 63d, at Green. ENGlewood 7800
807 W. 79th, at Halsted. RADcliffe 4500
11054 S. Michigan. PULlman 7500
8 N. Ogden, at Madison. SEEley 3700
1 N. Pulaski, at Madison. KEDzie 5900
[Oak Park phone, EUClid 6163.]
1212 N. Ashland. BRUnswick 3100
4013 Milwaukee, at Cicero. AVEnue 1400
4701 N Western, at Leland. LONgbch. 2161.
[Evanston phone, GREenleaf 5100.]

Budget-Tested LOANS
END MONEY WORRIES
Consolidate all outstanding bills into one obligation by borrowing at Commonwealth. Then pay back a little each month on our Budget-Tested payment plan
For over 50 years thousands of families have relied on Commonwealth to start them off on the road to financial independence. Just phone any office listed below for complete details.
COMMONWEALTH LOAN CO.
3166 LINCOLN-AV., cor. ASHLAND at Belmont, Rm. 224. BITtersweet 3360
4803 LINCOLN-AV., cor. WESTERN at Lawrence, Rm. 208. LONgbeach 3456
4013 MILWAUKEE-AV., cor. CICERO at Irving Park, Rm. 307. AVEnue 0443
1791 HOWARD at CLARK, Rm. 312, ROGers Park 0754
6252 COTTAGE GROVE-AV., at 63d, Room 200. HYDe Park 3675
749 W. 63d-ST., at HALSTED, Room 200. ENGlewood 1711
1 N. PULASKI [Crawford], at Madison, Room 415. VAN Buren 5040
137 N. MARION-ST., at Lake, R. 204 Chgo. Ph. AUS. 2624, OAK PK., VIL. 6886
6428 W. CERMAK-RD., nr. Ridgeland Chgo. Ph. LAWndale 2882. BERwyn 371

LOANS "ON YOUR OWN"
$25 to $250 or More
CO-SIGNERS SELDOM REQUIRED. —At "Personal" loans are made preferably on just your own signature.
STREAMLINED SERVICE — There's no waiting for a "Board" to pass on your loan.
Pick Your Own Payments

Cash to You	Monthly payments, including ALL charges for: 5 mos.	12 mos.	20 mos.
$ 45	$ 9.83	$ 4.52	$ 3.02
95	20.74	9.54	6.39
140	30.57	14.06	9.41
180	39.20	18.01	12.03
230	49.86	22.78	15.12
300	64.65	29.36	19.34

Above payments cover everything including charges of 3% on unpaid monthly balances up to $150, 1½% monthly on balances above.
Personal Finance Co.
11 CONVENIENT PERSONAL OFFICES IN CHICAGO.
SOUTH SIDE
841 E. 63d-st., 3d fl HYDe Park 1471
757 W. 79th-st., 3d fl RADcliffe 8225
2403 W. 63d-st., 3d fl REPublic 7329
NORTH SIDE
4750 Broadway, 2d fl LONgbeach 4030
4770 Lincoln-av., 2d fl LONgbeach 1321
3982 Milwaukee-av., 2d fl PAL. 6969
Evanston 708 Church-st., 2d. GRE. 6061
WEST SIDE
4005 W. North-av., 2d fl CAP 0700
4010 W. Madison-st., 2d fl NEV 2134
Oak Pk. 1040 North-blvd., 2d. VIL. 5840
Cicero, 5944 W. Cermak-rd. CIC. 660

BORROW ON YOUR OWN RESPONSIBILITY
STEADILY EMPLOYED MEN OR WOMEN SINGLE OR MARRIED ARE ELIGIBLE HERE
FOR A QUICK SALARY LOAN
CIVIL SERVICE WORKERS GET QUICK SIGNATURE LOANS HERE. $30 TO $300. COMPLETELY PRIVATE SERVICE. NO OUTSIDE INQUIRIES.
L. T. BAKER & CO.
SUITE 1407, 30 W. WASHINGTON. PHONE RANDOLPH 6151.

$25 TO $300 QUICK CASH LOANS. General Finance, 211 N. Wells. And. 3025.

Business Loans.

$300 TO $150,000
ON EQUIPMENT OF ANY BUSINESS. NO CO-SIGNERS. EASY TERMS.
F. BOLAND
Oldest Estab. in Chicago
9 W. WASHINGTON-ST. FRA. 1966.

LOANS—$300 to $100,000
TO PRINTERS, RESTAURANTS, STORES, FACTORIES, SHOPS, LAUNDRIES, ETC.
Accounts Finance Company
33 S. CLARK-ST. RANDOLPH 3240.

CASH—BUY OR LOAN ON DIAMONDS, OLD GOLD WATCHES, PAWN TICKETS LLOYD J. BUTLER, 133 N. CLARK-ST.

Collateral Loans.

Jewelry Loans, $1 to $10,000
ILLINOIS STATE PAWNERS ASSN. 140 N. Dearborn, corner Randolph, 2d fl.

FINANCIAL SERVICE.

HEIRS — Cash for interests in estates. Probate Finance, 155 N. Clark. Cen. 2022.

HOME FURNISHINGS WANTED.

ON consignment or immediate cash for Furniture—Carpets—Pianos. Paintings—Linens—Silver. Crystal—Bronzes—China. Diamonds—Jewelry—Ivory. Sheridan Art Galleries, Inc. 4818 Sheridan-road. Longbeach 7871.
NORTH ....Edgewater 6900
SOUTH ....Fairfax 6180
WEST ....Merrimac 8313
Most $ $ $ for your furn., grand pianos, rugs. See Shamrock first. Call day, night.

CALL KEDZIE 1300
Good cash prices for used furniture, rugs, sew. machines, grand or midget pianos, etc.

LARGE auction house wants fine furn. Orientals and domestics, pianos, bric-a-brac. All types of furnishings. BRIARGATE 7362. BRIARGATE 9322.

SUNNYSIDE, 6000—NEED USED FURNITURE oriental, domestic rugs, sewing machines at once. Will pay your price.

CALL LAWNDALE 4300.
Your own price for good used furniture, rugs, stoves, etc. Eves. Sacramento 0581.

KEDZIE, 3008—Call before you sell your furniture and rugs. BEST PRICES.

ROCKWELL, 0901—We pay your price. Need furniture, rugs at once. Eves. Roc. 8421.

WTD.—Fine furniture, Orientals, gr. piano, paintings, silver, bric-a-brac. Lon. 7213.

REAL ESTATE—APARTMENT BLDGS.

South Side.

2 FLAT BRICK, $5,750

8030 ELLIS-AV.: 5-5 rms.; enclosed slng. porches; separate htg. plants; wide lot; 2 car gar.; nr. I. C.; 20% down, bal FHA; easy terms. Call today for appt.
WILLIAM FLECK & CO.
1135 E. 82d. REGENT 6550.

DE LUXE 3 APT.
South Shore location on Paxton-av., nr. 69th; 3 large, 6 rm. apts. and solarium; 2 baths [1 tile]; canvas walls; English bsmt. type bldg.; 50x125 ft. lot; 4 car brk. gar.; price $25,000, $2,500 dn. bal. 20 yr. financing 4½%. Ph. Mr. Beatty, Rad. 7300.
DONALD F. MOORE, 7748 S. Ashland.

HYDE PARK—7 story fireproof bldg.; 61 apt. Excel condition. 1-2-3 rooms. Income $35,000. No switchboard or maid service. Orig. cost $375,000. Stockholders will consider offer of $125,000. Can obtain $75,000 loan at 4¼%. Margro Realty Co., 2525 N Clark-st. Lincoln 2282.

OWNER ILL.
Must sacrifice 3 apt. for $13,500; only $2,000 down, bal. $82.50 month; 3-5's; enc. porches; 2 car brick gar.; stoker, A-1 cond. Krueger, Rad. 7300.
DONALD F. MOORE. 7748 S. ASHLAND.

10% H. O. L. C. 2 Apt. Home
Compl. recond. Excel. rent. sec. in South Shore. 5 rms. ea. Refrig. and stoves. Cl. to trans., shops, sch., church. Low purchase price. Applegate & Co., South Shore 7732.

$14,200—8029 St. Lawrence
3-6 rm. apts., octagon frt., canv. walls, tile baths, with showers. 3 c. brk. gar. By appt. only. Call Donahue. Rad. 3925.

SOUTH SHORE 3 APT., $11,500.
Modern. octagon front; 3 car gar. Income $183 monthly. Need $1,500 down, $75 mo. at 4½% interest. Poss May 1.
SUTTON & PETERSON, INC. TRI. 6217.

2 FLAT—5-5 rms., slpg. pch.; nr. 80th-Peoria. This is a decided barg. at $9,500. Barrett Bros., 9041 S. Ashland. Ced. 1600.

$2,500 NET on $10,000 invested—16 apts., 2 stores; 12 years old. Income $7,430. Price $30,000. Address G O 198, Tribune.

$9,700 2 FLAT 5s—Stoker, enclosed porch; 33 ft. lot; 3 car brick garage. Near 79th and Justine. Stew. 3603.

HOME WITH INCOME.
3-6s; mod.; gar.; Frig.; annual inc., $2,200. Price $12,000. 7145 Normal Aber. 6348.

4 X THE RENT—Modernized 7 apt.; 70th-st. near So. S. drive; owner. Fairfax 3485.

8 FLAT nr. 73d-Cottage—Rent $3,600. Price $15,000. Last chance. Stewart 3601.

MOD. 3 flat brk. in Roseland; tile bath. canv. walls. 3 car brk. gar. Went. 0688.

2 FLAT brick—With 2 story brk. resid. in rear. 6934 S. Wabash. Hyde Park 1850.

Southwest Side.

BRICK 3 FLAT, $8,300.
Close estate; nr. 63d-Whipple; 6-3-3; stoker, stm. heat; enclosed pchs.; 2 car garage; 30 foot lot.
MacAskill Co., 3019 W. 63d. Hem. 7204.

North Side.

NORTH OF DEVON!
2 apt. brk.; 5 and 5 rms., h. w. heat, auto. oil burner, new roof, modern equip.; rents $62.50. Price $10,000.
BURKE & LYNN,
2336 Devon-av. 4747 N. Kedzie-av.
Rogers Pk. 7800. Irving 7120.

JUST A
Good buy in a 3 apt., 5 rms. ea. East of Western, nr. Devon. Only $3,000 cash needed. Price $12,600.
BURKE & LYNN.
4747 Kedzie. Irving 7120.

EDGEWATER—3 APT.; $1,500 CASH. BEAUTIFUL APTS., 5 RMS., ENCL. PCH. SHWRS.; TABLE T. STOVES; BRK. GAR. RENTS, $65 EACH; BAL. LONG TERMS. Walter T. Larson, 5159 N. Clark at Foster.

2 APT.—6 and 10 rms.; tile baths; 70 ft. valuable cor.; suitable for doctor; large light rooms; $3,000 cash; E. Z. terms. Wilkinson, Hollycourt 2677.

RAVENSWOOD BRICK 2 APT., $7,500. Sun parlor, steam heat, 6 rms. Nr. L; good shopping, schools.
ARTHUR KRUGGEL & CO. LON. 5531.

DE LUXE Edgewater 2 apt.—6-6; garage; tile bath; spacious rms.; perfect cond. Nr. Senn High. Mr. Thie, Briargate 3508.
JACOBS & JACOBS, INC. 2750 DEVON.

MUST be sold—18 apts. near Wolcott and Addison. 9-3s, 9-4 rms. Income $7,800. Can be bought less than 4x rent. Lon. 9000.

21 APT.—Corner bldg., in Ravenswood. Income $10,800. Pr. $45,000. Only $11,000 dn. Dette, 1922 Irving Park. Buc. 2015.

EDGWTR. cor. brk. 12 apt.—9-4's, 3-5's, bsmt. 5 rms.; best cond.; new stoves; inc. $7,500; pr. $35,000. $8,000 cash. Lon. 3354.

SACRIFICE cor. 4 apt.—4-5 rms.; furn. ht.; nr. Addison-Oakley-av. Ph. Ran. 0960.

3 APT.; 75 ft. front. Price $18,500. Inc. $3,120; 20% dn. O'Brien, Rog. Pk. 5593.

43 MODERN apartments at bargain. FRANKENSTEIN & CO., 110 S. Dearborn.

ONLY $1,200 down for Devon-Western oct. front 2 apt., 6 rm. units; gar. Bri. 4002.

30 APTS. 3½ rs.; rts. $13,400; pr. $65,000; low int., sm. cash, big profit. Lon. 5332.

DEVON-Western—Brk. 3 apt., 6 rms., 2 c. gar. $12,000. $2,500 cash. $80 mthly. Lon. 3354.

2 FL. brk.—2 c. gar.; 2 furnaces; nice rms.; encl. porches. Owner sells. 3615 N. Damen.

EDGWTR.—2 apt., 6-6 rms.; 1½ baths; 37 ft. lot. $1,000; cash dn. Its a buy. Rog. 6500.

Northwest Side.

NOTICE! INVESTORS!
An East. Ins. Co. offers real buys at 10% down and bal. in 15 yrs. Example: Cor. 3 story yellow brick, steam, 3 stores, 2-3½, 6-4, and 4-5 rm. apts.; need only $5,500 cash. Call for this list.
BURKE & LYNN.
4747 N. Kedzie-av. 2336 Devon.
Irving 7120. Rogers Pk. 7800.

10 APTS. AND 2 SHOPS
13 years old. Rental $6,790. Price $26,000, no less. Need $10,000 cash, balance long term mortgage.
BOWERS CO. 4628 BROADWAY.

2 FLAT—Apptmt.; light brick; 5-5; stove and refrig.; sm. 4207 Leland-av.; price $7,900—Cash, $2,100, balance $42 per mo. GREGOR, 4200 Lawrence. Pal. 1461.

BEST BELMONT-CENTRAL LOC.
Modern corner 6 fl. brk.; 4-4's, 2-3's; good cond.; $1,800 dn., bal. E-Z. Berk. 0601.

PORTAGE Park—2 fl. brk. 5-5 rms., 2 htg. plts., new refg., gas stoves, dbl. gar. Pr. $7,650. tms. Nr. Addison-Cicero. Pal. 7201.

MUST sell 2 story brick—5 and 6 rms.; h. w. heat. See 1-5. 4737 N. St. Louis-av.

West Side.

MONROE nr. Kildare—Brk. 2 flat, 5-6, h. w. ht.; gar.; excel. cond. thruout; only $6,500.
JOHN S. CLARK & SON.
211 S. Cicero-av. Austin 0634.

HEART OF AUSTIN DISTRICT.
31 apts. 2½-3½-4½'s. 16 yrs. old. Corner. Inc. $17,000. McCarthy, Kedzie 8548.

2-5 RMS. brk. apt., 1315 Claremont; pr. $2,400, sml. dn.; also 2-4 r. and bsmt. flat, pr. $2,600, sm. dn. See us. 2428 Greenshaw.

706 S. KEELER-AV.—Modern 3 apt.; 6 rms., 1½ bath. Reas. Make offer. Sag. 1089.

MODERN 2 flat—Nr. North-av.; $650 cash; $40 mo. Many others. Rockwell 7990.

REAL ESTATE—BUSINESS PROPERTY.

South Side.

646-50 W. 47TH-ST.—3 new one story stores. Large garage. Easy terms; $5,000.00.
R. M. O'BRIEN & CO.
111 W. Washington-st. Rand. 3062.

STORE—With 8 rm. flat upstairs. 1518 E. 70th-st. Apply 1442 E. 70th-st.

North Side.

TRANSFER corner—7 stores, 4 apts. New store fronts. Income over $8,000. Price $35,000. Should net 17% on $15,000 invested. Address G O 197, TRIBUNE.

West Side.

BIG PROFIT-MAKER
Hi-class property, about 12 years old, containing 34 units—stores, offices, and flats. Rents $16,400. Liquidation price $60,000. Located in very busy section near Kedzie and Roosevelt. Dombrou, 5100 S. Marshfield. Prospect 1585.

BEST CASH OFFER—STORE BLDG. 3632 W. Roosevelt-rd. Franklin 8395.

REAL ESTATE—HOUSES.

South Side.

SMART BUY
in this cor. brk. res., lot 35x160; 6 spac. rms., break. and sun rms., ex. lav., rec. rm., nat. firepl., oil ht., 8-ft. base., 12-in. walls; 3-c. bk. gar.; landscaped; trees, pool. Other features. Sacrifice at $9,500. Terms. Curtis, Prospect 2771.

$600 DOWN buys 5 rm. brk. bung.; furn. ht.; gar.; 30 ft. lot; nr. 56th and Richmond. Full pr. $5,400. Wierenga & Ottenhoff, 7110 S. Halsted. Stewart 5687.

533 W. 61ST-ST.—$1,000 CASH
Will start a business and provide a home. Bldg. will do the rest. Stansbury of McClun's 217 W. 63d. Went. 1845.

$750 CASH for 5 rm. brk. bung.; side ent.; large liv. rm.; glazed rear porch; 2 car gar.; frn. ht.; nr. 76th-Wolcott. Pr. $5,500. JOHN McCARTHY, 1405 W. 63d. Rep. 5000.

7 RM. frame res., $4,500; 50 ft. lot; new furnace; asbestos siding; newly painted; 2 car garage. Nr. 72d-Ada. Rad. 6602.

81ST-RHODES—7-rm. bung., tile bath, extra lav.; air cond., insul.; stove; refr.; Ven. blds.; nat. firepl.; 35-ft. lot; barg. Ste.3601

8251 S. MORGAN—5 large rms., enclosed rear porch, oil burner, autom. water htr. 2 car brick gar. Owner, Pullman 8019.

5 RM. BRK.—Stm. ht.; encl. pch.; gar.; good loc.; $500 dn., bal. like rent. Tri. 9018.

6 RM. brk. bung.; h. w. ht.; 2 car gar.; nr. schools. $5,800. 7545 S. Green-st.

5 ROOM house—Fireplace, tile bath, gas heat. Phone Commodore 2610, mornings.

OWNER SACRIFICE—5 rm. brk. bung.; mod.; gar.; nr. school, church. 2103 W. 70th-pl.

9101 DREXEL-AV.—5 r. cor. brk. bung.; sl. por.; 1 blk. I.C. sta. Only $4,500. Cen. 4824.

NEW 5 rm. brk. bung.—Tile bath; air conditioned; oil ht. FHA terms. Rad. 6600

1312 E. 73d-st.—7 rm. bung.; fine for large family. Appt. only. Ran. 4638.

8145 S. PRINCETON—6 rm. bung., 2 car gar.; by appt. only. Randolph 4638.

$500 BUYS 7 rm. resid., near 64th-Normal; balance terms. Peters. 7923 South Park.

6 RM. brk. bungalow—8737 Wallace-av.; frame garage. Ph. Hyde Park 1850.

REAL ESTATE—HOUSES.

South Side.

AVALON.
Well located octagon front bungalow, steel constructed, tile bath, kitchen, Venetian blinds, T-T stove, Kelvinator; I. C. transp. YOU must HURRY. Erickson.
WM. E. MOSBY & CO., INC.
8032 Cottage Grove-av. Radcliffe 0100.
Open Sunday; also evenings, 7:30 to 9 p.m.

Southwest Side.

Don't Let It Fool You!
Don't judge by the low price of $4,000. Examine it! This 5 rm. cottage is a real home. Furn. ht.; high floored attic [suitable for apt.]; 30 ft. lot; garage; nr. schools and transp. Look today!
F. H. HALVORSEN CO.
3145 W. 63D-STREET. HEMLOCK 4300.

IDEAL 6 ROOM BUNGALOW
Delightful home; well kept; 5746 S. California; stm. ht., encl. pch., gar., 30 ft. landscaped lot; real buy at $6,000.
MacAskill Co., 3019 W. 63d. Hem. 7204.

$1,500 BUYS modern brick bung. $40 present monthly rent pays bal. A like deal on another just vacant. Beverly 8900.

6 RM. bung.; arched doorways, glazed pch.; $5,900; nr. 57th and Campbell. Tri. 0268.

2 COTT'S—5 rms.; on 1 lot, furn. ht., $4,200. 5 rm. oct. bung.; gar.; $5,300. Rep. 9094.

$450 OR built on your lot—Beau. arch. brk. bung. $3,950. App. 3558 Archer. Eves.-Sun.

5116 S. MASSASOIT—4 r. br. cott.; 2 bedrms.; home neighborhd.; $2,250. Cen. 4824.

North Side.

FOR a real cozy home see this attractive West Rogers Park 5 rm. bungalow; gar.; studio; living rm.; canvas walls; tile bath; kitchen and roof. Priced for immediate sale. Mr. Thie, Briargate 3508.
JACOBS & JACOBS, INC. 2750 DEVON.

EDGEWATER COTTAGE $4,800.
5 nice rooms, H. W. gas ht.; Venetian blinds, ivory wdwk.; 2 car gar. [5300 North.] Walter T. Larson, 5159 N. Clark at Foster.

NEAR 61st and Whipple—6 rm. brick bung.; needs some repairs; can be bought at bargain. 30 or 60 ft. lot. Hemlock 7900.

BUNG.—Brick; h. w. $1,000 cash, bal. 4½% like rent; possess. now. Briargate 2234. John T. Wheeler & Co., 2634 Devon.

6 RM. bung.—Tile bath and kitchen Western-Devon; desirable rms.; $2,000 cash; bal. E. Z. terms. Wilkinson, Hol. 2677.

BY OWNER—5 rms. and den; 2 car gar.; 40x175 lot; good neighborhood and tr.; $6,750. 1925 Farwell. Open 1-4. Ced. 5266.

MUST sell 8 rm. house—6522 N. Talman, 2 story brk., 2 baths; 2 car gar.; $9,750. GROSSMAN. FRANKLIN 6217.

Northwest Side.

INCOME BUNGALOW
The income from the cozy 3 rm. attic flat in this attractive frame home will pay the $68 taxes and all the interest; 5 lovely rms.; furnace ht. and 2 car gar.; on a corner in nice surroundings.
PRICE, $4,750—CASH, $1,700
ALBERT F. KEENEY, REALTOR.
5612 NORTH-AV. MERRIMAC 4300.

LARGE 6 RM. RESIDENCE
VERY EXCELLENT CONDITION.
Insulated; new oil burner; 50 ft. lot; 2 car gar.; near Montrose, Elston; $5,700.
A. J. Schorsch & Co., 6059 Irving Park-rd.

PORTAGE pk.—Beautiful 5 rm. brick bungalow, 1 rm. in attic; hot water ht.; 2 car gar., side drive; lot 50x125 ft.; a very good buy for $7,000. [Jensen].
REALTY & MORTGAGE CO.
3115 Logan Square. Bel. 0001.

A FINE HOME.
6 large rms.; liv. rm. 14x16; A-1 cond.; h. w. ht.; extra shower-lav.; basement; porch across rear finished; has Venetian blinds; 2 car gar.; price $7,350, terms. MARS Realty, 5453 Belmont. Pal. 7210.

AN AMERICAN COMMUNITY.
Ideal environment to raise a family. Near schools, churches, transportation. 6 rm. home; 50 ft. lot; $700 down. S. O. Stone&Co., 4503 Milwaukee. Pen. 2979.

A REAL BARGAIN, NORTH AUSTIN.
You will like this fine brick bung., 5 large rms., newly dec.; A-1 cond., good htg. plt., garage; nr. Central-av.; only $5,950, tms. CROWE, 6110 North-av. Merrimac 8877.

CHEAPER TO BUY THAN RENT!
7 rm. res. in Irving Pk.; 40 ft. lot; C. & N. W. trans.; $1,150 down, bal. $44 mo., incl. princ., int., ins., and taxes. Royl G. Knight, Realtor, 4167 Irv. Pk. Pen. 2600.

6 RM. brick bung. — Newly remod. with canvas walls, arches, new air cond. oil furn., flrs. sanded, bar rm. in basemt., gar., $6,300, $1,300 cash, terms; owner, 5809 Patterson, Pen. 5059.

7 ROOM fr. residence—New furnace; 2 c. gar.; lot 50x125; st.-alley pd.; 1 block in Milwaukee-Lawrence. $4,750; $1,000 cash. JOHN KROHN CO. 5343 LAWRENCE.

BRK. home—$150 starts you! Bldr.-owner plan saves $1,000; nr. stores, schl., exc. tr.; no city taxes; lge. homesite; all impr.; mo. pay. to suit. Address F S 261, Tribune.

6 ROOM home—Complete. For May 1 occupancy. All modern improvements. $27.36 per month. Address F P 82, Tribune.

4 ROOM year old hse.—Needs some interior work; $100 down, balance small monthly payments. Address G J 404, Tribune.

2943 N. MOODY—De luxe brk. bung.; 5 rms.; h. w. ht.; steel const.; price $5,750. Scheubert, 4145 W. North-av. Alb. 1100.

INC. brick bung.—4-5; h.w. ht.; lot 120x125; cor.; fine invest. 10% down. Spa. 6432.

$35.50 PER MO. buys mod. h. w. brk. home; all imp. paid. 7610 Grand. Merr. 6000.

5 ROOM HOME—N. W. on Cullom, E. of Central; tile bath; $6,500. Tel. Cen. 7798.

6 RM. Stucco residence; 2 car gar.; corner; $5,000. 5801 N. Mason-av. Pal. 6510.

$5,000 COZY cor. Norwook Pk. brk. bung.; h. w. h.; $1,000 cash. DIRKS, LAK. 1410.

$440 CASH, $31.50 Mo.—Buys 5 rm. frame; furn. Pr. $4,400. Ryan. 5117 Milwaukee.

FRAME house—With 20x50 brick workshop in rear. 2841 N. Francisco.

4527 N. MASON—5 rm. brick bung.; garage; all lot feat. $6,250. CATINO, Pal. 7896.

West Side.

4 Room House—$100 Down
Monthly payments to suit; 2 unfinished rooms upstairs; short distance from Oak Park. Address G J 403, Tribune.

5 ROOM brick bungalow; insulated; nr. Columbus Park; 33 ft. lot; furn. ht.; 2 car gar. Price only $5,300. Crawford 5100.

HOUSES BUILT TO ORDER.

BEAU. arch. brk. bung., $3,950; sm. dn. pay. Plans, models app. 3558 Archer. eves.. Sun.

$6,250 for beaut. 6 rm. br. colonial—$34.05 mo.; plans at 5604 Addison-st. Ave. 1370.

REAL ESTATE—VACANT.

South Side.

4 LOTS near Central-av., $69 each. Terms. FRANK DE LUGACH, 2339 W. 95th-st.

North Side.

FOR USE OR INVESTMENT.
Apartment or home site, 40x122 ft.; 3 blks. to lake, 2 blks. s. e. of Sheridan L station, near 3 car lines; worth $4,000 but will sacr. for $1,750 to sell at once. Best buy in Chicago.
Address M X 209, Tribune.

REAL ESTATE—SUBURBAN—SOUTH.

Beverly Hills—20 minutes to loop.

LONGWOOD-DRIVE HOME
10520 Longwood-dr., architectural masterpiece. Cor. 150x276. Beautifully landscaped. 10 rms.; solarium; billiard rm.; 3½ tile baths. Cost $115,000. Liquidation price $37,500. Opportunity to get outstanding home at fraction of cost. Open to show.
J. C. Wilkinson, 33 N. La Salle. Fra. 9298.

Today's Biggest Bargains
Your inspection and comparison will prove the price is low. New 2 story brick residences; 38 ft. lots; just west of Western-av. at 10730 and 10746 Talman-av.; 6 rms.; natl. fireplace, air cond., linoleum walls in kitch. Open 10 a.m.-5 p.m. Pul. 0895-8870.

5 ACRES—Facing Stony Island-av.; within 10 min. of the Ford plant; black soil; elec. $1,295; $100 down, $15 per month.
Address G S 176, Tribune.

3½ AND 5 rms.—Canv. walls; tile baths; $42.50-$55. 9400 S. Laflin. Bev. 10246.

Lansing—40 minutes to loop.

15 MINUTES to Ford plant—Small farm about 2 acres; finest soil; cement road; elec.; $695; $50 cash. Kenwood 7589.

REAL ESTATE—SUBURBAN—SOUTH.

General—Suburban South.

ACRES
5, 10, 15, or 20 acres of the best soil in southern part of Cook county. Gently rolling; suitable for chicken raising or truck farming. 28 miles to loop. Good rds., good trans. Only $135 per ac. on very easy terms. Address G M 445, Tribune.

LARGE ACRE TRACT—Deep black, fertile soil; nr. south suburban transp. station. Total price $165 on easy terms. $40 starts you. Address M X 466, Tribune.

WILL build mod. 4 rm. home, 6 rm. effic. with land, $5,300. Address M P 94, Tribune.

REAL ESTATE—SUBURBAN—S. W.

Tinley Park—37 minutes to loop.

NEW 4½ room brick home on large lots—Auto. heat; air conditioned; near schools, stores, express trans., city water, gas, elec. Price $5,250. F.H.A. terms. Drive to local office, 177th and Oak Park-av., or phone Franklin 2650.

General—Suburban S. W.

FOR sale or trade—Beautiful 4 a. estate in Sheldon, Ill.; 8 rm. house; furn. ht. Except. barg. 415 N. Central. Chgo. Man.3008.

REAL ESTATE—SUBURBAN—NORTH.

Evanston—15 minutes to loop.

6 RM. br. col.; fenced yard, br. gar., oil heat; nr. "L"; red. to $9,000. Smart & Golee, Inc. Bri. 3300. Uni. 0283.

CHOICE resid. lot—Will sacrifice for cash; 2 blocks north of Howard. Well. 6422.

Glenview—27 minutes to loop.

ARNOLD Constr. Co. offers 7 room French Provincial; library and bath on 1st, 2 baths on 2d; 2 car gar.; compl. recr. rm.; ½ ac.; opposite N. Sh. Country club; FHA; $107. 710 YORK-ROAD; 6 rm. brk. Colonial; 2½ baths; recr. rm.; 2 car garage; on ½ acre; FHA; $90. Call Ambassador 3649.

Skokie—31 minutes to loop.

3 APARTMENT BUILDINGS.
NILES-WESTCHESTER REALTY CO.
4120 OAKTON-ST. Skokie 2600.

Wilmette—22 minutes to loop.

6 ROOM colonial—$9,000; lot 50x150; 2 glazed porches; oil heat; near all schools and transp.; possession any time. Gre. 2700.

Winnetka—21 minutes to loop.

4 BEDRM., 2½ tile baths, brick colonial—Lg. living rm.; tile kitch.; $14,000. Win. 254.

REAL ESTATE—SUBURBAN—N. W.

Barrington—39 minutes to loop.

LARGE wooded lot, ravine and stream; low taxes; $950; gentiles. Will finance home on easy terms. Address G S 427, Tribune.

Des Plaines—23 minutes to loop.

MAY 1 occup.—Only $33 mo. buys new home, gas ht., lge. lot, small dn. paymt.; gas, elec., phone, sts.; nr. churches, stores, schls., bus or R. R. trans.
Address M N 280, Tribune.

Edison Park—17 minutes to loop.

2 IMPROV. lots; paved st.; 42½x133; $750 ea. Also 2 adj. 30x125 lots; pav. alley; nr. depot, bus, stores; reas. New. 0035.

5 RMS.—New. decor., frame hse.; lot 63x133; paved st., improved; ht. w. ht.; gar., chicken house; $3,950. Owner. Newcastle 0035.

Mount Prospect—26 min. to loop.

6 ROOM English style 3 level brick home—1 acre land; price $6,600; paymts. $37 mo. Take Route 12 [Rand-rd.] to Route 54, turn north 1 mile to Prospect Heights.
SMITH & DAWSON. STATE 3861.

Park Ridge—19 minutes to loop.

$500 DN., only $34 mo. to resp. party for new brk. home; gas heat; 100 ft. lot; near Park Ridge and shop. dist., good transp. Address M P 478, Tribune.

2 50-ft. lots—Choicest res. sect.; all imp. paid. Must sell. Address M P 258, Tribune.

General—Suburban N. W.

ARE YOU SINCERE?
If you are a family of moderate means and looking for a new 4 or 5 rm. home in a good community and not expecting to get a $10,000 home for $5,000; then this is your opportunity to get a beau. modern home on a 75 ft. lot, 18 miles N. W. of loop, move in any time between now and May 1st. Total price $5,000, down pymt. $500, and $32 per mo.
Address G M 369, Tribune.

DO YOU KNOW
you can now buy 4 or 5 rm. home on 75x150 ft. lot for less money than you are paying rent. Located 18 miles N. W. of loop, 2 miles west of Glenview; gas, water, elec., hard rds. in and pd. for. No assmts. Very reasonable down pymts. FHA 25 yr. appd. pymt. plan. Address G M 150, Tribune.

NILES—6 rm. brk. home; only $32.20 mo.; all city impr.; 2 rms. unfinished upstairs; nr. fine shop. center, schls., trans.; small down payment. Address G O 225, Tribune.

REAL ESTATE—SUBURBAN—WEST.

Austin—14 minutes to loop.

DO you need lots of room? Nor. Aus. res. in A1 cond. 5 bedrms., den on 1st floor; glazed front pch. Real oppor. at $4,560. Pilgrim, 5637 W. Lake. Aus. 1680-Vil. 5100.

NEAR Central-av.-Lake-st. L—Small 4 flat; less than 4½ x rental; terms. Address M P 294, Tribune.

Berwyn—17 minutes to loop.

5 ROOM brick bung. — Large rms.; glazed pch.; furnace heat; 1 car garage; beau. yd.; nr. Berwyn Pk. C. B. & Q. Only $5,450. Kohout Bros., 6200 W. Cermak. Cra. 5800.

Cicero—13 minutes to loop.

BARGAINS? and how!—Get our new FREE list, just off the press. John O. Sykora, Realtor, 2411 S. 52d-av. Cicero 453.

$4,000 CASH—8 fl. bldg. Nr. Cermak and 56th. Arches, stm. ht. Inc. $3,600. Excel. opport. SVOBODA, 5125 Cermak. Cic.5890.

Downers Grove—37 minutes to loop.

2 STORY 6 rm. frame house—2 baths; lot 60x220; reasonable. 4729 Stonewall-av.

Glen Ellyn—35 minutes to loop.

A BIG LIST of well built houses; reduced prices; stoker, oil and gas heat. $5,000 up to $25,000. L. H. Chamberlin, 425 Main.

2½ ACRES rich black soil near Glen Ellyn—Only $800; $150 cash, $15 per month. ADDRESS M A 266, TRIBUNE.

FOR rent, with option to buy if desired—5½ rms.; fr. bung.; gar.; furn. ht.; $45 mo. 675 Kenilworth-av., Glen Ellyn.

Hinsdale—27 minutes to loop.

$100 STARTS YOU!
New 6-rm. effic. house for $20 month; near trans., schls. Address G S 201, Tribune.

LARGE WOODED HILLTOP LOT, $1,250. New developmt. Address H 282, Tribune.

Lombard—26 minutes to loop.

OWNER offers 2-6 rm. homes at red. prices. Also wooded homesites. Acreage. Burke, 111 S. Park-av. Lombard 222.

Maywood—18 minutes to loop.

$300 IS ALL YOU NEED
to start owning a beau. new 5 or 6 rm. completely finished home with full basement. All transp. F. H. A. terms available. Large lot. Chicago water, sewers, sidewalks, gas, electricity. Paved streets, shade trees. Very low taxes. No assess. $28-$33 mo. Address G O 194, Tribune.

Oak Park—14 minutes to loop.

DESIRABLE 6 RM. MODERN HOME.
Stucco; oil heat; carpeted; lg., airy rms.; garage; nr. schools; gd. trans.; $38 per month pays principal, interest, tax, insurance. Owner must leave acct. business. 724 Highland. Euc. 7573.

A HOME you have been looking for. Good Central Oak Pk. loc. 6 rooms, modern bath, lavatory 1st, Iron Fireman stoker, Venetian blinds, awnings; excellent cond.; beaut. yard with rock garden; gar. $9,500. Pilgrim, 5637 W. Lake, Aus. 1680-Vil. 5100.

COMPLETELY redecorated Colonial home—2 natural fireplaces; sunroom; 3 bedrooms; large landscaped lot; north Oak Pk., 10 min. from new Buick plant. Attractive price for quick sale. 842 Fair Oaks avenue.

7 ROOM frame residence—4 bedrooms, sleeping porch and sunparlor; all large rooms; lot 50x125; located in North Oak Park; $5,500. John Usher Smyth, 5910 W. Division-st., Columbus 2177.

BARGAIN—SEE FOR YOURSELF.
Cuyler-av., 2 blks. to Lake-st. L. 7 rm. cement stucco house, h. w. ht., auto. w. htr. 2 car gar. 40 ft. lot. $6,900 as is. Johnson Bros., 123 South-blvd. Euc. 163.

$685 DOWN payment buys large bungalow, like new; h. w. heat; 50 ft. lot; 2 car gar. Nr. L. Village 6754. 964 S. Oak Park-av.

6 RM. home—Master bedrm., slp. pch., brkfst. rm.; oil ht.; gar.; $5,250. Euclid 608.

Test Your Facts Answers

Here are the correct answers to today's "Test Your Facts" questions:
1. [b] North Carolina [79 miles between Hamlet and Wilmington].
2. [a] Canada.
3. [b] Anatole France.
4. [c] Something which has not been seen or whose true value is unknown.

REAL ESTATE—SUBURBAN—WEST.

Oak Park—14 minutes to loop.

6 RM. brk. residence—Attached gar. Studio liv. rm. Nat'l firepl. Lot 50x185. Distinctive inter. $15,500. Terms. Col. 0600.

General—Suburban West.

ROLLING 5 ACRE COUNTRY ESTATE — Adjacent Roosevelt-rd., abt. 15 minutes to Harlem-av.; paved road; electricity; low tax. Price $1,000; $200 cash, $15 mthly. ADDRESS G K 237, TRIBUNE.

PROTECTED HILL TOP, 2 ACRE ESTATE —Facing south on paved road, just off paved Highland-rd., nr. Lombard; electricity; low tax rate. Price $575; $100 cash. ADDRESS G A 77, TRIBUNE.

INVESTIGATE western suburbs for best buys. See us in Riverside, La Grange, Western Springs, Hinsdale, HENRY A. MILLER.

REAL ESTATE—MISCELLANEOUS.

WHY not invest your money in something safe—active real estate! You can do this with as little as $25 down. Information free. Address O O 232, Tribune.

REAL ESTATE—ACRE PROPERTY.

LARGE ACRE TRACT—Deep black fertile soil, nr. south suburban transp. station. Total price $165 on easy terms. $40 starts you. Address M S 402, Tribune.

CASH or trade—800 acre timber tract, Gainsville, Mo. Address F S 494, Tribune.

REAL ESTATE—RESORT PROPERTIES.

Illinois.

MUST SELL AT ONCE
Lake front cottage; $1,500; terms; large lot, running to water's edge; wooded, landscaped; house insulated for winter use; plumbing, electricity, etc.; exceptional bargain. Address L B 510, Tribune.

FOR quick sale by builder—Lake home, 38 mi. N. W.; built for year round; 4¼ lge. rooms with unfin. attic, modern plumbing, elec. fixtures, $2,195. Start with $50 down, $15 per mo. Address G J 406, Tribune.

LAKE LOTS, $69.
A number of nicely located lake lots for only $69 EACH. Payments $1 weekly. 38 mi. N. W. Act quick. Write for partic. and route to prop. Address F S 495, Tribune.

LAKE Mich. Riparian Right lot in Lake County, Ill. 100x360; on paved drive; nice beach. Price $3,000. Sell half for $1,500 on terms of $200 cash, $15 month. Address G J 185, Tribune.

6 ACRES — Partly wooded; 2 blocks from Lake Mich.; 37 mi. North in Ill.; part of former golf course. Sell all or part, $210 per acre. Small down payment. Address F T 551, Tribune.

SPECIAL—4 room lake cottage, $600. Beautifully landscaped, sand bch., priv. pier, 14 foot rowboat included; $50 down, bal. mo. Address G O 281, Tribune.

ONE Third [⅓] Acre—Heavily Wooded tract on Chain O' Lakes; nr. McHenry, Ill. Only $395, tms. $5 mo. Address G B 120, Tribune.

4 ROOM prize cottage, $745. Pay $12 per mo. Property fronts on three lakes, 37 miles to Chicago. Address G O 230, Tribune.

INDEPENDENCE, security, freedom for sale. Big 64 page midwest farm catalog free. United, 7-E South Dearborn State 7975

$25 DN., $2 wkly. buys lake cottage on lge. lot, incl. fruit trees and strawberry plants. Only $695. Address G J 405, Tribune.

Indiana.

LAKE front lot—50x150, facing Lake Mich. on high wooded hill, near Broadway, Beverly Shores. Sacrifice on easy terms. ADDRESS O O 262, TRIBUNE.

Wisconsin.

Off the Beaten Path
Fisherman's Paradise; chock-full of bass, pickerel, and pike; state fish hatcheries on lake; wooded like the North Woods [and only 59 miles northwest of Chicago]; four room carpenter built cottage; "studio" living room; sink with built-in cabinets; flush toilet; electricity; $740 complete; $100 down, 4 years to pay. Private hunting grounds. Safe sand beach. No trades. ADDRESS M X 277, TRIBUNE.

5 ROOM bung. on lge., nat. lake; octagon; dinette with built-in folding table and benches; built-in sink; inside bathroom; knotty pine paneled liv. room; sand beach; fine fishing; 2¼ hrs. drive Chgo.; $1,895; easy terms. Address M X 294, Tribune.

REAL sacrifice—4 room cottage and large screened porch, $725; worth $1,500; built for all year use; on large lake; sand beach; real fishing; 2 hour drive. Easy terms. ADDRESS L H 294, TRIBUNE.

ENGLISH TYPE home—On a lge. water front lot; screen porch; inside water and toilet; near Antioch, Ill. $1,450; $150 down, terms. Address O P 64, Tribune.

NEED MONEY—Will sell cott., $600 comp.; finest lake in Wis.; full of bass, pike, walleyes; sand bch.; 2½ hr. ride; $100 cash; bal. terms. Address L P 339, Tribune.

SACR. new cott., boat, $550—Inside toilet; large Wis. lake. Address M P 52, Tribune.

4 RM. lake cott., $795. 2 bedrms., elec., scrn. pch., 58 m.; tms. Address G B 570, Tribune.

REAL ESTATE—FARM LANDS.

Illinois.

TEN ACRES
Rich soil; paved road; 2 mil. from Chicago Hts.; price $1,500; $15 mo.; small down pymt. Will divide. Address G M 149, Tribune.

10 ACRE FARM—East of Glen Ellyn; road to be paved this spring without any cost to buyers; rare bargain, $2,000; $500 cash; $25 mo. Address G A 78, Tribune.

Michigan.

HEDGE AGAINST INFLATION—Fertile farm land. I have many bargains for you in Mich. Ask for list.
John Emery, Realtor, Grand Rapids, Mich.

20 A.—GD house, barn, poultry hse.; near lake, electric; $1,800, terms. NEW FREE LIST. ERWIN TINNEL CO., Fremont, Mich.

80 A.—3 MI. Freemont; 7 rm. hse., lg. barn, A1 pasture. Elec.; $2,650. E Z Tms. FREE 1941 list. EVANS, Realtor, Freemont, Mich.

FREE Farm List—S. W. Michigan. All kinds and sizes. ROESSLER, 140 S. Dearborn.

5 A., 6 R. mod. hse.—Gas sta., lunch; U.S. hwy. $5,000; ½ dn. Box 142B, Three Rivers, Mich.

FREE list farm bargains—S. W. Mich.; all kinds. Interstate Farms, 35 S. Dearborn.

Ohio.

FOR sale—86 acres, good buildings, good soil, general purpose farm; price $3,000, $1,000 cash, federal loan on balance; immediate possession. Inquire D. O. Horton, Bryan, O.

FOR sale—160 acres, all good level corn, sugar beet, alfalfa land; comfortable improvements, nicely located near Bryan. Price attractive; terms; immediate possession. Inquire D. O. Horton, Bryan, O.

Wisconsin.

RAILROAD land grant lands, $4 to $5 per acre for good farm land adapted for dairying, live stock and grains; good roads, water, towns, markets. Send for booklet No. 5. R. S. Clarr, Land Dept., Soo Line, Minneapolis, Minn.

Miscellaneous.

NEW 1941 FARM CATALOG — Just out! Describes 1,200 bargains. Free. Write today. Strout Realty, 7-J So. Dearborn-st.

REAL ESTATE WANTED.

Apartment Buildings.

2 APT. or bung. wanted—Before April 1. Located nr. 71st-Stony Island. Plaza 8855.

HAVE buyers for prop.—North or N. W. side. C. B. Zeller, 1543 Melrose-st. Wel. 4466.

1648 101st-st.—6 r. brk., 50x200; nat. firpl. $1,000 dn., bal. $50 mo. Bev. 4850.

APARTMENT BUILDINGS AND HOTELS. PARKER & FINNEY, Inc., 38 S. Dearborn.

WANTED for cash—4 or 6 flat, N. or N. W. side. Address P Y 588, Tribune.

REAL ESTATE WANTED.

Business Property.

WANTED—2 acres on railroad siding North or Northwest outside of Chicago in nonrestricted industrial area. Address M P 205, Tribune.

OIL Company will buy or lease existing gas stations. Address Y P 219, Tribune.

Farms and Acres.

100 ACRE farm—including buildings; within 50 mi. of Woodstock; black soil, fairly level. Price must be reas. Reply giving full details. Address M N 576, Tribune.

Houses.

WTD.—From owner only, home in Ravenswood Manor under $10,000. A. m. only. Dearborn 1787.

HAVE BUYER FOR BUNGALOW IN BRAINERD DISTRICT. BEVERLY 8286.

Resort Property.

WANTED—2 or 3 cottages on good fishing lake northern Wisconsin or Minn. Address M O 266, Tribune.

Vacant.

WANTED—Clear or distressed vacant residential lot. Norwood, Edison Park, or Park Ridge. Address G O 131, Tribune.

Miscellaneous.

HAVE cash buyers for homes and apt. bldgs. So. of 63d-st. Peter Tutules, Inc., 1554 E. 67th-st. Midway 5100.

REAL ESTATE FOR EXCHANGE.

Apartment Buildings.

CORNER 19 apts. and cash. Trade for larger apt. bldg. or apts. and store bldg. A. B. LaZoris, 123 W. Madison. Dea. 0651.

Farms and Acres.

320 ACRES, fully equipped, 45 miles N. W. from Chicago loop. Trade for apt. bldg. A. B. LaZoris, 123 W. Madison. Dea. 0651.

49 AC. Roosevelt-rd. W. of Wheaton; for bus. prop. W. Address M P 264, Tribune.

Vacant.

100 FT. blvd. bus. corner; clear; cash for what or farm. Address H 293, Tribune.

Miscellaneous.

HAVE you any real estate anywhere in the U. S., large or small, vacant or improved, that you care to exchange? ADDRESS O O 263, TRIBUNE.

REAL ESTATE SERVICE.

PROPERTY trouble?—Will buy or straighten out small apts., houses; master's certificate, units, etc. Central 5220. Green.

REAL ESTATE LOANS, MORTGAGES.

REORGANIZATION—CONSTRUCTION AND FHA LOANS.
HEITMAN TRUST CO.
3d floor, 10 S. La Salle-street. Fra. 2400.

FIRST mortgage loans—For quick action and attractive terms, see or call BROOMELL BROTHERS. 111 W. WASHINGTON. RANDOLPH 9121.

LOW COST 1ST MORTGAGES.
New Construction. Remodeling. Refinancing. JOSEPH M. MOZERIS. 3236 S. Halsted. Calumet 4118.

PROMPT, honorable, intelligent service. PEOPLE'S MORTGAGE CORPORATION. 1976 MILWAUKEE-AV. BRUNS. 6200.

WILL make or buy 1st mtg. on good South Side improved property. Low rates. WM. L. SHARP & CO., 237 W. 63d-st.

HAVE funds to invest in defaulted 1st mtg. Write full details. Address F X 90, Tribune.

OFFICE FURNITURE AND DEVICES.

60 IN. FLAT TOP DESK............$13.50 Typewriter desk, $12.50; 5 sectional bookcases, $10; Corona portable typewriter, $11.50; complete set of dictaphones and shaver in perfect condition; like new; for cash, $120. 1528 Belmont-av.

EXPANSION SALE—3 twenty-drawer Kardex cabts; 2 twelve drawer Acme cabts. Jos. Ginsburg, Inc., 39 N. Halsted. Hay. 2730.

MOON-HOPKINS—7-1116271, 7-979681; 12 in. car., back feed, 3 regis. A. C. Best offer accepted. Address M M 401, Tribune.

LYON shelving, lockers, files, desks, chairs. CENTRAL, 20 W. Hubbard-st. Del. 8495.

USED office furn., files, desks, chairs, etc. KENDRICK, 218 W. Jackson. Cent. 4325.

2 PRIV. offices, incl. davenports, chairs, files, safes. Spitzer's, 167 W. Lake.

HIGHEST prices paid for office desks, chairs and equipment. Lake View 4586.

A AND B label safes; files; new and used desks, chairs. 236 W. Lake. Dea. 3456.

21 DESKS, 54 CHAIRS, 16 FILES, TABLES. PARTITION. 2857 N CLARK.

STORE AND BAR FIXTURES.

BARGAIN—Slightly used late model porcelain butcher's cooler, grocery box and display counter. Cheap terms. Charles Zehner, 1209 W. Washington-blvd. Hay. 5669.

25c DAY RENTS 10 CU. FT. ELEC. REFR. FOR FOOD OR BEVERAGES. EVENTUAL OWNERSHIP. CALL ANDOVER 4444.

MARCEL chairs, $3; waving mach., $39; 4 ft. showcases, $9. Paidar Co. 1120 N. Wells.

TWO National Cash registers—A-1 condition. Bargain. 1552 W. 69th. Prospect 6340.

STORE-tavern fixt.—Hamburger lunch equip. New-used. Chas. Bender Co., 608 N. Wells.

8 STOOL counter unit; 8 ft. steam table; Frigidaire; $25 down. 227 S. Racine-av.

2 NATIONAL cash register self service type; gd. cond. 4195 Archer. Laf. 3053.

DOUBLE DUTY REFG. COUNTERS—6 and 8 feet; very cheap. 220 W. HURON-ST.

COMP. set of Fixt. for Haberdashery, Lingerie or jewelry store. 1672 W. Ogden.

CLOTHING, FURS, ETC.

CLOSING out 79 cloth coats, fur coats, chubbies, $4.50 up; latest styles; all sizes. Abbott, 4086 Broadway, cor. Belle Plaine.

24 NEW fur coats and chubbies—Mfrs. 1941 closeouts; orig. to $79; sacr. for $15. Kasnow Furs, 222 W. Adams, R. 263. op. Sun.

HIGHEST CASH PAID FOR MEN'S USED clothing, ladies' fur coats. We call. ABBOTT, 4086 Broadway. Lakeview 6820.

BEAVER chubby ensb. coat, silver fox trim; compl. ward; cheap. Orth. Div. 5610.

DANCING SCHOOLS.

WALTZ—Fox Trot, jitterbug, rhumba, etc. Spec. 5, 2 hr. mixed dance cl. $3.75; pri., 11 to 11. Tomlinson, 177 N.State. Op. Sun.

WE TEACH young and old to smile, relax and dance; price $1.25 hr. H. Anderson, 155 N. Clark. 30 N. Dearborn. 738 Sheridan-rd.

3361 MADISON—Waltz, fox tr., rhumba, $1; priv. les., 7—$5; no appt. nec. Op. 11-11.

LEARN to dance correctly—All steps. Sunny Carroll, 4751 N Western. Lon. 7975.

INSTRUCTION.

RADIO TRAINING—PLACEMENT. L. GORDONI, 1258 S. MICH. CAL. 6700.

SPANISH—Quickly mastered; private, class. Academy Romance Languages, 612 N. Mich.

SPANISH—Former South American diplomat forming select group. Call now. Cen. 1091.

MISCELLANEOUS.

FACTORY CLOSE-OUT
900 steel folding chairs.
6 ft. and 8 ft. long folding tables for displays, factory, churches, institutional use. 300 card tables, new and used.
Roosevelt Chair & Supply, 1220 S. Mich.

STOCKS AND BONDS.

REAL ESTATE BONDS & SEC. CORP., 111 W. WASHINGTON, Rm. 726. Ran. 1650. BUYS all kinds of Real Estate Securities.

WE BUY REAL ESTATE SECURITIES, MORTGAGES, AND CITY JUDGMENTS. Weissburg & Co., 134 N. LaSalle. Ran. 1167.

CLUB AND ASS'N MEMBERSHIPS.

FOR sale—Life membership in Illinois Automobile Club. Call Spaulding 8811.

WILL sacrifice membership in Olympia Fields Country club. Phone Delaware 2707.

PRINTING MACHINERY AND SUPPLIES.

WANTED a Miehle Vertical—Give price and condition. Fleming Adv. Ser. Champaign, Ill.

WTD.—S6L, 22x34 Harris offset; 40 in. pow. cutter. Address M T 477, Tribune.

BUSINESS OPPORTUNITIES.

Businesses for Sale.

AUTOMOTIVE parts and shop for sale—Wholesale and retail; on hwy. 80; $6,000 stock. R. S. Gills, Gila Bend, Arizona.

BAKERY—Est. 15 yrs.; no competi.; bargain; quick sale; low rt. Oak Park. Village 4711.

BARBECUE—Adjoin So. Side bar; excellent business; long estab.; sell account of other interests. Owner. Oakland 6822.

BARBER SHOP—4 chairs, 605 N. State, corner of Ohio. Estab. 50 years.

BARBER SHOP—3 chairs, long est.; steam; trans. cor.; retiring; $300. 327 N. Cicero-av.

BARBER-beauty shop—Sac. acct. illness. Make reas. offer. Address H 164, Tribune.

BARBER-TAILOR shop—Nbrhood. bus. cor.; S. S.; must sell. 4458 S. Prairie. Atl. 6467.

BARBER shop—3 chairs; well est.; sac. im. sale; liv. qtrs. in rear. 7404½ Cott. Gr.

BARBER and Beauty Shop—Also fixtures; new, used. PAIDAR CO., 1120 N. Wells-st.

BARBER Shop, 2 chair; loc. 2208 S. Hamlin. Sac. Apply 1433 W. Madison. Hay. 3320.

BARBER and Beauty Shop—New and used fixtures. Koken Co., 6546 N. Sheridan.

BEAUTY shop—North west side; 3 booths; all new chrome equip.; rent $25; cash or trms.; sac. account illness. Rog. Pk. 9156.

BEAUTY shop—Estab. 6 yrs.; mod.; good bus.; N. S. Best buy in city. Rt. $20, ht. & ht. w.; ½ cash. For inf. Sun. 9100, Apt. 103

BEAUTY SHOP for sale—Supplies, equipment; cash, easy terms. Catalog free. GIBBS & CO., 21 S. WABASH-AVENUE.

BEAUTY shop—Clark nr. Fullerton; exc. loc.; est. 4 yrs.; steady clientele; beau. equip.; massage dept.; 5 oper. Rogers Park 0113.

BEAUTY shop—S. side; 5 booths, mod. eqp. Estab. 5 yrs.; liv. qtrs. Call Prospect 2803.

BEAUTY shop—3 operators, living quarters; low rent; sacrifice. Berkshire 9498.

BEAUTY shop—Well equipped, sell, rent or trade for real estate. Canal 7029.

BEAUTY SHOP—Est. 15 yrs. 3 opers. Good bus. sect. Forced to sell. Kedzie 8272.

BEAUTY SHOP—Doing gd. bus.; 3 opers.; liv. qtrs. Shopping dist. 2817 Clybourn.

BEAUTY SHOP—Mod. equip. Est. bus. Good location. Living quarters. PULLMAN 3340.

BEAUTY Shop—Excel. business; mod. equip. Ideal location; $650. 944 Montrose.

BEAUTY shop—Est. 7 years; modern equip.; newly dec.; reas. rt.; sacr. 4123 Lincoln.

BEAUTY SHOP—Busy loc.; no cash nec. if resp. pty.; pay as operate. 3336 Lawrence.

CAFE—High class drive-in cafe, center East Texas oil industry; pop. 30,000. Seating capacity 110. Most exceptional proposition to experienced restaurant operator, and unlimited possibilities to right man. Wire, write, or phone. Owner, 616 Peoples Bank Building, Tyler, Texas.

CANDY-foun.—Stm. table, lunch, schl. supp., notions; 5 rms., bath. Rockwell 1082.

CANDY-Schl. Suppl., lite delic. Rt. $35; liv. qtrs., stm. ht. Sac. Tms. 1140 W. 69th.

CIGAR-confectionery—Two rms., transfer corner; old est. bus. Reas. 518 W. Chicago-av.

CLEANER-tailor—Priced right for quick sale. Leaving town. 4063 Sheridan-rd.

COFFEE and sandwich shop — Reasonable. 3407 Montrose, Independence 1897.

CONFECTIONERY—Fast growing Edgebrook district; no competition. 5129 Devon-av.

CONVALESCENT home—S. S.; 100% occupied; nets $500 mo.; $3,000 cash. Pros. 0268

DEL.-Groc.—Busy cor. loc., mod.; elec. eqp. paid; marv. opport. for couple; must sell this week. Best offer; terms. 500 W. 79th-st.

DELIC. candy, cigs.—No comp.; elegant fixt. Big stk. $25 rt. 5 r., bath; mixed naborhd. Gd. reas. $550 for all. 1834 N. Bissell.

DELIC.-groc.—Cor. apt. store; rt. $35; liv. rms. htd.; $1,000 clean stock; elec. equip.; real money maker; terms. 5223 N. Damen.

DELICATESSEN — Fully equip., fluorescent lights; comp. stock; est. 17 yrs.; rec. avg. $45 daily; very reas.; drafted. 1542 Morse.

DEL., lunch—Fully equip.; busy loc.; right party can make real money. Sell for bal. of mortgage. Terms. 6307 Kimbark.

DELICATESSEN—Good loc.; rent $22; heat furn.; sacrifice. 4047 N. Narragansett.

DELICATESSEN-Groc.—Gd. bus.; 4 rm. living qtrs.; $18 mo. rent. 1635 Orchard.

DEL.-Milk—Elec. eqp.; nice spot for cple; easy terms. Ross Co., 6412 Cottage Grove.

DENTIST'S office—Established 25 yrs.; near Damen and Division; sell all or part equipment; reasonable; joining army. John Eggers, 1931 Crystal.

DRAPERY mfg. bus.—Estab. 15 yrs.; $200. 1808 Blue Island-av., Rm. 20. Canal 5168.

DRUG STORE—Well stocked; modern fixtures; $6,000 cash required; private. Address O N 418, Tribune.

DRUG store—Old estab.; busy so. side loc.; selling account other business. Address M T 482, Tribune.

DRUG Store, Confections, Light Lunch, 6056 Broadway. Call after 7 p. m.

FISH mkt.—Delic., groc.; most mod. eqpt.; bears rigid investigation. Hemlock 8220.

FOOD SHOP—77 APT. BLDG.
By owner; long estab.; leaving city. Sacrifice $2,000 cash. 3741 Milwaukee-av.

GARAGE—Good loc.; doing good business; will sacr. acct. draft. Van Buren 5914.

GARAGE business—70 car capacity; 100% filled. Call Buckingham 9259, ask for Al.

GAS STATION—Intersection, 2 four lane hiways. North suburban. Davis 1656.

GAS STATION—2800 S. Kedzie. Free rent to right operator. Call Rockwell 0494.

GAS STATION—SHELL; GOOD GALLONAGE, BUSY LOCATION. HEMLOCK 2037.

GAS STA.—Going bus.; enclosed greasing and washing. Low rent. Keystone 1696.

GAS station—For sale or rent. Reduced to $30 mo. 4300 Belmont. Victory 0970.

GROCERY and market—N. W. Good bus. Clean stock. Selling acct. of illness. Reas. Living quarters. Address M L 472, Tribune.

GROCERY and market—N. W.; good bus.; clean stock. Selling acct. of illness. Reas. Liv. quarters. Address M T 455, Tribune.

GROC.-meat mkt., Cicero—With bldg. liv. qtrs. $800 weekly. Cash or trade for small apt. bldg. Address M M 454, Tribune.

GROC.-meat market—Corner loc.; resid. naborhood; short hrs.; pr. reas. 1122 W. 95th-st.

GROCERY and fruits—Est. 11 yrs., home trade; $750 cash. 5104 Fullerton-av.

GROCERY-MEAT MARKET—On North Shore, $3,500. Ph. Van Buren 9020, Mr. Krenz.

GROC.-Delic.—Cor. loc.; estab.; liv. qtrs.; low rt.; sac. account illness. 1700 N. Troy.

GROCERY-Market—N. W. side. Lge. Royal Blue. Very chp. 2109 N. Spaulding, 2d flr.

GROCERY STORE — Home neighborhood; with rms.; mod.; price $900. Bel. 5274.

GROCERY-delic.—All electric; lg. stock; corner; acct. of illness. 3732 N. Cicero.

GROC.—Best S. side loc.; doing gd. bus.; owner ill; best offer. 1205 E. 44th-pl.

GROC.—Elec. equip.; rt. $25; htd.; $500 dn.; opp. for cple. Clark Co., 4737 Broadway.

HARDWARE—South Side old establishment; large, clean stock, on account of death; reasonable. Address M T 452, Tribune.

HAMBURGER—Est. 9 yrs.; always busy cor. Seats 30. El. refrig. Rt. $27. Liv. qtrs. Ideal for cpl. $400 req. 451 W. 69th-st.

HAMBURGER, light lunch; gd. loc.; South Side; nr. theater; lady owner can't handle; terms. Address O N 293, Tribune.

HAMB.-lunch—Industrial dist. Fine bus. Elec. refrig. No eves. or Sundays. 3 rooms, bath. $600 req. 7435 So. Chicago-avenue.

HAMBURGER SHOP—Well est.; gd. bus. and equip.; transfer cor.; oppor. for cple; $450 will handle. 5611 W. 63d-st.

HAMBURGER—Lgt. lunch, old estab. Clear $50 wk. $500 cash req. 1202 E. 55th-st.

HAMBURGER Stand—Exc. loc.; sacr. acct. other bus. Address M T 253, Tribune.

HAMB.—Lunch truck stop; busy loc.; $35 dly. bus. Terms. Ross Co., 6412 Cottage Gr.

HAMB.—Transfer cor.; next to theater; $45 day; barg. Englehart Co., 811 W. 62d-st.

HAMB.—Best buy in town.; incl. gas, elec., ht. water, ht.; 2 yr. lease. 124 W. Division.

HAND laundry and route—Northwest Side. Phone after 4:30, Merrimac 5696.

ICE CREAM shop—Est. 7 yrs.; nr. L, theater, bch.; N. Sd. Rog. Pk. 4026., bet. 7-10 p.m.

LIQUOR store—North side; good loc. For information call Ardmore 2661.

LUNCHROOM—$35 proven daily sales, $12.50 wk. pays rent; heat, gas, elec. in bldg.; 800 tenants, nr. loop; no Greeks. Best reason for qck sale. Pr. right. If you have money and mean bus. Call Mr. Courtney. See. 9345.

LUNCH rm.—Acct. draft; reas.; mod. fixtures; rent $28; liv. qtrs. 5124 S. Ashland.

LUNCH—Cater truck men; factories. Fine bus. Rt. $30. Bar. Englehart Co.,811 W.62d

BUSINESS OPPORTUNITIES.

Businesses for Sale.

LUNCHEON—Est. 5 yrs.; nr. U. of C. Seats 25. 5759 Cottage. Mid. 2202, bef. 5:30 p.m.

LUNCH rm.—Seats 25; excel. elect. equip., in office bldg.; reas. 6760 Stony Island.

MARKET—No. Side; sacrifice for quick sale; other business. Kildare 4890.

Meat Market—New Fixtures
Complete. Best location in town 509 W. North-avenue. KLING-RICHTER CORP. 1234 Washington-blvd. Canal 5788.

MEAT market—Complete; A-1 shape. 5664 Madison-st. Will be sold Wednesday, March 12, 1941, at 9 a. m. To satisfy mortgage holder. Lafayette 3751.

MEAT market—Est. 20 yrs.; all electric equipment; reas. 4663 N. Manor.Key.7359.

MEAT market—2 man job; modern fixtures. doing nice business. Sunnyside 2567.

NEWS STAND—Good location. All day. 69th and State. Radcliffe 9643.

RADIO service store—Completely stocked. Longbeach 4930 evenings, 7 to 8.

REFRIGERATION and electrical appliance service—S. W. side; well equip. shop; firmly established. Address M M 206, Tribune.

RESTAURANT—Must sacrifice. Well equipped, having been established and doing good business for 30 years. Reason for selling, other bus. Frank Hedrick, West Salem, Ill.

RESTAURANT for sale in Elkhorn, Wis.—Fully equipped; excellent business, good location on U. S. Hwy. 12. P. O. Box 65.

REST.—Elec. equip.; new, dec.; gd. bus. Lady owner needs rest. Real moneymaker. Exp. oper. can dble.; tms. 1142 W. 14th-pl.

RESTAURANT—Will sacrifice because of position in U. S. govt. Call Mohawk 2134 or 407 W. North-av. Mr. Guttilla.

RESTAURANT—Near rooming houses; good tran.; good business; retiring. 1210 E. 61st.

RESTAURANT—Seat 20; transfer cor.; no competition. 4356 N. Western. Key. 0530.

RESTAURANT—Seats 36, good business. Selling account illness. 4252 W. North-av.

RMG. hse.—24 rs.; Belden-av.; rt. $100; lse. 3 yrs.; $800 req. Capps Co., 61 W. Schiller.

RMG. hse.—Mls. for railroad men; gd. liv. $700, tms. Englehart Co. 811 W. 62d-st.

RMG. HSE.—35 rms.; rnt. $125; 2 yr. lse.; barg.; must sell. Address Y P 99, Tribune.

RMG. hse.—Nr. N. Side, nicely furn., 13 rms.; ex. loc.; rt. $65; inc. $140. Delaware 4533.

RMG. hse.—25 r., Gold Coast; $2,600, tms. Steinbock & Alexander, 160 No. La Salle.

RMG. HSE.—18 rms., N. La Salle. Big bargain, only $750. McCarthy Co. Mich. 6536.

RMG. hse.—31 rs., nr. N. S. Rt. $90. 3 yr. lse. $400, tms. Others. Becker Co., 2839 N. Clark.

RMG. hse.—62 rms., nets $300; 5 yr. lse. Req. $3,000. De Woskin Co., 105 W. Madison.

RMG. hse.-hotel—33 rms.; long lse.; rt. $90; gd. inc.; sac., illness; terms. 541 N. Clark.

ROADHSE.—On 2 hwys., in Lake region; open all yr.; 2 acres and bldg.; 50 miles from Chgo.; pr., $12,500, or trade for small property. Ran. 5897.

SAND. shop—Clean, mod.; cater teachers college, schls.; nice for 2 ladies; r. $18, $300 req. Englehart Co., 811 W. 62d-st.

SHOE repair shop—Estab. bus.; ideal loc.; retiring; sell very reas. 412 W. North.

TAVERN-grill—Mod. equip.; in the heart of busy Kankakee, Ill; reason for selling; Other int. 254 E. Merchant-st.

TAVERN—Uptown dist. Big bus. A1 loc. Long est. Cost $10,000. Sacr. Rav. 2510.

TAVERN—Modern, completely equip. with kit.; estab. 8 yrs.; gd. bus. 2325 Montrose.

TAVERN buyers for real choice loc. and bargains; $500 up. Kane, 828 N. State.

TAVERN—Long est.; gd. bus.; acc't draft.; loc. Route 66, Lyons, Ill. Lyons 3120.

TAVERN and bldg.—Est. 31 yrs.; well kept up; compl. equip. with kit. 3302 S. Western

TAVERN—Estab. 8 yrs.; all electric fixtures. 1442 E. 70th-st.

TAVERN—Corner; kitchen. Est. 8 yrs.; pres. owner 3 yrs.; acct. illness. Pal. 9036.

TAVERN—Busy transfer cor.; comp. equipt. with kitchen, elec. refr. 3500 S. Ashland.

TAVERN—Estab. 15 yrs. Fully equip. Tropical atmosphere. 2956 S. Emerald-avenue.

TAVERN—
3834 W. North-av., corner.

TAVERN for sale—Blk. west of Sheffield-av.; 1100 Belmont; rent paid to May 1st.

14 RM. rmghs.—Stm. ht., h. w. furn.; sell acct. sickness; all rtd.; barg. 1122 N. Clark.

If the kind of store or business you want is not offered for sale today, why not advertise in the Business Opportunity Wanted Column? Stop in today at the Tribune Want Ad office, Madison and Dearborn streets, or call Superior 0100. Ask for an Ad Taker.

Partnerships and Investments.

LARGE bldg. and floor maintenance material Co., covering entire U. S. selling to institutions, hospitals, colleges, etc., expanding so rapidly that it must increase capital to discount bills and add to sales force. Pref. to do this thru investor who will, if desired, become actively assoc. with the bus. as office mgr. at good sal. Want $15,000-$20,000, fully secured by accts. rec'v'ble, in exchange for proportionate interest in bus. Address M M 293, Tribune.

YOUNG man—To associate with good paying expanding bus.; must have executive abil.; $1,000 inv. Address O O 147, Tribune.

Concessions, Locations, and Leases.

Clubhouse and Restaurant
For lease. North sub.; live spot; now making big money; bar, dinrms., seats over 200; dance fl.; 3 r. apt.; 7 slp. rms.; baths; compl. furn.; lg. beau. wded. grds.; $4,250 cash buys furn. and all equip. $275 mo. on lease; opt. to buy. Own. retir.; ill health. Address O N 595, Tribune.

THEATER wanted—City of 1,500 people; factory employing 150 men; no close competition; must build and finance your own building. Randolph Chamber of Commerce, Randolph, Wisconsin.

TAVERN-restaurant—For rent or sale; barg.; on hghwy. or lake; priv. party; must be in Wisconsin. Address OO 417, Tribune.

1311 WILSON-AV.—Excel. opp. to open small dry goods store. Ladies-men's wear, etc. Busy hotel district. Rent low.

LUNCHROOM—Good location; equip. exd. cond. South Side. 8121 Coles-av., 2d fl.

TAVERN—Dance hall, grocery store, 123d-st. and 46th-av., 2 blocks east Cicero.

WANTED—Equipped lunch-rest., rental basis. C. Richards, 227 S. Racine-av.

Distributors.

BEVERAGE DISTRIBUTORS
For city and suburban territory. With our own truck and $200 working capital, to distribute "Dr. Davis," a Virginia Dare product. Advertising and sales help. Best deal in the industry. For interview—
Address M M 292, Tribune.

BEVERAGE manufacturer—Serving jobbers excl., desires additional live distributors. Complete line. TOPPER BEVERAGE CO., 7339 S. Halsted. Vincennes 3808.

Manufacturing.

MACHINE SHOP—Wants tool, die, punch press, assembly or experimental work. Reas. prices; quality work. Berkshire 0855.

Business Equipment.

PARAMOUNT—4 unit gas dryer; Thermique p. wave mach. Reas. Priv. Victory 3137.

MUST sacr. '41 beau. shop equip.; subl. shop; rt. reas.; liv. quar. Prospect 3562.

STEAM clothes press for sale—Reasonable. 5206 W. Division. Est. 2961.

COMPLETE equipment for barber shop; sacr. account death. Spaulding 6844.

BEAUTY shop—Fixt., perm. wave machine, dryer chairs, showcase, tbls. Pri. Lin.7474.

MEAT MARKET FIXTURES—PRAC. NEW. Exc. oppor. Edg. 6795 after 6 Mon.-Tues.

Business Service.

SUCCESSFUL young salesman desires to represent mfr. as agent or distributor in Buffalo and Erie county, N. Y. Large personal acquaintance with key industrialists this area. Write Representative, 26 Monticello Place, Buffalo, N. Y.

NEW YORK MERCHANT with established warehouse and office facilities seeks representation of Western manufacturers. Salesmen travel most Eastern states at regular intervals. Address D S 13, Tribune.

IF YOU CANNOT SELL YOUR BUSINESS for all cash, sell on time and we will buy your mortgage.
E. EDWARDS, 9 W. Washington, Fra.1966.

Wanted.

WANT to rent meat market in good loc. where fixtures are already installed or in food mart where fixtures are already installed. Address M M 286, Tribune.

HAVE cash to invest or buy Ballroom, Roller Rink or Commissary. Address H 108, Tribune.

WANTED by a trucking company—Contract carrier permits for Indiana-Illinois. Bellwood 911 or 6161.

DRUG store—Have $500.00 as down payment. Give particulars. Address H 86, Tribune.

DRUG store—Have $3,000.00 as dn. paymt. Give details. Address H 63, Tribune.

WE PAY CASH for stores and merchandise. L. Goodman, 672 Roosevelt. Canal 8625.

WE WILL buy or sell your bus. Conf. serv. DELMONT CO., 2839 N. Clark. Bit. 2584.

GAS STATIONS WANTED—FELDMAN, 544 ROOSEVELT-RD. HARRISON 3500.

WANTED—60 to 80 rm. hotel in Chicago. Private party. Call Capitol 3487.

AUTOS, TRUCKS TO RENT.

NEW CHEVROLET passenger car—Chevrolet G. M. C. panel or stake truck; ¼ to 2 tons; rent without driver by day, week year; low rate. DELAWARE 7272.

WANTED—Hauling by reliable co. with 5 encl. trucks; will give mgr.'s position to driver with contacts. Went. 7400.

RENT A TRUCK—By hour, day, week, year; ¼ to 2 ton panel stake body; without driver; low rates. Harrison 4806.

MOTORCYCLES AND BICYCLES.

HARLEY DAVIDSON '35 Serv-U-Car; $150 cash. 666 N. La Salle-street.

MOTORCYCLE — '33-74; just overhauled; $125. 4106 N. Campbell-av. Key. 0854.

BARG.—New, used boys', girls' bicycles; tms. 3447 Lawrence. Jun. 2078. Op. ev., Sun. 6.

WHOLESALE bicycle distrib.—Dealers, get our catalog. Standard Cycle, 1413 Michigan.

MOTOR TRUCKS.

For Sale.

RUBY
"America's Largest Chevrolet Dealer."
HAS THE TRUCKS
'29 CHEV. ¼ ton; low stake..........$ 75
'34 CHEV. ½ ton; panel.......... 95
'34 CHEV. 1½ ton; panel.......... 125
'33 CHEV. 3 yd. hyd. dump.......... 145
'35 FORD 1½ ton; low stake.......... 145
'35 CHEV. 1½ ton; panel.......... 145
'36 DODGE ½ ton, panel.......... 145
'37 CHEV. ½ ton; panel.......... 175
'37 TERRAPLANE ½ ton; panel.......... 175
'37 CHEV. sedan; delivery.......... 195
All makes and body styles.
'40s and '41s.
RUBY CHEVROLET, INC.
7158 STONY ISLAND. FAIRFAX 9600.

LITSINGER'S
LOW PRICED TRUCKS
50-50 GUARANTEE 90 DAYS.
'39 Chev. 1½-ton panel, stock No.192 $345
'39 Ford "85" sedan delivery, No. 18. 345
'38 Ford 1½ ton panel, dual wheels... 375
THREE TO CHOOSE FROM.
'37 Ford 1½-ton panel, dual wheels... 275
FIVE TO CHOOSE FROM.
'37 Ford sedan delivery, 10, each..... 225
PAINTED YOUR COLOR. RUN AND LOOK GOOD.
925 W. Jackson. Open Eves.
21 Yrs. Auth. Ford, Merc., Linc.-Zeph. Dlr.

Better Trucks—S. West
'35 CHEVROLET 1½ ton panel $165
'36 CHEVROLET 1½ ton panel ...... [illegible]
'36 CHEVROLET sedan delivery ..... [illegible]
'37 CHEVROLET sedan delivery ..... [illegible]
'38 CHEVROLET sedan delivery 350
'39 CHEVROLET sedan delivery 450
49 others in all makes, body styles.
Southwest Chev., Inc.
9220 S. ASHLAND. CED. 3500.

DODGE—LATEST '39 ½ TON PANEL. Runs perfect. Sacrifice for only $425.
933 WASHINGTON-BLVD.

FIVE 10 ton 6 wheel Mack dumps; five 10 ton 6 wheel Autocar dumps; 10 A. B. Mack dumps; 2 A. C. Mack dumps. 1201 Lake, Melrose Park. Melrose Park 3788.

Chevrolet '37 1½-ton, $195
Cab and chassis, 157" W. B., dual wheels. 2750 LAWRENCE-AV.

40 USED TRUCKS from 1935 to 1940; all sizes, makes and models; $75 up. REO TRUCK CO., 23D AT WABASH.

INTERNATIONAL D-30, 1½-ton pan. stake with roof; state inspect.; guar. O. K. N. w. cor. 23d and Wabash. Op. Sun. Cal. 3607

DIAM. T—Enclosed stake, clean. A complete stock of used dumps, stakes. 5715 S. HALSTED. ENGLEWOOD 3333.

STEWART tractor—'38 sleeper cab; 9.75x20 tires. Virginia 0210. AUTOCAR SALES, 1716 W. PERSHING.

INTERNATIONAL—'38; l. w. base; $495; runs good; terms. 2256 S. State.

TEN 10 ton Hendrickson 6 wheel dump trucks. 1500 S. Cicero-av. Lawndale 6111.

DODGE—'36 ½ ton panel; perfect.......$125 CHEV. DLR., 940 Milwaukee. Hay. 8749.

'36 INTERNATIONAL panel truck, cheap. DODGE DEALER. 6144 N. WESTERN.

FORD—'37; ½ ton panel; runs good; clean; sac.; $195. 2500 Washington-blvd.

STERLING—14 ft. stake. Real job. 5715 S. HALSTED. ENGLEWOOD 3333.

INTERNATIONAL—C50, long whlbase; reas. 5715 S. HALSTED. ENGLEWOOD 3333.

INTERN.—¾ ton, 9 ft. panel, perf.....$150 CHEV. DLR., 940 Milwaukee. Hay. 8749.

FORD TRUCKS, ALL MAKES, BODY TYPES. Nelson-Hirschberg Ford. 5133 Irving Park.

SEE US FOR A GD. USED TRUCK. General Motors Used Trucks. 1700 W. Pershing-rd.

CHEV.—1935 1½ ton panel; perfect cond. $125. Private owner. Fairfax 2852.

INTERL. C-30-'36, Reefer Body, 12x6x6½ ft., $325. 13016 Baltimore.

FORD—'33 4 cyl., mod. B, ½ ton panel $75 CHEV. DLR., 940 Milwaukee. Hay. 8749.

FORD—'34 ½ ton panel, A-1..........$85 CHEV. DLR., 940 Milwaukee. Hay. 8749.

FORD—'37 ½ ton pickup; A-1..........$195 CHEV. DLR., 940 Milwaukee. Hay. 8749.

INTERNATIONAL 6 wheeler; A 7F 10 ton. KELLER, 3393 ARCHER-AV. VIR. 0770.

2 A7F 6 W. Int. trucks—New stake bodies; 16x8; very gd. tires; A-1 shape. Laf. 2444.

12x6¼x6½ PANEL stake body; good condition; $65. Phone Brunswick 6977.

CHEV.—'36 1½ ton, 12 ft. stake panel $250 CHEV. DLR., 940 Milwaukee. Hay. 8749.

Trailers and Tractors.

5—22 FT. REEFERS. A real bargain. Autocar, C. O. E. sleeper—704K White. Repossessed '39 Mack—'38 International. SUPERIOR TRAILER MFG. CORP. Victory 5954-61. 2429 S. Wabash.

FRUEHOFF Trailer—20 feet long, furniture body 250, Kingham 18 feet, closed body. Like new, $375. Crowley & Co., Auctioneers, 1382 Randolph.

USED trailers—All makes and sizes. Imm. del. on 22 ft., 24 ft., 26 ft. new units. 24 ft. open top new body 9:00 tires, $1,100 Fruehauf Trailers, 2553 Archer. Cal. 7980.

NEW and used tractors and trailers for local and long hauling. 2512 Archer.

Wanted.

WANTED—Party to buy 3 ton tractor to pull co. trailer. Rate of pay 10c-12c per mile. All fees and tolls paid. Lease agreemt.; car part paymt. Investigate. White Distributor, 700 Root-st. Yards 7115. Open eves., Sun.

COMPLETE tractor trailer units wanted—Steady hauling; Indiana, Illinois, Michigan, Ohio; 300 mile radius, return loads. McCloskey-Shaffer Trucking Co., 1310 McKinley-av., Chicago Heights, Illinois.

WANTED—Man able to purchase truck, to do city work for large terminal; long term agreement. Good pay if you can qualify. Car for down pay. 2152 S. Ashland.

AUTO REPAIRING, ACCESSORIES.

1 YEAR GUARANTEE
NOTHING TO PAY UNTIL APRIL 15. NO MONEY DOWN. NO FINANCE CO.
10 to 30 Months to Pay
No carrying charge if paid within 90 days. Complete overhauling on all makes of cars.
BELL AUTO REPAIR
2452 S. Michigan. Cal. 7022

DRIVE A 1941 CAR FREE
while your car is being repaired.
TAKE 24 MONTHS TO PAY
FULL GUARANTEE. NOTHING DOWN.
DAWES, 2309 S. MICHIGAN
All phones. Vic. 0909. Call any time.

REPAIRS on all makes; 24 months to pay. FREE TOW. NO MONEY DN. 1 yr. guar. 20 yrs. exp. Op. eves., Sun. Lakeview 1907. 1941 LICENSE FINANCED.
1928 IRVING PARK

REPAIR your car on time payments while you drive a '41 Plymouth; also body and fender work. WHITEHALL 8000. NEWBERRY MOTORS, 1025 N. CLARK.

1941 LICENSE; repairs on budget plan. No money down; 20 months to pay. Eddie & Earl, Sales & Service. 2536 Indiana-av. Vic. 4362. Always open.

AUTOMOBILES WANTED.

WANT GOOD CAR from PRIVATE PARTY. WILL PAY HIGHEST CASH PRICE.
3939 N. Western Jun. 4683

SPOT CASH FOR YOUR CAR
Bring title—take home cash. 2810 W. MADISON-ST.

WE NEED CARS FOR CASH.
TOP PRICES! RAY CUMMINGS. 7416 S. HALSTED. RADCLIFFE 3460.

MOST cash for your car. Can't come in, CALL US—WE'LL COME OUT. REGENT 0616. 7601 STONY ISLAND

HIGH cash prices for junked, wrecked, or old Packards, Cadillacs, Lincolns, any models. Div. 2772. Martin Auto., 2038 Southport.

HIGH CASH PRICES PAID FOR WRECKED, JUNKED CARS, TRUCKS. ARM. 3500.

WE PAY CASH FOR USED CARS. NEWBERRY MOTORS. 1025 N. CLARK.

SEE others first—But we pay highest cash. 7717 S. HALSTED. RADCLIFFE 5858.

WANTED—Old cars and trucks for junking. Sunnyside 5720, weekdays until 10 p. m.

OAK PARK DEALER PAYS MORE. 200 Madison-st., Oak Park. Euclid 267.

HIGH cash prices paid for junked and wrecked cars and trucks. Belmont 6464.

SEE US BEFORE YOU SELL. Immediate cash. 6050 N. WESTERN.

AUTOMOBILE LOANS.

CASH
IN TEN MINUTES
ON YOUR AUTO OR TRUCK. 20 MONTHS TO PAY. Deal direct with owners. Private consultation rooms.
WINTER-HIRSCH
25 Years Same Location
1842 S. MICHIGAN
CALUMET 4290.
WEST SIDE OFFICE.
4719 W. MADISON-ST.
AUSTIN 1243
NORTH SIDE OFFICE.
3943 W. IRVING PARK-RD.
IRVING 6300.
UNDER STATE SUPERVISION. PLENTY OF FREE PARKING SPACE.

LOANS—INLAND INVESTMENT PLAN. 4737 BROADWAY. LONGB. 4606.

USED AUTOMOBILES FOR SALE.

West Side BUICK

'40 Dodge 4 dr. sed........$629
Radio, heater, defr., trk. One owner car.
'40 Mercury 4 dr. sed.....$699
Radio, htr., clock, defr. One owner car.
'40 Buick coupe.............$649
SPECIAL; htr., clock, defr. Black finish. Really a beauty. One owner car.
'40 Pontiac 4 dr. seds....$649
6 or 8 cyl.; radios, heaters, defrosters, clocks. Black finish. One owner car.
'40 Buick 4 dr. sedan.....$879
ROADMASTER, 6 pass.; radio, heater, defr., trunk; dark green finish. A beauty.
'40 Packard 4 dr. sed.....$659
6 cyl.; radio, htr., defr., clock. One owner.
'40 Pontiac 4 dr. sed......$779
Torpedo body. Radio, heater, clock.
'39 Ford conv. sed........$595
De luxe model; radio, heater, defr., elec. clock, w. w. tires. Beaut. maroon finish.
'37 Packard conv. sed....$299
Radio, heater, defr., trunk. A beauty.
'39 Pontiac 4 dr. sed.....$499
6 cyl.; radio, heater, defr., trunk. See it.
'39 Buick 4 dr. sed.........$599
ROADMASTER, 6 pass.; radio, htr., clk., defr., w. w., trk., one owner car.
'39 Dodge 4 dr. sedan....$519
Radio, htr., defr., trunk. One owner car.
'39 Mercury 4 dr. sed....$490
Radio, htr., defr. One owner car.
'39 Dodge de luxe cpe....$439
Radio, heater, defr. Perfect thruout.
'39 Plym. de luxe cpe....$419
Radio, htr., blue finish. See this one.
'39 Chev. Town sed.......$429
Radio, defroster, trunk; maroon finish.
'39 Hudson 2 dr. sed.....$399
6 cyl., small series; heater, etc.
'38 Dodge 4 dr. sed........$379
Radio, heater, trunk. A beauty.
'38 Buick 4 dr. sed..........$449
Special radio, heater, self-shifter.
'37 Linc.-Zeph. 4 dr. sed.$299
Heater. Other extras. Low mileage.
'37 Buick 4 dr. sed........$349
Side mts., radio, heater, trunk. See it.
'37 De Soto coupe..........$299
Radio; black finish; one owner car.
'36 Buick 4 dr. sed........$269
Side mounts, radio, heater, trunk.
'36 Chev. Town sed.......$199
Heater, trunk, gray or blue finish.
'36 Plym. 4 dr. sed.......$189
Radio, heater. Original green finish.
'36 Packard 4 dr. sed.....$189
Heater, trunk, many extras.

"Where Customers Send Their Friends"

4666 WASHINGTON
Northeast Corner
OPEN EVES. AND SUNDAY

AUBURN—'36 supercharger de luxe 4 door sedan; mech. A-1; good tires. Bargain. BEN T. WRIGHT, 1101 N. CLARK.

AUBURN—'32; 8 sedan; $115. Radio, sdmts. Used little. Perfect cond. Euclid 2993.

BUICKS
'40 7 pass. sed.; htr., rdo., 6 wh....$1,275
'39 61 4 dr. trunk sed.; htr., rdo.... 595
'39 41 4 dr. trunk sed.; heater.... 545
'38 90 7 pass. sed.; htr., rdo., 6 wh 525
'38 81 4 dr. tr. sed.; htr., rdo., 6 wh 475
'36 66 2-4 sport coupe; htr., rdo.... 275
'36 90 7 limo.; htr., rdo., 6 wh..... 325
'35 57 4 dr. sedan; htr., rdo., 6 wh. 125
EMIL DENEMARK
3910 Ogden-av. Open Eves. and Sun.

BUICK SUPERS
1940 model "51" 4 door trunk sedans. De luxe equip., heater, defrosters, etc. LOW AS
$839
Logan Square Buick
2468 MILWAUKEE-AV.

BUICK 1940, $795
De luxe super model 51 torpedo body, 4 dr., 5 pass. tour. sedan; pushbutton radio, htr., air conditioned, w. w. tires. Will pass for brand new. We have it for $795. Your car down, balance 2 years. Open eves.
3939 WASHINGTON

BUICK '40 SEDAN
A sweet, swanky, sure enough sweetheart, that has everything. So close to new that it will surprise the most particular buyer. In fact, it's so classy that it is impossible to describe. You'll swear it just left the factory. Priced right. Reas. down payment will handle. Small monthly payments. Stop in—drive it, and you'll buy it.
6208 COTTAGE GROVE.

'40 BUICK CENTURY SED.
Has radio, heater, defrosters, clock, de luxe steering wheel and dual accessories. This beautiful black car has the appearance and performance of a new car. For a man who counts the best at a reasonable price.
Only $775—$100 down.
GERING-NELSON BUICK,
8447 S. ASHLAND. CED. 2603.

'40 BUICK SPECIAL
5 PASSENGER CLUB COUPE.
Has radio, heater, defrosters, clock, flexible steering wheel, and dual accessories. This popular small series coupe is an outstanding value for the man interested in a de luxe car. Only $695—$100 down.
GERWIG-NELSON BUICK,
8447 S. ASHLAND. CED. 2603.

1940 Buick Super—$875
One owner; 4 dr. sed.; rad., under seat htr., clock. Original w. w. t. Like new. Grille fender guard. Two tone fin. A beauty.
ROBERTSON BUICK CO.
1000 S. Wabash. Ph. Wab. 1030.

Buick '37 De L. Sedan, $295
4 dr. trunk, 6 whls., sidemounts, white wal ltires. Radio, heater. $20 down.
Chevrolet, 24th and Michigan

Buick '40 Club Cp., $695
Radio, heater. Pass for new.
2246 S. MICHIGAN

BUICK—'39 Special or Century sedan...$549
Buick '38 Special or Century sedan... 449
Buick '37 Special or Century sedan... 349
Buick '36 Special or Century sedan.... 250
JAMES LEVY BUICK, 2257 S. MICHIGAN.

'39 BUICK, $499
SEDAN, 4 DOOR. TERMS. TRADE.
FITZPATRICK'S. 7727 S. ASHLAND.

BUICK—1939 de luxe sedan; w. w.; rad. and htr.; clean car; priced only $565; 100 more to choose from. EMPIRE MOTORS, 95th-st. and Ewing-av. S. Chicago 4905.

BUICK—1937 Roadmaster 4 dr. trk. sedan; heater, clock, 6 wheels...............$345
Oak Park Buick, 639 Madison, Oak Park.

BUICK—'40 super club coupe; heater, radio, low mileage. Must sacr. Private party. Garage. 3616 N. Halsted. Lake V. 1712.

BUICK—'40 torpedo sed.; radio, htr....$825
Buick—'39 tour. sed.; radio, heater.... 495
Terms, trade. 3315 N. Cicero. Pal. 0248.

BUICK—'38 sedan special; radio, heater; minor repairs; $295. 2654 Madison.

BUICK—'37 4 dr. de luxe sed.; radio, heater. Outstanding barg. $259. 2654 Madison.

BUICK—'37; trk. sed.; very clean..$65 down
ROYAL SALES. 1930 MILWAUKEE.

BUICK—'39, 4 dr. sed.; "41" series. Htr., rad., all equip. Priv. pty. 6665 Olympia-av.

'39 Cadillac 7 Pass. Sed.
8 cyl. model 75. Fleetwood body, sidemts., General white wall tires, metal covers, rad., front, rear heaters. Cost new, $3,400. As clean as any 1940. Bargain. Terms, trade.
2317 S. MICHIGAN-AV.

CADILLAC—7 pass. '34 sed., A-1 cond..$195
Also '35 sedan, only..................... 195
2209 S. Michigan-av. Cal. 3611.

USED AUTOMOBILES FOR SALE.

NO MONEY DOWN
IF YOU HAVE A JOB.
KAILER YOUNGQUIST
Authorized Olds Dealer
100% RECONDITIONED AUTOMOBILES.
30 DAY DRIVING TRIAL
LICENSE FINANCED FREE.
We Finance Our Own Cars
'40 BUICK 4 dr. sed.; rad., htr., w. w..$765
'40 PLYMOUTH 4 dr. sed.; rad., htr.... 545
'40 PONTIAC 4 dr. sed.; rad., htr...... 585
'40 FORD 4 dr. sed.; rad., htr.......... 545
'40 OLDSMOBILE sed.; rad., htr....... 585
'40 DODGE sed.; rad., htr.............. 565
'39 DE SOTO 4 dr. sed.; rad., htr....... 495
'39 BUICK 4 dr. sed.; rad., htr......... 535
'39 DODGE 4 dr. sed.; rad., htr........ 475
'39 CHRYSLER sed.; rad., htr.......... 495
'39 FORD sed.; rad., htr................ 395
'39 PONTIAC 4 dr. sed.; rad., htr...... 515
'39 PLYMOUTH sed.; rad., htr.......... 465
'39 OLDSMOBILE 4 dr. sed.; rad., htr. 495
'39 MERCURY sed.; rad., htr........... 525
'38 PONTIAC sed.; rad., htr............ 395
'38 PLYMOUTH sed.; rad., htr......... 345
'38 NASH sed.; rad., htr., overdrive.... 365
'38 BUICK 4 dr. sed.; rad., htr........ 425
'37 PLYM. sed.; rad., htr.; like new.. 275
'37 OLDSMOBILE sed.; rad., htr........ 295
'37 FORD sed.; rad., htr.; runs good.. 215
'37 PONTIAC sed.; rad., htr............ 295
'37 PACKARD 4 dr. sed.; rad., htr...... 345
'37 DE SOTO sed., 4 dr.; rad., htr...... 295
'37 LA SALLE sed.; rad., htr........... 345
'37 DODGE 4 dr. sed.; rad., htr......... 295
'36 DODGE sed.; htr.; very clean...... 215
'36 PONTIAC sed.; htr.................. 245
'36 PLYMOUTH 4 dr. sed.; htr.......... 195
'36 DE SOTO 4 dr. sed.; htr........... 225
'36 BUICK sed.; htr..................... 245
'36 FORD sed.; htr.; runs good....... 175
'36 CHEVROLET 4 dr. sed.; htr....... 225
'35 FORD sed.; htr.................... 125
'35 CHEVROLET sed.; htr.............. 165
'35 PLYMOUTH 4 dr. sed.; htr......... 115
'35 OLDSMOBILE sed.; htr.............. 195
'34 DODGE 4 dr. sed.; htr.............. 145
'34 PLYMOUTH 4 dr. sed.; htr......... 135
'34 OLDSMOBILE 4 dr. sed.; htr....... 145
'34 CHEVROLET sed.; htr............... 95
'33 PLYMOUTH coupe; htr.............. 75
'33 CHEVROLET coupe; htr............ 75
'33 OLDSMOBILE 4 dr. sed.; htr....... 75
'32 CHEVROLET sed.; htr.............. 65
'32 NASH sed.; htr...................... 50
'31 PONTIAC sed.; htr.................. 45
200 Others to Choose From
All Cars Winterized
FREE 50,000 MI. LUBRICATION PLAN.
100% UNION SHOP
5043 BROADWAY
Lon. 4682 Open Eves.-Sun.

Attention, Dealers!
150-200 REPOSSESSIONS.
WHOLESALE ONLY!
THE BARGAIN LOT
4224 W. Diversey. Pensacola 6070.

CHEV. 1940, $495
Master 5 pass. trunk sedan. Large heater, beaut. mohair trim. Perfect mech. cond. Your car down, bal. 8 years. Open Sun.
4635 WASHINGTON

CHEV. '36 SEDAN, $185
Perfect orig. fin. Complete with heater, hydr. brakes, turret top and compl. de l. access. Real buy at $185. More than 100 other Chevs., fully recond. and sharply repriced for immediate clearance.
CLARK-MAPLE CHEV.
1038 N. CLARK. ALWAYS OPEN.

1940 Chev. Sed.—$575
One owner. SPECIAL DE LUXE, carefully driven. Gen. leather uphol. Grille guards, fog, spot lites. Built-in trunk, htr., defrosters.
ROBERTSON BUICK CO.
1000 S. WABASH. PH. WAB. 1030.

Chev. '39 Twn. Sd., $375
No one can understand how we can sell a fine LIKE NEW car for this low price; cannot be duplicated at any price; low G. M. A. C. terms.
CHICAGO AV. CHEVROLET
CHICAGO-AV. AT AUSTIN-BLVD.

Chev. '39 sport sed., $415
Popular 4 dr. trunk, Model de l. heater, spotless interior. Perfect finish. Exc. tires. Compl. access. Priced unus. low at $415. Inspect Chicago's largest stock of quality Chevs at lowest prices.
Chev. Dlr., 940 Milwaukee

Chevrolets—Chevrolets
'39 De Luxe Sport Sedan..........$175 dn.
'39 Town Sedan [Master de luxe].. 150 dn.
'39 Town Sedan [Master]........... 140 dn.
'38 Town Sedan [Master de luxe].. 130 dn.
'36 Sport Sedan [Master de luxe].. 90 dn.
CHOICE OF 150 OTHERS, ALL MAKES.
AJAX OLDS. 7800 STONY ISLAND.

'39 Chev. Club Coupe, $495
5 pass. special de luxe. Radio, heater, white wall tires. Original black finish. You must see this one.
MIDWAY CHEVROLET CO.
2 E. GARFIELD. ATL. 4000.

CHEVROLET '39 4 DR. SEDAN, $495.
Builtin radio, trunk, heater, etc.; clean interior; orig. black finish; low mileage; good tires; 20% down, bal. to 24 months.
PONTIAC CO., 945 WASHINGTON BLVD.

Chev. '40 D. L. Spt. Cpe., $495
Black finish, dual equipped. $100 down.
Chevrolet, 24th and Michigan

Chev. '40 de l. sed., $545
4 dr., htr., def., dual equip.; like brd. new.
DODGE DEALER. 2954 LAWRENCE-AV.

'40 CHEV. 4 DR. TRK., $565
Sed. Lk. new; htr.; cushions not soiled. Barg. Sm amt. dn. 7424 Stony Isl. Dor. 5001.

CHEVROLET—'37 2 door touring sedan. Full price $195. Empire Motor Sales, 95th and Ewing. South Chicago 4905.

CHEVROLET—1937 4 dr. master de luxe sedan; fully equipped; must be seen to be apprec. Will sac., $325. 8019 Cottage Gr.

CHEVROLET—'35 5 passenger sedan, new w. w. tires, needs mechanical work... $75
2430 S. MICHIGAN-AV.

CHEV.—'38 mast. de l. 4 dr. sedan.......$357
A real buy at this price.
LANAHAN, INC., 2522 and 2542 Michigan.

CHEVROLET—'38 sport coupe; perf. cond. thruout, $295. 2755 W. Madison.

CHEVROLET—'37 sed.; exc. fine mech. $285.
McMANUS CHEV. 6640 S. WESTERN.

CHEV.—'34 Master de luxe; knee action..$69
Midway Chev., 2 E. Garfield. Atl. 4000.

CHEVROLET—'36 de luxe sport sedan. Needs a little metal work; $95. 1133 N. Ashland

CHEVROLET—'37 sed.; like new; sacr. $285
Terms, trade. 3315 N. Cicero. Pal. 0248.

CHEV.—1940 Spec. de l. 5 pass. coupe. Sacr. Lake La Vergne Garage, 4959 W. Lake-st.

CHEV.—'38 master sed.; needs work....$185
NEWBERRY MOTORS, 1025 N. CLARK.

CHEVROLET—'39 club coupe............$495
MILLER CHEV., 1910 IRVING PARK.

CHRYS. 1939, $495
De luxe 5 pass. tour. sed.; trunk, pushbutton radio, htr., def., blast horns, overdrive. Like brand new. We have it for only $495. Your car down, balance 2 years. Open eves.
3939 WASHINGTON

Chrysler 1941 Royal Sedan
Used. Radio, heater, fluid drive.
SAVE $300.
"Chrysler on Diversey"
Strott & Smith, 824 Diversey

CHRYSLER—'39 IMPERIAL BROUGHAM. Equipped with overdrive, radio, htr., and defroster, electric clock and full de luxe equip. Finish and upholstery like new. Very low mileage. Special at.................$575
DODGE DEALER. 5719 BROADWAY.

CHRYS.—'37, '6' over., rad., htr., 5 p. sed. $235
BUD CHAPPELL—Chrysler, Plymouth Dlr.
6200 SOUTH WESTERN.

CHRYSLER—'36 TOURING SEDAN. Full price $145. Empire Motor Sales, 95th and Ewing. South Chicago 4905.

CHRYSLER—'37 airflo. sed.; overdrive..$365
Radio, htr., white walls; orig. black finish. $10.50 sta. lic.; $1,650 new. 2317 S. Mich.

CHRYSLER—1936 sedan, 6 cyl.; fine shape; $180 or best offer; private. Drexel 2758.

CORDS—CORDS—CORDS
3 TO CHOOSE FROM.
BRAUD FORD DLR. 6647 S. WESTERN.

CORD—'37 convert. club coupe; supercharged. Radio, htr., w. w's. O'Rourke. 2243 S. Mich.

'40 DE SOTO DE LUXE SED.
Equipped with radio, heater, defrosters, clock, etc. Beautiful black finish. This car is like new—and it is mechanically excellent. A real value for the discriminate buyer. Only $675; $100 down.
GERING-NELSON BUICK.
8447 S. ASHLAND. CED. 2603.

DE SOTO—'35 4 dr. Airflow sedan; radio, heater, overdrive. $165. Terms-trade.
2317 S. MICHIGAN-AVENUE.

WINNIE WINKLE, THE BREADWINNER: Information if You Please

USED AUTOMOBILES FOR SALE.

WHY PAY MORE?
GET YOUR CAR AT
M. & R.
FACTORY HUDSON DLR.
BELOW MARKET VALUES.
We HAVE the cars we ADVERTISE.
'40 Plymouth 4 dr. trunk sedan.....$495
'40 Chevrolet 4 dr. trk. sed. Master 6. 495
'40 La Salle Torpedo 4 dr. sedan... 945
'40 Pontiac de l. 6 tour. 4 dr. sedan. 625
'40 Mercury de luxe 4 dr. sedan..... 645
'40 Nash 6 de l. sed.; weather eye.. 575
'40 Ford 4 door sport sedan.......... 425
'40 Olds. Torpedo 4 dr. sed; 6 p. cpe. 745
'40 Hudson coupes, sedans, up....... 495
'39 Buick 41 sed. 4 dr. trunk......... 495
'39 Olds. de luxe trunk sedan......... 465
'39 Dodge 4 dr. de l. trunk sedan.... 445
'39 Hudson 6 de l. 5 pass. sedan...... 395
'39 Pontiac de luxe sedan............ 475
'39 Plymouth 4 dr. de l. trunk sedan. 395
'38 Dodge de l. 4 door sedan......... 365
'38 Packard 4 door sedan............. 395
'38 Hudson 6 de luxe 4 dr. sedan... 295
'38 Olds. de l. 4 dr. trunk sedan..... 395
'38 Lincoln-Zeph. 4 dr. de l. sedan.. 395
'38 Plymouth de l. tour. sedan....... 345
'37 Buick special 4 dr. trk. sed....... 345
'37 Ford sedan, trunk, heater......... 195
'37 Dodge de l. sedan and cpes., up... 265
'37 Olds. de l. sed. and cpes., up..... 295
'37 Packard de l. sedan, 6-8........... 295
'37 Chrysler airflow 4 dr. sedan...... 345
'37 Hudson de l. 4 dr. sed.; w. w.... 265
'37 Chrysler 6 Royal 4 dr. sedan..... 295
'37 Linc.-Zeph. sedan and coupe...... 275
'37 Chevrolet Master sedan........... 265
'37 Terraplane de l. 4 dr. trk. sedan.. 265
Most cars have radios and heaters.
'36 Graham sd.$145 | '34 Plym. sed...$ 95
'36 Ford sed.. 145 | '34 Chev. sed.... 95
'36 Plym. cpe. 195 | '34 Buick sed.... 95
'36 Chev. sed... 175 | '34 Dodge sed... 95
'36 Chrys. sed. 225 | '34 Hudson sed. 95
'36 Cadillac sd. 225 | '34 Pontiac sed. 95
'36 Dodge sed.. 195 | '33 Terra. sed... 55
'36 Pont. sed.. 245 | '33 Pontiac sed.. 65
'35 Plym. sed. 135 | '33 Ford sed.... 45
'35 Dodge sed. 125 | '33 Plym. sed... 65
'35 Ford tudor. 125 | '32 Chev. sed.... 45
'33 Buick sed.. 75 | '31 Ford sed.... 45
No outside finance company.
We finance our own.
Established 24 years.
Open evenings and all day Sunday.
HUDSON DEALER
3956-4001 W. GRAND
AT CRAWFORD-AV. [4000 WEST].

BROADWAY BUICK
'39 Buick '61' 4 d. trk. s..$545
'39 Plym. de l. trk. sed.... 455
'39 Stude. "6" trk. sed.... 495
'39 Olds "6" 4 dr. trk. sd. 495
'38 Buick '41' 4 d. trk. s.. 445
'37 Buick '81' 4 d. trk. sd. 375
5701 BROADWAY

DE SOTO 1940 SED., $645
4 dr. de luxe touring sedan. Radio, heater, defroster. Car is just like new. Terms.
2317 S. MICHIGAN-AV.

Dodge Brand New '40
A real sacrifice for $795.
4-DOOR DE LUXE SEDANS
Like brand new. Most of these with radios and heaters. Dual equipment. Priced low as
—$595—
Cars in heated showroom. Open Eve.
DIRECT FACTORY DODGE DEALER.
2954 LAWRENCE

Dodge—Brand New '40
$260 Discount
T. SEDAN DE LUXE, RADIO, HEATER, ETC. ALSO '40 COUPE AND SEDAN, SLIGHTLY RUN. PRICED LOW AS
$595
F-E-L-Z, 1132 Diversey
DIRECT FACTORY DODGE DEALER.

1940 DODGE SEDANS
OFFICIALS' CARS
BIG DISCOUNT
ALSO 1935's, '36's, '37's, '38's, '39s. MOST HAVE RADIO AND HEATER. 100 OTHER CARS TO CHOOSE FROM.
Dodge-Plymouth Dealer
3210 W. Jackson-blvd.

DODGES 1940 DODGES
BRAND NEW 4 DR. SEDS.
CHOICE OF COLORS
Sacrifice - Big Discount
MURPHY-DODGE DEALER
2650 N. CICERO-AV.

DODGE 1940, $595
5 Pass. Tour. Sed. with Radio
Fully equipped; looks like new.
Bird-Sykes Co. Est. 38 Years
2215 S. MICHIGAN

DODGE 1939, $445
5 pass. tour. sedan; trunk, built-in radio, heater, defrosters, blast horns. This car will pass for new. We have it for only $445. Your car dn., bal. 2 years. Open eves.
3939 WASHINGTON

DODGE 1940, $595
De luxe 4 door 6 pass. sedan. Pushbutton radio, heater, defrosters. Just like brand new. Your car down, bal. 2 yrs. Op. Sun.
4635 WASHINGTON

DODGE '39—$545
Latest de luxe 4 door trunk sedan. Push button radio, heater, defrosters, dual accessories, etc. Like new thruout. Terms.
DODGE—BENDER-RIEGER, INC.—PLYM.
933 WASHINGTON-BL.

'36 DODGE 4 DR. TRK., $170
Radio and heater; 2 to choose from.
FRANK LYNCH BUICK CO.
5330 IRVING PARK-RD.

Dodge '36 D. L. 4 D. Sed., $215
Trk., heater, defr., radio; $20 down.
Chevrolet, 24th and Michigan

DODGE '39 4 PASS. COUPE
Real new car appearance. Perfect mechanical condition. See this bargain today.
DODGE DEALER. 5719 BROADWAY.

'39 DODGE, $449
SEDAN, 5 PASS. TERMS. TRADE.
FITZPATRICK'S. 7727 S. ASHLAND.

DODGE—'39 trunk sed.; like new.......$465
Dodge—'38 trunk sed.; like new....... 345
Dodge—'37 trunk sed.; like new....... 285
Terms, trade. 3315 N. Cicero. Pal. 0248.

DODGE—1940 touring sedan; $595; fully equipped; cannot be told from new.
8019 COTTAGE GROVE.

DODGE—'39 4 DR. SED., $425.
BUD CHAPPELL—Chrysler, Plymouth Dlr.
6200 SOUTH WESTERN.

DODGE—'36, 5 pass., trk., sed., radio, htr., spotlight; excellent condition; $235.
Warner, 958 Diversey, cor. Sheffield.

DODGE—'37 4 door black trk. sedan....$265
DODGE DEALER, 6135 N. WESTERN.

DODGE—1935 4 dr. sedan, $135; A1 condition; good tires. MIDWAY 9769.

FORDS—WHOLESALE PRICES.
TAUBER'S, 4601 MILWAUKEE.

FORD—Late '39 de luxe tudor; radio, htr., etc. Must sell. $425. Republic 3620.

USED AUTOMOBILES FOR SALE.

Shop in Heated Showrooms
NO MONEY DOWN
IF YOU HAVE A JOB. SMALL MO. PAY.
7 DAY DRIVING TRIAL; IMMED. DELIV.
'40 CHRYSLER New Yorker conv. club coupe, fluid drive, scotty uphol....$945
'40 BUICK conv. club coupe; rad.; ht. 835
'40 PONTIAC Torpedo sed., r., h...... 795
'40 BUICK Torpedo, 2-tone coupe..... 795
'40 FORD conv. club coupe........... 675
'40 FORD sedan, black, like new...... 535
'40 PACKARD 6 conv. club cp., r., h. 895
'40 MERCURY conv. club cpe., r., h.. 765
'40 LA SALLE Torp. sedan, r. h....... 995
'40 BUICK super sedan, radio, htr..... 875
'40 DE SOTO 4-dr. de luxe, rad., htr. 695
'40 MERCURY sedan, radio, heater... 645
'40 BUICK limited sed., radio, htr..... 865
'40 BUICK mod. 41 dr. sed., r., htr... 745
'40 OLDSMOBILE sedan, a beauty.... 595
'40 PLYMOUTH sedan and coupe...... 545
'39 NASH-LAFAYETTE 4 dr., r., htr.. 495
'39 DE SOTO 4 dr. sed., r., htr., o'd.. 495
'39 OLDS. sedan, fully equip., like new 495
'39 PLYMOUTH coupe and sedans...... 465
'39 BUICK mod. 41, 4 dr. htr., w. w.. 545
'39 DODGE sedan, rad., htr............ 495
'39 FORD de luxe coupes and sedans... 395
'38 OLDS. 6, 4 dr. sed., rad. h., w. w. 395
'38 FORD conv. 4 dr. sed., a beauty.. 485
'38 BUICK 46-S coupe, rd., htr., o'dr. 425
'33 BUICK sed..$ 65 | '36 TERRA. sed..$145
'36 FORD tr. s. 165 | '38 DODGE sed.... 365
'38 CHRYS. sed. 395 | '35 FORD sedan... 95
'39 PONT. sed.. 475 | '36 PLYM. sed.... 195
'38 NASH cpe... 335 | '39 LA SAL. sed. 585
'36 OLDS. sed... 265 | '36 BUICK sed.... 265
'34 PLYM. sed.. 95 | '37 ZEPH. sedan. 275
150 MORE; all makes, models.
NORTHERN ILLINOIS DISTRIBUTORS.
2222 N. Cicero
BERKSHIRE 4500. ALWAYS OPEN.

SPECIAL SALE
Choice of five 1940 La Salle model 50 sedans in variety of colors, with heater; low as
$775
CADILLAC
CHICAGO BRANCH
5045 Broadway. LONgbeach 4890.

200 PERFECT cars drastically reduced. Nothing down if employed. Immed. delivery.
CHICAGO MOTORS. 8106 S. HALSTED.

FORD '39—$445
De luxe tudor sedan. Finish like new, upholstery perfect. Very good tires. This is in perfect running condition. See it today.
GLENN E. HOLMES, Inc.
30 W. Lake. Free Parking

FORD '40 SEDAN
Beautiful original finish; dual accessory equip.; spotless mohair uphols.; traded by original owner; priced to sell quick at $485; thoroughly reconditioned, guaranteed and winterized; $59 down, balance $25.65 per month.
Montgomery Motor Sales
OLDSMOBILE DEALER.
2300 MADISON. MONROE 5900.

'40 FORD DE LUXE
2 door sedan. Radio, heater; green. Also 1939's and '38's at sacrifice. 100 OTHER CARS TO CHOOSE FROM.
Dodge-Plymouth Dealer
3210 W. Jackson-blvd.

FORD '39 SEDAN, $375
Spotless, low mil., car perfect. Original gray finish. Like new interior. Best mechanical condition, tires. Value at $375. More than 60 other Fords with '38s from $275; '37s from $175, etc.
Chev. Dlr., 1038 N. Clark

FORDS — — — — FORDS — — — — FORDS
Trade Your Car for a
1940 Ford sedans, $395 and up.
1939 Ford sedans, $325 and up.
1938 Ford sedans, $295 and up.
RAY TENNES—FORD DEALER,
LOT AT 2437 MILWAUKEE-AV.

FORD '37—$195
Latest 5 passenger trunk sedan; heater, good tires; runs good. Terms or trade.
DODGE—BENDER-RIEGER, INC.—PLYM.
933 WASHINGTON-BL.

'38 FORD "85" DE LUXE
4 DOOR SEDAN; RADIO, HEATER.
—$385—
South Chicago Buick Co.
8600 COMMERCIAL. [3000 EAST.]

'40 Ford De L. Coupe, $525
Special de luxe series with large radio; special heater; complete group access. and other extras; spotless original finish; unusually low mil.; a rare value at...$525
CLARK-MAPLE CHEV., 1038 N. CLARK.

FORD '40 SEDAN, $565
Beautiful black 85 H. P., 4 dr. with heater; would pass for brand new.
SNOW BROS.
FORD DEALERS SINCE 1914.
1027 SOUTH-BOULEVARD, OAK PARK.

FORDS. SEE
STALLWORTH.
'40 Ford coupe; radio, heater..........$489
'40 Ford de luxe tudor; clean......... 539
'35 Ford coupe, needs little wk....... 69
7400 STONY ISLAND. HYD. PK. 2500.

FORD '37-85 TUDOR, $275
Gray. Radio, heater. Very clean.
VOGEDING CHEVROLET CO.
1111 CHICAGO-AV. EVANSTON.

FORD—
WANT A FORD?
C. ZEPP.
BIG SELECTION IN ALL MAKES.
2950 LAWRENCE. JUNIPER 8310.

FORD—'35 tudor sed.; needs work......$75
Also '35 Ford coupe; radio; $110. STOP and see us for the best deal in town.
RANGECROFT-FLOTOW, 4922 Broadway.

Ford '40-85 H.P. Tudor, $445
A Beverly Hills car. Find out the difference.
HOEFFEL-GOY FORD DLR., 1711 W. 95th.

FORD—1938 touring sedan...............$247
A real bargain at this price.
LANAHAN, INC., 2522 and 2542 Michigan.

FORD—'35 TUDOR; GENUINE BARGAIN. $75. No money down if you are working.
BEN T. WRIGHT, INC., 1101 N. CLARK.

FORD—'35 5 PASS. SEDAN, $65.
BUD CHAPPELL—Chrysler, Plymouth Dlr.
6200 SOUTH WESTERN.

FORD—'37 sedan 85. Try and match it. $165. No money down if you are working.
BEN T. WRIGHT, 1101 N. CLARK.

FORD—1940 TUDORS, FORDORS, COUPES; radios, heaters; like new..............$465
LAWDER BROS. 6900 VINCENNES.

FORD—1940 station wagon; original maroon finish; mech. A-1; low mileage. Bargain.
BEN T. WRIGHT. 1101 N. Clark.

FORD—1940 4 dr. de luxe sedan. Exc. cond. $550. Burke, 2345 S. Michigan-av.

FORD—'35 5 pass. sed. What a Buy! $115. $5 down. Kelly Chrysler, 940 N. Clark

FORD—'37 trunk sed.; needs work......$135
NEWBERRY MOTORS, 1025 N. CLARK.

FORD—1940 5 pass. sedan...............$445
MILLER CHEV., 1910 IRVING PARK.

FORD—'40 4 pass. coupe................$465
1132 N. DAMEN.

'36 FORD sed. Unbeatable value.........$95
COOK COUNTY. 1340 W. 63D-ST.

FORD—'37 5 pass. sed., spec. today....$165
2430 S. MICHIGAN-AV.

GRAHAM—1935 SEDAN.
4 dr. Blue Streak; save 15%.............$50
7405 STONY ISLAND. MID. 6405.

USED AUTOMOBILES FOR SALE.

LOOK!
NO MONEY DOWN
IF YOU HAVE A JOB.
Immediate Delivery
30 DAY DRIVING TRIAL
LICENSE FINANCED FREE.
'39 Buick sed..$539 | '37 Buick sed...5349
'36 Buick sed., 299 | '40 Buick sed.... 699
'36 Chev. sedan 219 | '35 Chev. sedan. 179
'40 Chev. sedan 499 | '37 Chev. sedan. 299
'39 Chrys. sed., 499 | '38 Chev. sedan. 379
'39 Dodge sed., 479 | '40 Dodge sedan. 569
'36 Dodge sed., 239 | '37 Dodge sedan. 299
'36 De Soto sd. 229 | '37 De Soto sed.. 299
'37 Ford sedan. 219 | '36 Ford sedan.. 179
'40 Ford sedan. 549 | '40 Ford coupe.. 459
'39 Hud. op. cp. 429 | '36 LaFay. sed.. 199
'37 La Salle sd. 349 | '39 Olds. sedan... 499
'37 Olds. 6 sed. 299 | '38 Olds. 6 sed... 379
'36 Olds. 6 sed. 249 | '36 Pont. 6 sed.. 249
'37 Pont. 6 sd. 349 | '37 Pont. 2 door. 299
'38 Pont. 6 sd. 399 | '38 Pont. 2 door. 349
'39 Pont. 6 sd. 519 | '39 Pont. cnv. cp. 549
'35 Plym. sed. 179 | '36 Plym. sedan. 199
'37 Plym. sed., 299 | '39 Plym. sedan. 469
'37 Pack. cnv.c. 379 | '37 Pack. sedan. 329
SOME WITH RADIOS AND HEATERS.
150 OTHERS TO CHOOSE FROM.
3940 GRAND
1 block east of Crawford, cor. Harding-av.
SPA. 3940 Open Eves.-Sun.

COUPES
All Set—Ready to Go
MOST WITH RADIO AND HEATER.
1939 PLYMOUTH.
1939 DE SOTO.
1938 PLYMOUTH.
1937 PACKARD CONVERTIBLE.
1937 OLDS. CONVERTIBLE.
1936 PLYMOUTH.
All Must Be Sacrificed
YOUR CAR OR $40 DOWN.
Dodge-Plymouth Dealer
3210 W. Jackson-blvd.

CITY SACRIFICING
'37 Dodge sed..$255 | '34 Dodge sed....$65
'37 Stude. sed.. 245 | '34 Stude. sed..... 45
'36 Chev. sed... 175 | '31 Ford sed...... 45
'36 Plym. sed.. 165 | '31 Dodge sed..... 30
$5 DOWN. $5 DOWN.
LICENSES FINANCED FREE.
CITY AUTO. 1718 S. STATE.

Graham Sed., $295
CUSTOM SUPERCHARGER
Latest 1937 4 dr. 5 pass. trk. sed. Built-in radio, htr., defr. Terms, trade. Open eves.
4635 WASHINGTON

Hudson—Brand New
1940 SEDAN.
$450 DISCOUNT
1940 "6" SEDAN; A BEAUTY—$595
KELLY CHRYSLER
940 N. CLARK

Hudson '40 Cust. 6 Sed., $545
Full 5 pass. sedan, htr., defroster, low mileage. $100 down.
Chevrolet, 24th and Michigan

HUDSON 1941, $675
4 door sedan; used; model 10 P. de luxe. Your car down, balance 18 months.
2644 N. CICERO-AVENUE.

HUDSON—1940 Super 6 sedan, $695. Radio, heater, very low mileage; car cannot be told from brand new; must be seen to be appreciated; new car guarantee.
Auth. Hudson Dealer—8019 Cottage Grove.

HUDSON—1939 sedan. Radio, heater.....$465
MILLER CHEV., 1910 IRVING PARK.

HUDSON—1941 de l. 6 sed. Demo.; big disc. Hudson Dlr. 3186 Milwaukee. Pal. 4272.

1937 La Salle Opera Coupe
Beautiful original dark blue finish; perfect mechanical condition; low mileage; all de luxe equipment; radio, heater, dual defrosters, clock, two sun visors; seats 3 in front and 2 in rear comfortably. A top car at a bottom price.

1937 La Salle 4 Door Tour.
Like new sedan; thoroly reconditioned; radio, heater, defrosters, and seat covers. A one owner car that we can recommend highly at a price that is right. See it today.
RUBY CHEVRLOET, INC.
"America's Largest Chevrolet Dealer."
7158 STONY ISLAND. FAIRFAX 9600.

SPECIAL SALE
Choice of five 1940 La Salle model 50 tr. sed. in variety of colors, with heater; low as
$775
CADILLAC
CHICAGO BRANCH
5045 Broadway. LONgbeach 4890.

1940 LA SALLE
A beautiful dark blue 2 door touring sed. Has so little mileage that it looks and runs like a new car...................$865
Wenzel—De Soto-Plym.
1143 DIVERSEY-BLVD.

La Salle '40 Torpedo, $945
4 dr. de l. model 52 sedan; equipped with radio, custom heater, w. w. tires, low mileage.
HUDSON DEALER
3956-4001 W. GRAND.

La Salle '36 De L. Sedan, $245
6 wheels, sidemts., trk., radio, htr. $20 dn.
Chevrolet, 24th and Michigan

LA SALLE—'39 sed., 4 dr., radio, heater. Like new; low mileage..............$625
Capitol De Soto. 8031 S. Halsted.

Lincoln-Zephyr 1940
5 pass. 4 door sedan in lustrous black with rad. and htr.; reconditioned and ready to go, at
$865
CADILLAC
CHICAGO BRANCH
2258 S. Michigan. CALumet 4185.

'36 LINCOLN SEDAN, $275
Sidemts., radio, htr., white wall tires. Cost new, $3,900. Bargain. Tms. Trade.
2317 S. MICHIGAN-AV.

LINCOLN-ZEPHYR '37
4 dr. sed. Radio, heater, w. w. tires. A real buy at $327. Easy terms.
KROLL DODGE. 7124 S. HALSTED.

Linc.-Zeph. '39 Sedan, $595
4 dr. de luxe; radio, heater, overdrive.
Chevrolet, 24th and Michigan

LINCOLN Zephyr '40 sedan 4 dr.; radio, heater, etc.; reas. 1647 S. Pulaski.

LINCOLN-ZEPHYR—'40 4 dr. sedan; radio, heater, overdrive; sacrifice. 4525 Madison.

LINC.-Zeph.—'37 4 dr. sed.; all equip.; low mil., $335. Packard Dlr., 5042 Cottage Gr.

USED AUTOMOBILES FOR SALE.

NORTHWEST BUICK
"19 YEARS ON LAWRENCE-AV."
100 CARS—ALL INSIDE
'39 Dodge de l. 4-dr........$462
Heater, etc. A very clean car.
'39 Olds. 70 5-p. sed........$499
Rad., ht., de l. steer. whl.; exc. cond.
'39 Buick sedan.............$549
Special or Century; htr., defrosters.
'40 Pont. Torpedo sed....$799
Rad., htr., w. w. tires; low mileage.
'40 Olds. sedan.............$699
5-pass.; radio, de luxe wheel, etc.
'40 Buick sedan.............$749
Special; full de luxe equip. A buy.
'40 Plymouth sedan........$579
5-pass.; radio. Very low mileage.
'40 Packard 6 sedan.......$699
Radio, htr., w. w. tires. Like new.
'40 Studebaker 6 sedan..$699
Commander; radio, htr., w. w. tires.
'40 Pack. 110 Club cpe...$679
Radio, heater, white wall tires.
3807 Lawrence-av.

NOTHING DOWN
ON YOUR CAR
IF YOU HAVE A JOB.
1941 license free; 7 days' driving trial.
'40 Plym. sed...$595 | '39 Plym. sed.....$465
'40 Dodge sed.. 595 | '38 Buick sed..... 465
'40 Ford sed... 485 | '37 Dodge sed.... 295
'40 Chev. sed... 495 | '37 Pontiac sed... 295
'39 LaSalle sed. 585 | '37 Olds. 6 cpe.. 295
'39 Buick sed... 565 | '37 Ford sed...... 225
'39 Buick cl. cp. 545 | '37 Olds. 6 sed... 325
'39 Dodge sed.. 485 | '36 Olds. sed. 225
'38 Linc.-Z. sed. 445 | '36 Plym. tk. sed. 245
'38 Plym. sed.. 345 | '36 Ford sed..... 165
SOME WITH RADIOS AND HEATERS.
50 other late models to choose from.
TERMS OR TRADE. ALWAYS OPEN.
2810 Madison

ROMY HAMMES
De Soto '37 Trunk Sedan. Beautiful gray finish. Equipped with radio, heater, many extras. Full price, $265. Your car or $45 down; bal. $17.42 per month.
'FORD' at 2515 Michigan

LINCOLN—PRICED TO SELL
Zeph. '38 4 dr. sedan $475
Zeph. '38 cpe.; rad., htr.................. 445
Zeph. '37 sed.; rad., htr.................. 275
3520 ARCHER-AV.

LINC.-ZEPH.—'40 sedan. Fully equipt., same as brand new. Only $845. Name your own terms. 2209 S. Michigan-av. Cal. 3611.

Mercury '40 Convertible
Only one available. The classiest black and chrome 5 pass. convertible sedan on the street. Run equivalent 3 mos. Virtually brand new. Tan top, tan leather upholstery, radio, heater, and white side tires. $500 below orig. cost.
ALSO SPORT SEDAN, '40, RAD., HEAT.
$690
F-E-L-Z, 1132 Diversey
FAMOUS 21 YEARS FOR BARGAINS.

MERCURY '40, $675
De luxe 4 door 5 pass. touring sedan; trunk, pushbutton radio, heater, defrosters, w. w. tires; driven little. Like brand new. See it. We have it for $675. Your car down, balance 2 years. Open eves.
3939 WASHINGTON

MERCURY '40 4 DR. SEDAN
Original black finish, beautiful Bedford cord upholstery, de luxe radio, heater, w. w. tires. This car has original low mileage and purchased new from us. This is our feature for this week only at $595. Down payment, $65; monthly payment, $29.
Montgomery Motor Sales
OLDSMOBILE DEALER.
2300 MADISON. MONROE 5900.

MERCURY—'39, $495.
4 door trk. sedan. Fully equipped.
MIDWEST AUTO. 2240 S. MICHIGAN.

MERCURY—'40 4 dr. trk. sed.............$725
McFarland Keenan, S. E. Cor. 76th-Halsted.

'39 NASH SEDAN, $495
6 cyl. 4 dr. de luxe equipt.; air conditioned. Tires, paint, mechanically excellent.
2317 S. MICHIGAN-AV.

NASH-LAF.—'39 4 dr. touring sed. Very clean. Radio, heater, special, $467.
LANAHAN, INC., 2522 and 2542 Michigan.

OLDS '40-90 4 DR. SED.
2 tone original paint; interior finished in 2 tone whipcord upholstery; custom radio; air conditioning; heater; white wall Royal Master tires. This car was just released to us after 8 months' storage. Have 4 others to choose from; some with hydromatic clutch. Have a special bank arrangement for small down payment and low interest rates $795
Montgomery Motor Sales
OLDSMOBILE DEALER.
2300 MADISON. MONROE 5900.

OLDS 1940, $595
De luxe 6 cyl. 5 pass. touring sedan; used little; built-in trunk, radio, heater, defrosters, blast horns, flexible steering wheel; a beauty. We have it for only $595. Your car down, balance 2 years. Open eves.
3939 WASHINGTON

OLDSMOBILE 1941
Used 4 dr. de luxe 6 sedan; pushbutton radio, white wall tires, de luxe wheel, electric clock; can't tell from brand new. [Pressing reasons for selling. Big saving.
6915 Dorchester. Fairfax 0337.

OLDS 1940, $585
De luxe 6 cyl. 5 pass. trunk sedan; heater, defr., all dual equip. In perfect cond. Your car down, bal. 2 years. Open Sun.
4635 WASHINGTON

'40 Olds Custom Cruiser
Hydromatic Drive; all de luxe equipt. including radio, htr., de froster, air foam cushions, etc. Also '40 Cruiser with std. trns.; $275 dn. Choice of 84 other Olds. All models.
AJAX OLDS. 7800 STONY ISLAND.

'35 OLDS SEDAN, $165
4 door; trunk, heater.
FRANK LYNCH BUICK CO.
5330 IRVING PARK-RD.

Olds '38 De L. 4 D. Sed., $395
Built-in trk., hydromatic, htr., defr. $75 dn.
Chevrolet, 24th and Michigan

OLDS.—'39 trunk sed.; radio, heater...$525
Olds.—'38 trunk sed.; radio heater... 385
Olds.—'39 opera coupe; radio, heater.. 525
Olds.—'37 trunk sed.; radio, heater.... 325
Terms, trade. 3315 N. Cicero. Pal. 0248.

'36 Olds 4 dr. sedan........$195
Radio, heater, de luxe equipt.
2317 S. MICHIGAN-BLVD.

OLDS.—'39 coupe; rad., htr., w. w.'s...$465
OLDS. DEALER. 661 N. LA SALLE.

OLDS.—'36 trunk sedan; side mounts....$95
Midway Chev., 2 E. Garfield. Atl. 4000.

OLDSMOBILE—'39 sedan, 6 cyl.; rad., htr.; very low mileage; sacr. 1455 Irving Pk.-rd.

USED AUTOMOBILES FOR SALE.

IF IT "SPARKLES"
IT'S A "RUBY"
USED CAR SPECIAL
'32 FORD COUPE ....$ 65
Clean; good condition.
'33 CHEVROLET SEDAN ....$ 75
Good condition and appearance.
'34 DODGE COUPE $100
Excellent mech. cond. and appearance.
'34 CHEVROLET SEDAN $125
Good appearance inside and out; mechanically perfect.
'34 DODGE SEDAN $125
Side mounts. A rare buy at this price.
'35 STUDEBAKER DICTATOR $125
4 door touring sedan. A beautiful running car; very clean; heater. Don't pass this one. Come in today.
'35 CHEVROLET SPORT SEDAN $175
Knee action; steel top. A real buy.
'36 CHEVROLET TOWN SEDAN $195
Trunk; steel top; htr.; excellent cond.
'36 DODGE COUPE $195
Good finish; runs perfect.
'36 PLYMOUTH SEDAN $250
4 door tour.; radio, heater.
RUBY CHEVROLET, INC.
"America's Largest Chevrolet Dealer."
7158 Stony Island

NO MONEY DOWN
IF YOU HAVE A JOB.
State-City License Free
7 Day Driving Free
90 Day Free Service
'39 Olds. sedan.$525 | '36 Olds sedan..$235
'37 Stude. sed. 295 | '36 Pontiac sed.. 195
'40 Pack. sed..Barg. | '37 Pontiac sed.. 295
'36 Buick sed.. 195 | '37 Buick sedan.. 335
'37 Linc.-Z. sed. 295 | '39 La Salle sed. 495
'36 Ford sedan. 145 | '36 Plym. sedan.. 195
'37 Olds. sedan. 295 | '39 Nash 6 sedan 445
'37 Dodge sed.. 295 | '34 Plym. sedan.. 65
'37 Plym. sed.. 235 | '37 Pontiac cpe.. 275
'40 Chrys. sed. 665 | '38 Pack. 6 cv.cp. 445
'39 Dodge sed. 495 | '39 Buick sedan. 545
'36 Plym. sed.. 195 | '39 Plym. sedan. 445
'40 Chev. sed.. 545 | '35 Pont. sd., r.h. 165
'37 Chrys. sed. 295 | '35 Buick sedan.. 195
'39 Mercury sd. 495 | '40 Buick sedan.. 645
MOST HAVE RADIOS AND HEATERS.
200 OTHER CARS
MAYER MOTOR SALES.
2235 S. MICHIGAN
Open Eves to 10 Vic. 2682

'40 OLDS 6 CLUB CPE., $585
Model 70 de luxe club coupe. De luxe equipment. Bargain. Terms-trade.
2317 S. MICHIGAN-AV.

PACKARDS
We Are Overstocked
30 TO CHOOSE FROM
ALL MODELS, 1935 TO 1939.
ALL BODY STYLES.
PRICES $195 TO $895.
COME IN TODAY.
1935 Standard 8 sedan, completely equipped. Dark blue finish perfect. New top. Motor and tires excellent. Special..................$195
Hill Motors—Packard
640 Madison-st. Oak Park
260 Madison-st. Oak Park

PACKARD 1938
Model 1604 five pass. 4 door town sedan, in green, with rad. and htr.; a very fine car at only
$495
CADILLAC
CHICAGO BRANCH
5201 Broadway. LONgbeach 7000.

PACKARD '37, $295
De luxe 5 passenger touring sedan; push button radio, heater, defrosters; like brand new. A beauty. We have it for $295. Your car down, balance 2 years. Open eves.
3939 WASHINGTON

Packard '37 Sed.—$195
2 TO CHOOSE FROM.
Blue and green. Both cars need work. Will sell as is.
PACKARD-CHICAGO
24th and Michigan. Calumet 7413.

Packard '37 Super 4 P., $395
Coupe. Built-in radio, heater, defroster, white wall tires. $100 down.
Chevrolet, 24th and Michigan

Packard '38 Con. Clb. Cp.
Very classy. Same as new. $495.
2246 S. MICHIGAN

Packard '37 120 Sedan, $345
Black; radio, heater; very clean.
VOGEDING CHEVROLET CO.
1050 CHICAGO-AV. EVANSTON.

PACKARD—'37 late Six Sedan, fully equip.; w. w.; sacr.; priv. party. 528 N. Lawndale.

PLYM. '40 SEDAN, $495
Popular trunk de luxe sedan with steering post shift. Lge. cab. heater, dual acces. Best condition thruout. Real buy at ..$495
Chev. Dlr., 940 Milwaukee

PLYMOUTH—Latest '38 de luxe 4 dr. touring sedan; built-in trunk radio, htr., etc. Like new thruout; sacrifice for only $395.
DODGE—BENDER-RIEGER, INC.—PLYM.
933 WASHINGTON - BLVD.

Plym. '37 De L. Sedan, $285
Full 5 pass. Built-in trk., htr., def. $20 dn.
Chevrolet, 24th and Michigan

PLYMOUTH—'40 Trunk sed.; rad., htr..$585
Plymouth—'39 de luxe trunk sed..... 445
Plymouth—'38 coupe; like new........ 315
Plymouth—'37 de luxe trunk sed...... 285
Terms, trade. 3315 N. Cicero. Pal. 0248.

PLYM. '39 CONV. COUPE
Listen WCFL 9 p. m.; $595; tms. our bank.
Dampman-Schmitt, 1019 Davis, Evanston.

'39 PLYMOUTH, $399
SEDAN, 5 PASS. TERMS. TRADE.
FITZPATRICK'S. 7727 S. ASHLAND.

PLYMOUTH—1939 5 pass. sedan; htr...$435
SUNNYSIDE AUTO CO.
4511 Lincoln-av. 4428 N. Western.

PLYMOUTH—'40 2 dr. sedan; radio, heater, de l. guards; very low mileage; sell due to draft. 2604 N. Central Park-avenue.

PLYMOUTH—'36 4 DOOR SED., $145.
BUD CHAPPELL—Chrysler, Plymouth Dlr.
6200 SOUTH WESTERN.

PLYMOUTH—'35 4 DR. SEDAN, $95.
BUD CHAPPELL—Chrysler, Plymouth Dlr.
6200 SOUTH WESTERN.

PLYM.—'39; 5 pass. trk. sed. rad. htr..$439
ROYAL SALES. 2524 MILWAUKEE.

PLYMOUTH—'40 4 dr. de luxe sed.; htr.; like new; must sacrifice. Delaware 3819.

PLYM.—'33 4-door sedan; good tires......$55
Midway Chev., 2 E. Garfield. Atl. 4000.

PLYMOUTH—'34 5 p. sed. What a Buy! $75. $5 down. Kelly Chrysler, 940 N. Clark.

PLYM.—'38 5 pass. sedan. A real buy! TODAY ONLY $189. 2654 Madison.

PLYMOUTH—'40 2 dr. sed. Like new. $550. Barg. Terms. 7424 Stony Island. Dor. 5000

USED AUTOMOBILES FOR SALE.

M-U-R-P-H-Y
AMERICA'S LARGEST EXCLUSIVE
DODGE DEALER
1914—Dependability—1941
COME TO MURPHY'S FOR A BARGAIN!
NEARLY 200 CARS HERE!
'36 Buick 4-d. sed., r., h.$195
'35 Chrysler 4-dr. sed.... 145
'37 Chrys. 6 4-dr. sed.... 325
'40 Chevrolet trunk sed.. 545
'36 Chevs. (5), low as.... 135
'40 Dodge Luxury sedan 595
'39 Dodge Luxury sedan 395
'37 Dodge trunk sedan.. 195
'36 Dodge 4-door sedan. 145
'35 Dodge 4-door sedan. 75
'36 Ford "85" sedan...... 135
'35 Hudson 6 4-dr. sed... 65
'39 Mercury 4-dr. sedan. 495
'38 Nash 6 4-dr. sedan... 375
'40 Plym. opera coupe.... 395
'40 Plym. trunk sedan.... 495
'39 Plym. 4-door sedan.. 425
'37 Plym. 4-door sedan.. 195
'36 Plym. 4-door sedan.. 145
'36 Pontiac 6 4-dr. sed... 175
'35 Stude. 6 4-dr. sed...... 95
MOST CARS HAVE RADIOS, HEATERS.
IT'S A BUYERS' MARKET
AT THESE LOW PRICES
2720 N. Cicero
YOUR CAR OR 10% DOWN
OPEN EVENINGS TILL 10 P. M.

2700 MADISON
ESTABLISHED 1912.
INDEPENDENT MOTORS
DRIVING TRIAL, SERVICE GUARANTEE.
MOST HAVE RADIO AND HEATER.
'40 Merc. sed...$675 | '40 Olds sed.....$595
'39 La Salle sd. 585 | '39 De Soto sed. 495
'38 Olds sed.... 375 | '38 Packard sed. 475
'37 Buick sed. 295 | '37 La Salle sed. 295
'36 Cad. sed... 195 | '36 Pontiac sed. 175
'35 Olds sed... 125 | '35 Chev. sed.... 95
'34 Buick sed.. 95 | '35 Plym. sed... 95
'34 Olds sed.... 50 | '34 Ford sed..... 45
Make your own terms; 2 years to pay.
NO OTHER FINANCE CO. Branch at
4744 W. DIVERSEY-BLVD.

PLYMOUTH 1938
Fine performing business coupe in lustrous black with htr.; an outstanding bargain at only
$370
CADILLAC
CHICAGO BRANCH
2015 E. 71st-st. PLAza 6600.

PLYM. 1940, $475
De luxe 5 passenger touring sedan. Trunk, pushbutton radio, heater, defrosters, w. w. tires. A beauty. We have it for $475. Your car down, balance 2 years. Open eves.
3939 WASHINGTON

PLYMOUTH 1941 SEDAN
Used very little; 4 door special de luxe; push button radio, heater, defrosters; powermatic shift; big discount.
AUTHORIZED PLYMOUTH DEALER.
3520 ARCHER-AV.

PLYM.—'36 5 PASS. SEDAN.............$225
HART MOTOR CO., 4634 W. MADISON.

PONTIAC '40, $595
De luxe 6 cyl. 5 pass. tour. sedan; trunk, pushbutton radio, heater, defrosters, flexible steering wheel, blast horns, elec. clock; like brand new. We have it for only $595. Your car down, balance 2 years. Open eves.
3939 WASHINGTON

P-O-N-T-I-A-C-S
1941 PONTIAC SED.; OFFICIAL'S CAR.
1940 PONTIAC SEDAN; TRUNK.....$645
1939 PONTIAC SEDAN; TRUNK.... 495
1938 PONTIAC SEDAN; TRUNK.... 395
1937 PONTIAC SEDAN; TRUNK.... 295
1936 PONTIAC SEDAN; TRUNK.... 195
1935 PONTIAC SEDAN; TRUNK.... 125
FITZPATRICK, AUTH. PONTIAC.
7727 S. ASHLAND

PONT. 1939, $475
De luxe 6 cyl. 5 pass. trk. sed.; htr., defr. Will absolutely pass for new. Your car dn., bal. 2 yrs. Open eves.
4635 WASHINGTON

Pont. '39 Coupe, $465
De luxe coupes. 5 to choose from. All fully de luxe equipment. Some with radios—all have heaters, etc. These are outstanding values. See them!
Auth. Pont. Dlr., 800 Madison, Oak Park.

PONTIAC '40 Torpedo sedan [2]......$765
PONTIAC '40 de l. trk. sed. [3]....... 595
PONTIAC '40 coupe. Special only..... 495
Radio, heaters, etc. in all above cars.
COLUMBIA MOTORS. 2737 N. CICERO.

PONTIAC '40 TORPEDO SD.
4 dr. de luxe model. Radio, heater, defrosters, clock. Cost new $1,250. Will sell at $500 discount. Bargain. Terms-trade.
2317 S. MICHIGAN-AV.

Pontiac '37 "6" Sedan, $345
4 dr. trunk, heater, defroster. $75 down.
Chevrolet, 24th and Michigan

Pontiac '37 2-dr. sed., $365
Black. Radio, heater. Very clean.
VOGEDING CHEVROLET CO.
1212 CHICAGO-AV. EVANSTON.

'40 Studebaker Commander
De luxe club sedan; radio, heater; very low mileage; excellent; $195 down. Also '40 CHAMPION de luxe club, '38 PRES. sedan.
AJAX OLDS. 7800 STONY ISLAND.

STUDEBAKER—1940 Champ. 4 dr. de luxe sedan; 2 tone; climatizer, overdrive, etc.; like new. Bargain. 6618 Cottage Grove.

TERRAPLANE—'36 4 dr. sed. What a Buy! $135. $5 down. Kelly Chrysler, 940 N. Clark.

WILLYS—1940 coupe; tip top cond.; clean car. No money down if you are working.
BEN T. WRIGHT, 1101 N. CLARK.

PONTIAC—'39; 4 dr. sedan; pushbutton rad., heater, seat covers $495
4647 W. Madison. Col. 7530

PONTIACS—LARGEST SELECT'N OF LATE model Pontiac cars in town; all recond.; special today, '39 de luxe 5 pass..........$495
PONTIAC CO., 945 WASHINGTON BLVD.

PONTIAC—'41 custom sedan; radio, heater; executive's car; low mileage; big discount.
BENNETT PONTIAC, 1117 N. CLARK.

PONTIAC—'37 coupe, 2 toned; htr., w. w. tires; defr.; priv. party. Must sell; best offer. 3047 Belmont-av. [gas station].

PONTIAC—'37. Large selection.
Dick Johnson Mtrs., 5940 N. Western.

PONTIAC—1940s; brand new; big discounts.
BENNETT PONTIAC, 1117 N. CLARK.

PONTIAC—'35 6 cyl. sedan, 4 dr., $135; $10 dn. Chevrolet, 24th and Michigan.

PONTIAC—1935 sedan; radio, heater....$125
Midway Chev., 2 E. Garfield. Atl. 4000.

PONTIAC—'37 trunk sed.; radio, htr.....$335
Terms, trade. 3315 N. Cicero. Pal. 0248.

STUDEBAKER—1937 4 DOOR; $265.
Very fine condition thruout. A real barg.
KELLY CHRYSLER, 940 N. CLARK.

STUDEBAKER—'39 de luxe Commander 5 p. sed.; priv. owner. Must sacr. BUC 3172.

TRAILERS—PASSENGER AND UTILITY.

For Sale.
1941 Chicago Streamlite
15 models. Masonite and Leatherette. Hot air floors. $545 up. Open evenings.
2441 S. Michigan. Calumet 6100.

SCHULT—'41s latest models used bargs. Sm. amt. down; we finance. We rent 'em. Fact. distr. 7424 Stony Isl. Dor. 5000. Eves. Sun.

TRAILER COACHES and ACCESSORIES.
6911 SOUTH CHICAGO-AVENUE.

USED BUYS! $245 up! See new '41 Universals; all models. 9321 Cottage Gr.

PLYMOUTH, LA SALLE—2-3 rm.; htd. firs. All models. E-Z terms. 7640 Stony Island.

AUTO SERVICE, GASOLINE, OILS.

GENUINE ETHYL GAS, 13¼c GAL. TAXES PAID. FELDMAN SERV. STA. HAR. 3500.

AUTOMOBILES TO EXCHANGE.

PLYMOUTH 1936 coach in excel. cond. for late model 6 cyl., 4 dr. sed. in need of repairs; private party. Rockwell 9155.

AUTO TIRES.

NEW U. S. ROYAL SECONDS—Save to 50%. SERLIN TIRE CO., 1400 S. Michigan-av.

Chicago Daily Tribune.
THE WORLDS GREATEST NEWSPAPER

MONDAY, MARCH 10, 1941.

Prowler Slays Kansas City Woman in Home—Mike Tresh of White Sox Hit with Bat in Exhibition Game

Leonard Staisey, blind Northwestern university student, with Jean Bundy (left) and Tina Marsh, who read to him from textbooks while he takes notes in Braille.
[TRIBUNE Photo.]
(Story on page 12.)

[Associated Press Wirephoto.]

Miss Lelia Welsh, who was found slain in her bed in Kansas City, Mo., yesterday.
(Story on page 1.)

A warm sun yesterday made the temperature, which was in the low 30's, seem warmer, an many Chicagoans enjoyed the spring-like day. Here are horseback riders in Jackson park.
[TRIBUNE Photo.]

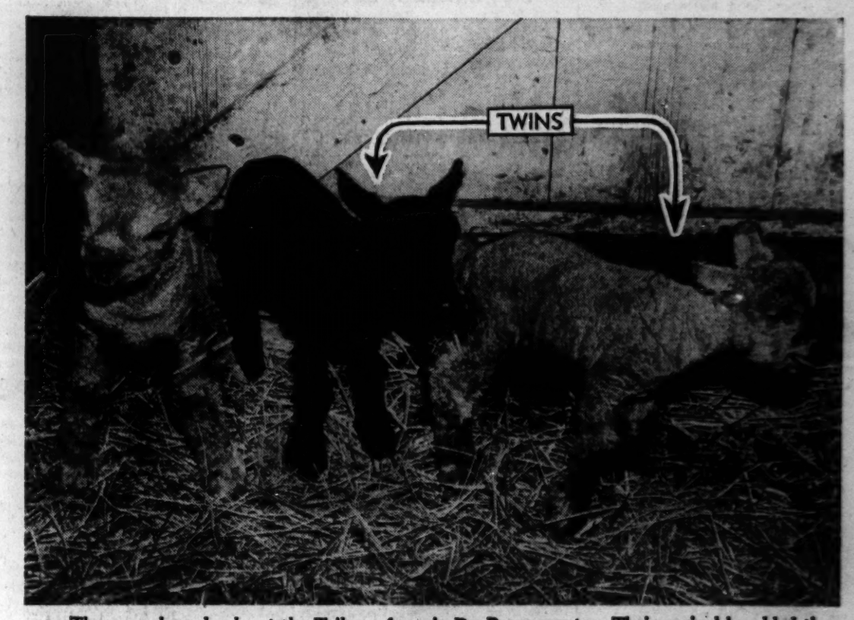

Three newborn lambs at the Tribune farm in Du Page county. Their arrival heralded the coming of spring for farm workers, who are busy preparing for a new growing season.
[TRIBUNE Photo.]
(Story on page 1.)

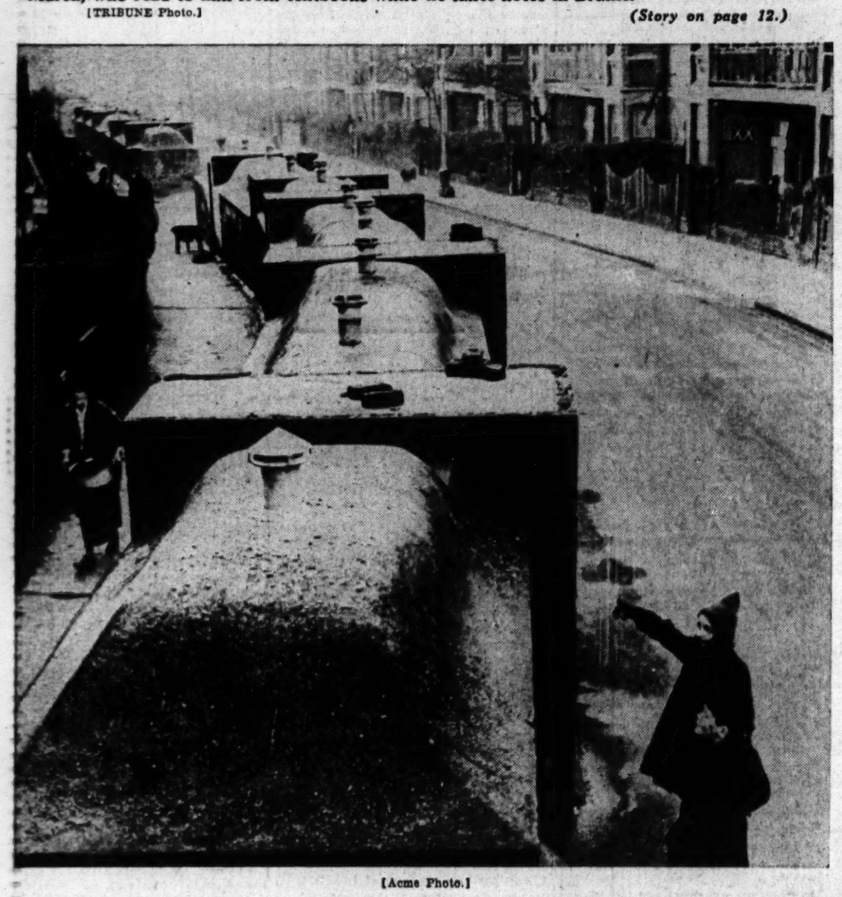

[Acme Photo.]

The British censor approved the following caption for this picture from London: "No, this isn't a new type of train with concealed wheels, but the appearance of ventilators in roofs of air raid shelters."

Soldiers at Fort McPherson, Atlanta, Ga., running fire hose to burning stable at the army post yesterday. Two soldiers were killed and 14 injured.
[Associated Press Wirephoto.]
(Story on page 2.)

[Associated Press Wirephoto.]

Holding on to the ball (arrow), Mike Tresh, Chicago White Sox catcher, rolls on ground after he was hit on head by bat of Pepper Martin (right), Sacramento club manager, during exhibition game yesterday. At left is Umpire Reardon.
(Story on page 27.)